2 CENTS PAY NO MORE!

Chicago Daily Tribune

THE WORLD'S GREATEST NEWSPAPER

FINAL

VOLUME C.—NO. 11 C [REG. U. S. PAT. OFFICE. COPYRIGHT 1941 BY THE CHICAGO TRIBUNE.] MONDAY, JANUARY 13, 1941.—22 PAGES THIS PAPER CONSISTS OF TWO SECTIONS—SECTION ONE PRICE TWO CENTS IN CHICAGO AND SUBURBS ELSEWHERE THREE CENTS

ACT TO LIMIT F. D. R. POWER

Republicans Take Over Rule of Illinois Today

AVIATION CHIEFS OUTLINE GOALS FOR CITY IN 1941

Development of Air Center Sought.

What does Chicago need most to go ahead in 1941? What does your business need to go ahead? What can you do to help Chicago? What can Chicago do to help you? Leaders in Chicago business and public life are being asked these questions. The story below is the first of a series giving the answers.

BY WAYNE THOMIS.

Aviation leaders yesterday outlined eight projects which they consider of first importance in helping Chicago to forge ahead as an air center during 1941.

The leaders—manufacturers, air line presidents, engineers, and operators of flying schools—said accomplishment of the following goals would be of far-reaching benefit to the city and the industry:

1. Finish the Chicago airport enlargement program, including removal of railroad tracks and installation of new lighting facilities. [This program, progressing rapidly, will be completed this year.]

New Terminal Urged.

2. Build the proposed new $1,813,000 airport terminal building to provide Chicago and the eight air lines serving the city with a modern depot commensurate in capacity and utility with existing air business and future expansion.

3. Begin a study of aviation fields in the metropolitan area as a basis for a long term plan for alternate and multiple commercial airports for private flying—which soon will be comparable in importance to motoring and will create similar traffic problems—and for airport manufacturing facilities, hitherto neglected.

4. Negotiate airport leases on modern, long range schedules, with terms favorable to those offered by other large cities, particularly New York, Los Angeles, and Kansas City.

More Headquarters Sought.

5. Renew efforts to attract headquarters of air line operators to Chicago, which geographically and economically is the logical location for such offices. Altho eight air lines are serving Chicagoans only one, United Air Lines, has national headquarters here.

6. Build a high speed highway from the loop to the airport at 63d street and Cicero avenue. This could be a unit in a city-wide plan of superhighways.

7. Adopt a fostering attitude toward aviation, so airplane and engine manufacturers and air line operators can proceed with assurance on building programs, including new hangars at Chicago airport and new factory plants for this region.

8. Create a civic agency to provide a channel for the peaceful settlement of labor relations problems.

Need of Coöperation Told.

"An important point is the understanding that prosperity depends upon the sweat and work and 'I Will' of all," said W. A. Patterson, president of United Air Lines.

"It's the old 'One for all and all for one' idea. What's good for Chicago is good for the least important citizen as well as the most important one. Building a city is like building a business. Citizens must pull together.

"I firmly believe in Chicago's future. I believe this city can and will be as important in the air transportation industry as it is in the railroad industry. We have established our offices here and are about to proceed with construction of another $400,000 office building and a $600,000 hangar."

Skilled Workers Required.

Harold S. Vance, chairman of the board of the Studebaker corporation, which soon will construct a Chicago plant to turn out parts for 1,700 to 1,800 horse power aviation motors, added a few points to the general list. He suggested that city officials could:

Assist in supplying some of the 4,000 skilled machine tool workers and die and pattern makers who will be needed in the new plant.

Expedite the transfer of property on which the company already has an option, when the details of purchase have been completed. The site has not been announced.

NEWS SUMMARY

of The Tribune [And Historical Scrap Book.] Monday, January 13, 1941.

WAR SITUATION.

BELGRADE—Capture of Tepeleni by Greeks is reported. Page 1.
CAIRO—British chase Italian flyers from five Libyan airfields. Page 3.
ROME—Italians claim four more British warships hit. Page 3.
BERLIN—Berlin shopper's triumph: a $2 pumpkin. Page 3.
LONDON—British radicals demand peace without indemnities. Page 4.
VICHY—French say America pulls for Britain in tug of war. Page 4.
LONDON—Defense forces turn back new fire bomb raid. Page 5.

WASHINGTON.

Senators plan drastic revision of President's war powers bill. Page 1.

DOMESTIC.

Protests against dictatorial powers increase in nation. Page 1.
Big liner aground on Florida coast; 750 aboard. Page 1.
All in readiness for Green's inaugural and ball. Page 1.
Willkie says he'll visit England to study conditions. Page 2.
Van Zandt predicts another A. E. F. within two years. Page 2.
Sixteen thousand speed building of Indiana ordnance works. Page 5.
Clarence Hathaway, former editor expelled from communist party. Page 5.
Pepped up Taylor plane wins flivver speed race. Page 6.

LOCAL.

Aviation leaders outline city's needs to advance as air center. Page 1.
Church League of America protests against war aid dictatorship. Page 2.
America First head asks White to fight war aid bill. Page 3.
Judges may reconsider refusal to approve tax collection bureau. Page 7.
Deaths and obituaries. Page 10.

FOREIGN.

Mexican congress expected to vote curbs on labor. Page 6.
James Joyce, Irish novelist, dies in Zurich after operation. Page 10.

SPORTS.

Blackhawks beat Red Wings, 2 to 1, before record crowd. Page 15.
Golden Gloves dates are set; entries open. Page 15.
N. U. quintet invades Indiana; Chicago plays Ohio. Page 15.
Seventeen to open fight for Hoppe's cue crown today. Page 15.
Vic Ronchetti retains title in Elgin ice meet. Page 16.

EDITORIALS.

Dictatorship Thru Conspiracy; The War in 1941; The City Chooses to Go Broke. Page 8.

FEATURES.

Crossword puzzle. Page 4.
Radio programs. Page 10.
Drama review. Page 11.
News of society. Page 11.
Front Views and Profiles. Page 11.
Looking at Hollywood. Page 13.
Movie review. Page 13.

COMMERCE AND FINANCE.

Serious ship shortage is bottleneck in defense program. Page 17.
Big plane engine award tops defense orders in Chicago area. Page 17.
Senator O'Mahoney insists aluminum supplies are short. Page 17.
Want Ad Index. *Page 17.*

THE WEATHER

MONDAY, JANUARY 13, 1941.

Sunrise, 7:16; sunset, 4:43. Moon sets at 7:01 p. m. Mars and Venus are morning stars; Jupiter and Saturn are night luminaries.

CHICAGO AND VICINITY: Partly cloudy to cloudy, light rain or snow beginning at night Monday; Tuesday cloudy and much colder, light to moderate snow; gentle to moderate north to northeast winds Monday.

ILLINOIS: Mostly cloudy, occasional light rain in south Monday and light rain or snow in north by Monday night; Tuesday cloudy, light snow in north and light rain or snow in south; much colder Tuesday, slightly colder in north and north central Monday.

TEMPERATURES IN CHICAGO

For 24 hours ended 2 a. m. Jan. 13:

3 a.m.	31	10 a.m.	34	3 p.m.	36
4 a.m.	30	11 a.m.	38	4 p.m.	36
5 a.m.	30	Noon	40	5 p.m.	35
6 a.m.	30	12:15	*43	6 p.m.	36
7 a.m.	†29	1 p.m.	36	7 p.m.	‡35
8 a.m.	29	2 p.m.	36	8 p.m.	38
9 a.m.	30				

9 p.m.	39		
10 p.m.	38		
11 p.m.	36		
Midn't.	34		
1 a.m.	32		
2 a.m.	30		

*Highest. †Lowest. ‡Unofficial, 7-p.m.-2 a.m

For 24 hours ended 6:30 p. m., Jan. 12:

Mean temperature, 36 degrees; normal, 24 degrees; January excess 52 degrees.
Precipitation, none; January excess, .14 of an inch; total since Jan. 1, .90 of an inch.
Highest wind velocity, 21 miles an hour from the southwest at 9:57 p. m.

[Detailed weather report on page 9.]

Total average net paid circulation
DECEMBER, 1940
DAILY in excess of 1,000,000
THE CHICAGO TRIBUNE

THRONG TO SEE DWIGHT GREEN'S INAUGURATION

Only One Democrat to Be Sworn In.

BY PERCY WOOD.
[Chicago Tribune Press Service.]
(Picture on back page.)

Springfield, Ill., Jan. 12.—Republicans will resume control of the government of Illinois tomorrow—after eight years of Democratic management—with the inauguration of Dwight H. Green, 44 year old Chicago lawyer, as governor, and the induction of four other members of the party into state offices. The ceremonies will take place in the spacious drill hall of the new armory before an audience of 6,000.

Only one Democrat—Secretary of State Edward J. Hughes—will take the oath of office. Hughes, because of his personal popularity and the influence of the office he has held for two terms, was the sole Democrat to slide thru under the G. O. P. landslide last Nov. 5.

Others Who Take Office.

Taking office with the governor will be these Republicans: Hugh W. Cross, Jerseyville, lieutenant governor; George F. Barrett, Chicago, attorney general; Arthur C. Lueder, Chicago, auditor of public accounts, and Warren Wright, Springfield, state treasurer.

Green becomes either the 30th or the 32d governor of Illinois, depending on whether the three terms of Richard J. Oglesby are considered as separate administrations, or as one. Oglesby's first administration began in 1865, at the close of the civil war. He served during the reconstruction period, until 1869. He served again for a year in 1873, and for a second four year term from 1885 to 1889.

Green, his wife, and their young daughters, Nancy, 13 years old, and Gloria, 9, arrived in the capital tonight aboard a special train jammed with political figures and inaugural visitors. Crowds cheered as the family left their car. They will occupy a hotel suite for a few days before moving into the executive mansion, which is to be vacated by Gov. John Stelle and Mrs. Stelle tomorrow.

[Green maintained silence on his choices for cabinet posts when he left Chicago yesterday on his way to Springfield. Details on page 7.]

Will Ride Together.

Green and Stelle will occupy the first car in the pre-inaugural parade tomorrow morning. The procession will wind thru the Springfield business district; around the Sangamon county court house, which was the state capitol when Abraham Lincoln sat in the legislature, and thence to the armory, where Chief Justice Walter T. Gunn of the Supreme court will administer the oaths of office to the incoming officials.

Custom requires that Green sit at Stelle's left for the ride to the armory, but on the return trip to the mansion, their positions will be reversed. The same is true of the other officials, retiring and incoming.

Hundreds of sections of draped bunting decorate the great hall of the armory. By design or coincidence, the protective covering over the polished floor is colored green.

Chairr Fill Hall.

Chairs to the number of 2,750 stand in ranks on the main floor; 2,550 others are in the permanent gallery setup, and on the stage, in front of a rich gold curtain, are 238 places for the official inaugural party, their wives, and party dignitaries. These 238 chairs are in addition to the platform space reserved for the 115 piece University of Illinois band, whose music has been an inaugural feature for many years.

When the ceremonies have been concluded, workmen will remove the chairs and floor covering and prepare the armory for the inaugural ball, which will follow the governor's reception in the mansion tomorrow night. Such a vast number of tickets for the ball have been distributed that the committee decided today to transmit the music of Wayne King and Eddy Duchin from the armory across the street to the state house, where the overflow crowd will dance in the long corridors on the first and second floors.

FOUNDATION STONES

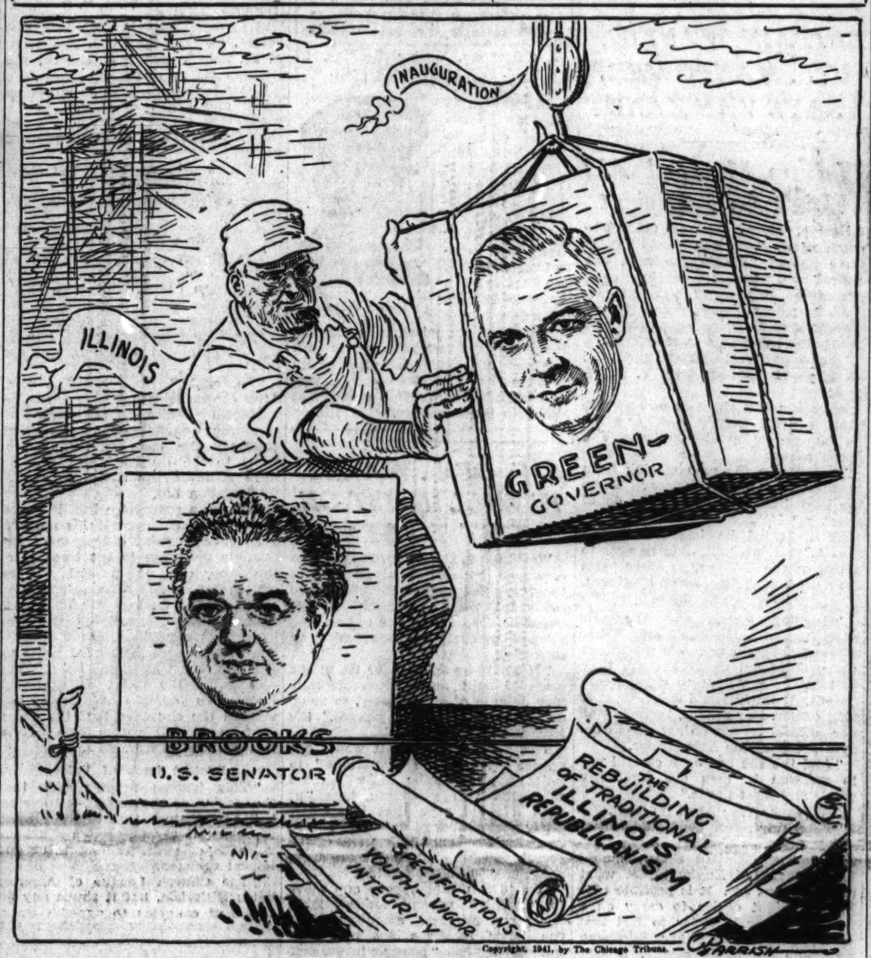

Big U. S. Liner Goes Aground; 750 on Board

(Picture on page 5.)

Palm Beach, Fla., Jan. 12 [Special].—Caught by a heavy ground swell five miles north of Palm Beach, the United States liner Manhattan was carried aground tonight. Lying broadside to the beach, three miles off Lake Worth inlet with her bow afloat, the ship was not in any immediate danger.

Location of liner's grounding.

There was no explanation of why the Manhattan was so close to shore, but shipping men said that most southbound vessels came as close in as possible to avoid bucking the swift gulf stream.

Can Pull Vessel Free.

Capt. G. V. Richardson, master of the liner, told Boatswain Earl Wallace, commander of the Coast Guard's Peanut Island station, that the ship only needed to be pulled free to continue her voyage to California with about 250 cruise passengers and a crew of 500.

Wallace and a crew went out in a small boat to the trapped liner. Wallace said he did not believe the ship was damaged, but could not be certain until it was refloated.

Reached on patrol duty off Miami, the cutter Mojave was summoned along with the Vigilante from Port Pierce. The ship went aground at 8 p. m. Chicago time.

Launched in 1931.

The weather here is clear and the sea calm except for the swell. It was not believed the swell would force the liner harder aground.

The Manhattan, which was launched Dec. 5, 1931, cost $10,000,000. She has a gross weight of 24,000 tons, is 668 feet long, and draws 33 feet of water. Until the liner America was launched the Manhattan was the largest passenger ship ever built in the United States. The Manhattan sailed on her maiden voyage to Europe on Aug. 10, 1932. The vessel sailed from New York late Friday night.

FIRE WRECKS HANGAR OF UNITED AIR LINES; LOSS PUT AT $300,000

Salt Lake City, Utah, Jan. 12 (AP).—Fire destroyed United Air Lines' hangar at the Municipal airport tonight, two large passenger planes, and all mechanical and repair equipment. Damage was estimated at $300,000.

The planes destroyed were a 10 passenger Boeing 247-B and a 21 passenger Douglas DC3. Airline officials said they were valued at $155,000.

Lost along with the hangar, the planes, and shop equipment, was a commissary, built last year at a cost of $10,000.

The fire fed by gasoline, spread so quickly there was no time for salvage. The cause was not learned. An 820 gallon gasoline tank truck, exploding as the flames reached its sides, added fuel to the blaze, as did gasoline of the planes themselves, and of private cars parked nearby.

4 Blocks of Homes Burn.

New York, Jan. 12 (AP).—Four square blocks of summer homes in the Arverne section of Queens were leveled early today by a five-alarm fire that started in construction equipment where the Long Island railroad is being elevated to eliminate grade crossings. The blaze sent showers of sparks over the area, and high winds fanned the flames.

More than 50 fire companies fought the fire. Most of the homes were unoccupied. About 100 families were driven from their homes on the fringe of the burning area. No one was injured so far as the police could ascertain.

"... who is this girl?"

That's what she herself wanted to discover. How she found out—how she untangled the strange web which linked a Park avenue penthouse with Texas ranch country—is told in a fast-moving drama of twisted lives—"Who Is This Girl?"—by Helen Topping Miller, new serial starting today on Page 12.

Report Greeks Seize Tepeleni from Italians

(Map on page 3.)

BELGRADE, Jugo-Slavia, Jan. 12 (AP).—The capture by Greek soldiers of the mountain village of Tepeleni, which the Greeks claimed meant a definite break of the whole Italian front in central Albania, was reported tonight in Jugo-Slav border advices.

[There was no confirmation of the report in Athens, altho the town's capture had been expected.]

The frontier reports said Tepeleni fell with hardly any Fascist resistance and that the main Italian army was fleeing to the mountains northwest of the town.

Two Pronged Offensive.

The fall of Tepeleni, if verified, means the Greeks have achieved the object of a two pronged offensive against Tepeleni and Klisura, 10 miles eastward of Tepeleni. Klisura was captured Friday by Greek forces.

[Tepeleni is 55 miles south of the important Fascist port of Valona, on the Adriatic sea, and is connected with that city by a highway built by the Italians during the world war.]

Strafe Fleeing Italians.

ATHENS, Jan. 12 (AP).—Italian troops driven out of Klisura continued their northward retreat tonight with the Greeks in close pursuit, it was reported here. There was no confirmation that the Greeks had captured Tepeleni.

Reports from the Albanian front said Greek planes again machine gunned the fleeing Italian column.

In the coastal sector, the Greeks made further advances toward Valona despite desperate Fascist resistance, it was said. The government spokesman gave this picture of the fighting:

"Despite difficulties of terrain, our units continued their attacks successfully and threw back the enemy from fortified positions which he was holding after extremely rapid action which took the Italians by surprise. The Italian retreat was so quick the enemy had no time to take away materials and suffered heavy losses, leaving 40 dead."

16 South African Flyers Killed; Plane Hits Peak

JOHANNESBURG, Union of South Africa, Jan. 13, Monday (AP).—Sixteen members of the South African air force were killed when their plane crashed near Mbeya, Tanganyika, it was announced officially today. It was believed the pilot lost his way in a thick mist and crashed into a mountainside.

PROTESTS MOUNT; WHEELER WARNS OF DICTATORSHIP

Protests mounted yesterday against President Roosevelt's bill for increased powers and aid to Great Britain. At the same time the head of the leading war interventionist organization in the country frankly declared that its purpose was to help the British even at the risk of war. The developments:

1. Senator Burton K. Wheeler [D., Mont.] charged in radio speeches in Washington, D. C., that the Roosevelt bill, if passed, means war and an American dictatorship.

2. Senator Henrik Shipstead [R., Minn.] warned in a message from Washington that the nation is now at the crossroads so far as war is concerned and riddled the assertion that the United States cannot defend itself and depends upon Britain for safety.

3. Officials of the Church League of America, in Chicago, called upon clergymen to oppose granting the President powers that were termed dictatorial, and branded the bill probably the most dangerous ever put forward as an administration measure.

4. Alf M. Landon in Topeka, Kas., said that President Roosevelt would not have been elected if he had disclosed his views before the election, and rebuked Wendell L. Willkie for indorsing the bill.

5. Ernest W. Gibson, new national chairman of the Committee to Defend America by Aiding the Allies, frankly admitted in New York that his organization knows it is risking sending the nation to war.

6. Congressman James E. Van Zandt [R., Pa.] warned in a Boston speech that what Britain wants most is American manpower. [Details of this development and others on page 2.]

WHEELER'S WARNING

Washington, D. C., Jan. 12 [Special].—Senator Burton K. Wheeler [D., Mont.] warned in two radio addresses today that President Roosevelt's aid to Britain bill means war and the establishment of an American dictatorship.

Senator Wheeler, an outstanding noninterventionist, said in an American Forum of the Air speech, broadcast tonight by the Mutual Broadcasting system:

"If the American people want a dictatorship—if they want a totalitarian form of government—and if they want war—this bill should be steamrollered thru congress, as is the wont of the President.

"Approval Means War."

"Approval of this legislation means war, open and complete warfare. Therefore I ask the American people before they supinely accept it, was the last war worth while?

"This bill is the New Deal's Triple A foreign policy—plow under every fourth American boy."

The senator replied to President Roosevelt's assertion that the British would repay the United States. "The repayment," said Senator Wheeler, "probably will come in cries of 'Uncle Shylock.'

"Our boys will be returned—returned in caskets, maybe."

Senator Wheeler said the American people have never been asked or com-

[Continued on page 2, column 2.]

AMERICA FIRST GROUP URGES WAR AID BILL FOES TO JOIN PROTEST

Mrs. Janet Ayer Fairbank, vice chairman of the Chicago chapter of the America First committee, urged a united protest yesterday against President Roosevelt's aid to Britain bill. She asked that all who are interested in keeping the United States out of war send their names and addresses to the Chicago chapter's headquarters at 80 East Jackson boulevard, Room 303. The names will then be sent to the congressman of the district in which each person lives, attached to a protest against the bill.

"The America First committee," Mrs. Fairbank said, "urges all good citizens, regardless of party or differences of opinion on war, to join together to save our republican form of government and preserve the powers given to congress by the constitution of the United States. Urge your friends to do likewise. This is a critical moment, when all we hold dear and all that makes for our happiness and prosperity is at stake."

[Gen. Robert E. Wood of the America First committee asks William Allen White to join fight on President's bill. Story on page 3.]

SENATORS MAP FIGHT TO REVISE WAR AID BILL

Feel It's Time to Halt Dictator Trend.

BY CHESLY MANLY.
[Chicago Tribune Press Service.]

Washington, D. C., Jan. 12.—Senate opponents of President Roosevelt's war powers bill are forming their lines for a momentous battle in which they will take the position that the hour is at hand for congress and the people to choose between peace and war and between dictatorship and the American form of government.

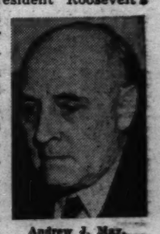
Andrew J. May.

Opposition leaders assert that granting of Mr. Roosevelt's request for unlimited power over the nation's armament and material resources, to be used for the aid of any favored belligerent on such terms as he might devise, would plunge the United States into war.

Even tho it should not result in immediate full participation in the war, with men and ships as well as material resources, resistance in congress would be at an end and Mr. Roosevelt could take the final step at will, according to the opposition.

Main Battle in Senate.

The decisive battle is expected to be fought in the senate, where a move already is under way to revise and modify the bill. Opposition in the house is considered less effective, because under the rules there, a bare majority can force it thru that body by steamroller methods before opposition from the country has time to make itself felt. In the senate, where there is unlimited debate, the opposition is counting upon an uprising of popular indignation such as the tidal wave of condemnation which helped defeat Mr. Roosevelt's scheme to pack the Supreme court in 1937.

The first test of house sentiment on the bill will come tomorrow when Representative Andrew J. May [D., Ky.], chairman of the military affairs committee, will demand that the measure be transferred to his committee from the foreign affairs committee, to which it was referred by Speaker Sam Rayburn. May's motion is expected to result in a roll call vote.

Two Hearings Scheduled.

Representative Sol Bloom, [D., N. Y.], chairman of the foreign affairs committee, professes confidence that May's motion will be defeated and has scheduled hearings on the bill for Tuesday.

The senate foreign relations committee will take up the bill on Wednesday and is expected to begin hearings on Thursday.

Present indications are that the bill will be rewritten and drastically modified by the senate. There is general agreement that legislation to increase aid to Great Britain and the other countries fighting the axis powers will be passed; in fact, there is virtually no opposition to all possible material aid to Britain within two limitations: [1] That the United States shall not become a co-belligerent, and [2] That the army and navy shall not be stripped of the minimum requirements of this country's own defense.

Amendments Already Offered.

With a view to confining President Roosevelt's arms lending program within these limitations, the following amendments already have been proposed in the senate:

1. A prohibition against giving away arms and other war supplies, which Mr. Roosevelt could do under the bill as submitted.

2. A provision requiring Great Britain to put up security for loans of war munitions and supplies. Walter F. George [D., Ga.], chairman of the foreign relations committee, favors such a restriction. Suggested types of collateral include shares in the vast British rubber and tin holdings in the far east and British investments in the United States. According to a report just released by the board of governors of the federal reserve system, the British have more than 5 billion dollars' worth of uncommitted assets in this country, including bank balances and gold.

3. A prohibition against the transfer of any warships, airplanes, guns, or other defense equipment now pos-

essed or hereafter acquired by the army and navy. Even this provision would not prevent Mr. Roosevelt from deferring deliveries on army and navy orders in order to release aircraft and other equipment to the British.

4. Specification of the nations which Mr. Roosevelt might assist by loans of arms and war supplies. If Great Britain, Greece, and China are to be aided, congress should say so, according to the proponents of this amendment. If other countries should enter the war against axis powers, it would be a simple matter to amend the law. Proponents of this amendment suggest that Mr. Roosevelt, under the present bill, could employ billions of dollars in American resources to bring Dictator Josef Stalin of soviet Russia into the war against Germany, or otherwise appease him.

Would Not Open Ports.

5. A prohibition against the opening of American ports for the fitting out or repairing of belligerent warships, as proposed by the bill. International law recognizes such use of neutral ports as an act of war.

6. A specific prohibition against the use of American ships, in convoys or otherwise, to transport war munitions to Great Britain. Noninterventionists contend that Mr. Roosevelt could exercise such power under the sweeping provisions of the bill.

7. A time limitation on the powers vested in the President, either one or two years.

More than half of the present and prospective members of the foreign relations committee are known to favor restrictive amendments.

Van Nuys Favors Restrictions.

Senator Frederick Van Nuys [D., Ind.], a committee member who expressed himself with respect to the bill for the first time today, said he would support an amendment requiring the British to put up collateral for loans and predicted that a majority of the committee would favor it.

Senator Van Nuys also said he would favor various other amendments "to tone down the bill," including a prohibition against the transfer of warships, aircraft and other army and navy property to the British. He said he would demand that Secretary of the Navy Frank Knox be called as a witness, because of his recent statement that the navy could spare no more destroyers for Britain.

Will Dig Into Resources.

The Indiana senator also disclosed that members of the committee will demand that Secretary of State Cordell Hull and Secretary of the Treasury Henry Morgenthau be called to testify concerning British financial resources. Morgenthau recently received a detailed "balance sheet" from Sir Frederick Phillips, undersecretary of the British treasury.

One of the two vacancies on the foreign relations committee is expected to go to Senator Scott W. Lucas [D., Ill.] and his vote may be decisive on many questions in the closely divided 23 member committee. Senator Lucas, a consistent supporter of the administration's foreign policy, has made no comment for publication on the new war powers bill. He is known to favor its objectives, however, with reservations as to the amendments that will be offered.

MARSHALL CALLS ON CITIZENRY TO HALT WAR BILL

New York, Jan. 12 [Special].—Labeling the "lend lease" bill before congress an "astounding proposal" calculated to give President Roosevelt the "sole war making authority and power," Verne Marshall, chairman of the No Foreign War Committee, tonight called on the people of the country—"housewives, farmers, workers, small business men"—to demand of their representatives in Washington that they "give not one whit more of authority to the President."

If congress decides to pass the bill, Marshall said, "your liberties and mine are on their way to oblivion."

"That bill," Marshall went on, "appears to be a bid for exactly such totalitarian and dictatorial authority as incenses Mr. Roosevelt when he speaks so vehemently against its exercise by leaders of foreign governments."

Marshall spoke from the local studios of station WOR, eastern outlet of the Mutual Broadcasting System, instead of from the Lost Battalion hall in Queensborough, as originally planned, because he said he had learned an attempt would be made to disorganize the scheduled meeting.

PROTESTS RISING AGAINST BILL FOR ALL-OUT WAR AID

Wheeler Warns It Means Dictatorship.

[Continued from first page.]

pelled to give so completely of their tax dollars to any foreign nation.

"Never before," he continued, "has the congress of the United States been asked by any President to violate international law. . . . Never before has the congress coldly and flatly been asked to abdicate."

Charges British Propaganda.

John T. Flynn, national chairman of the Keep America Out of War Congress, speaking on the same program, ridiculed the belief that Hitler can invade America. He said the invasion fear is the work of British propagandists.

Senator Josh Lee [D., Okla.] and Herbert Agar, Louisville, Ky., editor, upheld the bill.

Senator Wheeler spoke here earlier on the University of Chicago Round Table radio program.

"If you follow the President's program," he said, "it means in my judgment that you are not only going to denude the army and the navy, you are giving him dictatorial powers. I am opposed to giving him a blank check, and I am opposed to giving him dictatorial powers, and I am opposed to this country's going into the war to help England."

Ralph Ingersoll, New York editor, took issue with the senator.

"With American help for England," he said, "with more bombing planes and more bombs, we can cause enough damage to the industrial system in Germany to break up that empire which is just beginning to set. It is like concrete that has just been poured."

SHIPSTEAD'S STAND

Senator Henrik Shipstead [R., Minn.] repudiated the suggestion that the United States, the most powerful nation in the world, cannot defend itself and is dependent upon England for its safety.

Senator Shipstead, a member of the foreign relations committee, expressed his views in a letter to a group of Minneapolis and St. Paul interventionists who had protested his opposition to the foreign policy of the Roosevelt administration.

"If we have fallen to such a low estate—if we have reached a point where we must ask another nation to do our fighting for us—then we are unworthy of the freedom we possess," Shipstead wrote.

"However, if it be true that Britain is fighting our battle, then this country should, in all honesty, declare war on Germany and her allies."

Lashes Roosevelt Bill.

Expressing opposition to President Roosevelt's new war powers bill, the Minnesota senator declared:

"We have now before congress a bill which, if passed, will become a blank check upon the entire resources of our country to guarantee the military victory of one of the belligerents. If we take that fateful step, is it not logical to believe that we must take another and become active participants in an undeclared war, or in a war declared upon us by one or more of the belligerents?"

This country now stands, Senator Shipstead declared, at the crossroads that lead to foreign wars or retention of the traditional American policy, just as it stood in 1917. The country is faced with this decision, he said.

"I am opposed to sending our young men to die on the battlefields of Europe, Asia, or Africa. I am opposed to taking any step which may lead to that tragic result," he said.

The senator said that he favored a strong army, navy and air force to defend the Monroe doctrine on the Western continent, however.

Senator Gerald P. Nye [R., N. D.] told reporters he would fight the bill.

"Make no mistake about it," he said. "This is a last ditch fight. This is our last fight before the question of war itself is raised. If we lose it, war is almost inevitable."

Willkie's View—and Landon's

New York, Jan. 12 (AP).—Wendell L. Willkie declared today he favored "with modification" President Roosevelt's "lend-lease" arms bill, and announced he would fly soon to England for a private survey of the international situation.

He asserted the bill should grant powers to the President "for a fixed term, not too far in the future" and that congress should not be "harried" in its passage.

The defeated Republican Presidential candidate expressed the belief the nation faced an emergency under which "extraordinary powers must be granted to the elected executive."

Concerning his trip abroad, Willkie made it clear that he would go solely as a private citizen, and said he sought personal contact with the situation abroad "just as I did when I was practicing law and wanted to know the facts of a case."

Inferentially, Willkie took exception to Alf M. Landon's recent statement on British-American relations with the words: "I refute the statement that our national security is not involved in a British defeat. The difference between a British defeat or victory is not only military but economic."

Topeka, Kas., Jan. 12 (AP).—Alf M. Landon, commenting on Wendell Willkie's modified approval of President Roosevelt's "lend-lease" arms bill, tonight said "if Mr. Willkie had revealed that to be his position before the Republican national convention he would not have been nominated."

Willkie's position is "essentially the same as Mr. Roosevelt's," the 1936 Republican Presidential nominee said. "That is, we must get into the war if necessary to help England win.

"If Mr. Roosevelt had revealed that to be his position before the election, he would not have been reëlected."

Landon was head of the Kansas delegation at the G. O. P. national convention in Philadelphia last June and helped swing the state's 18 votes to Willkie on a crucial ballot.

The former Kansas governor said in a speech at Tulsa last night the President had "committed himself to a war policy" and urged that American ships be kept out of war zones.

BRITAIN WANTS U. S. MANPOWER, SAYS VAN ZANDT

Warns Material Aid Won't Be Sufficient

Boston, Mass., Jan. 12 (AP).]—Dispatch of an American expeditionary force abroad "within the next two years" was forecast today by Representative James E. Van Zandt [R., Pa.], former national commander of Veterans of Foreign Wars, who said what England wants most is men.

"There's no use kidding ourselves," he told 600 Massachusetts V. F. W. members.

Asserting that the axis powers outnumber Great Britain and her allies in man power by 1,500,000 men, Van Zandt asked:

"Where are the men coming from to make up the difference? From the United States? There's no doubt about it."

He indicated he believed that a new A. E. F. probably will be sent to Africa or the Balkans, as other ports are closed on the European continent.

Materials Not Enough.

"England knows and the axis powers know," said Van Zandt, "that whatever ships, planes, and munitions we send to aid Great Britain, they will not be sufficient to change conditions. What England wants most is man power. Her armies, including all her colonial troops, do not match the man power of the Axis armies.

"And tho she has been careful not to mention it, men are what she wants and most needs."

Demands War Aims Be Told.

"I strongly recommend aid to Great Britain, but as a congressman I insist that the United States should first demand of England just what her war aims are. It is possible that Britain might desire to carry on a prolonged war in order to feel that her position among her European neighbors be made secure, a war which would go beyond our conception of preserving democracy."

Dies of Bullet Wound After Quarrel in Tavern

Peter Nawrot, 52 years old, 1943 Evergreen avenue, a window washer, died last night in St. Elizabeth's hospital after he had been shot by August Rybandt, 46, during a quarrel in a tavern at 2038 North avenue. Rybandt, who said he lives at the headquarters of Pulaski Post of the American Legion at 1558 North Hoyne avenue, surrendered to North avenue police. He said he and Nawrot, who was sergeant of arms at the Legion post, had quarreled.

CHICAGOAN IN FLYING CORPS GRADUATES AS BOMBING INSTRUCTOR

A Chicagoan, Walter Perkins, 27 years old, 1020 Lawrence avenue, was among 55 flying cadets graduated Saturday as the second class to leave the nation's first bombardier instructors' school at Lowry field, Denver, Colo. Under war department regulations cadets must serve a minimum of nine months before being given commissions as second lieutenants and assigned to duty with bombardment groups at other army air schools thruout the country. Perkins attended Senn High school and Michigan State college.

Walter Perkins.

A. F. OF L. WARNS IT WILL INSIST ON RIGHT TO STRIKE

Washington, D. C., Jan. 12 (AP).—The American Federation of Labor told congress today that its members were ready to "make sacrifices" for national defense, but would oppose any attempt to curtail labor's "right to strike."

"It would be suicidal for us, in our haste to build an invulnerable military defense of our country, to abandon democracy in the process," the federation said.

The A. F. of L. said it would not oppose "reasonable reductions" in relief appropriations since defense expansion was providing jobs "at such a rapid pace that it appears likely the number of unemployed will be reduced sharply by the end of the year." It estimated that there were now 8,000,000 unemployed.

It said it would oppose any move to "impair" present federal labor laws, but proposed amendments to the labor relations act as "safeguards" against "possible future maladministration."

Commons Member to Visit U.S.Soon; Gives No Reason

LONDON, Jan. 12 (AP).—Ronald Tree, parliamentary secretary to the ministry of information and member of parliament from the Harborough division of Leicestershire, told his constituents tonight he would go to the United States soon. He did not divulge the purpose of his trip.

AUTOIST KILLED BY TRAIN.

Bloomington, Ill., Jan. 12 [Special].—William T. Lindsey, 64 years old, retired farmer living in the Lilly community, was killed late yesterday when his automobile was struck by a westbound Big Four passenger train at the Lilly crossing.

CHURCH LEAGUE PROTESTS WAR AID DICTATORSHIP

Loesch Committee Calls for Curb on F. D. R.

BY THE REV. JOHN EVANS.

Officers of the Church League of America, 53 West Jackson boulevard, issued a strong statement of protest yesterday in the league's name against the President's aid-to-Britain bill. The statement was signed by Frank J. Loesch, the league's general chairman, from whose apartment in the Drake hotel it was issued; George W. Robnett, secretary, and Dr. Almer M. Pennewell of St. John's Methodist church, the league's clergy chairman.

Dr. A. M. Pennewell.

These leaders termed the bill dictatorial and urged clergymen to demand that congress refuse to grant the President's bid for unlimited power.

Robnett said copies of the statement will be forwarded to the thousands of clergymen on the league's lists.

Quote Bishop's Protest.

The statement cited the recent statement of Bishop Frank E. Wilson of Eau Claire, Wis., vice chairman of the league, who termed the bill "preposterous," and declared the league "knew the clergy of the country to be stunned and aroused by the bill."

"So, again," the statement said, "the church league acts to aid these pastors lay before congress their preponderant conviction that this bill is probably the most dangerous proposal to the United States ever to have achieved the status of an administration bill.

"We, as a committee hastily called to meet the emergency this bill creates, gravely point out some of the possible meanings to the freedom of the American pulpit and to the church press. We wish solemnly to recall that during recent years churches have repudiated the war system. We point out that at least one of the more influential religious journals, the Christian Century, has anticipated the effect of President Roosevelt's defense bill and has warned the churches that the President would do his utmost to involve this country in war.

Protest Lack of Voice.

"This journal further adds that the people of the nation, neither by ballot nor thru their duly elected representatives in congress will have voice in the determination of the fateful decision.

"The Church League of America hates Hitlerism, but it shuns any attempt of congress to appease President Roosevelt by conferring Hitlerist powers on him by abdicating its constitutional authority. We do not oppose all possible aid to Great Britain and her allies, but we would safeguard the way in which that aid is extended thru proper congressional action. We ask the congress to retain those powers which the President, by this bill, seeks to have vested in himself alone, a doctrine abhorrent to the American people.

"We call for prayer and action against this tragic bill. Write or telegraph to the members of your state's delegation in congress. The time is short. Act now."

AID ALLIES GROUP STARTS TALKING OF GOING TO WAR

New York, Jan. 12 (AP).—Former Senator Ernest W. Gibson of Vermont, new national chairman of the Committee to Defend America by Aiding the Allies, defined the committee's objective today as all possible material aid to the allies—but he frankly declared it involved the risk of going to war.

Ernest W. Gibson.

In his first press conference since succeeding William Allen White, Emporia, Kas., editor, as the committee's leader, Gibson asserted "this is no time for a faint heart." White resigned recently and charged the committee's membership included many war mongers. Last night the Rt. Rev. Frank E. Wilson, D. D., bishop of the Episcopal diocese of Eau Claire, Wis., withdrew permission for the committee to use his name on its letterhead.

"As I see it," the 39 year old Gibson said, "the only chance the democracies have for peace is to keep those fighting for democracy supplied now, and if that isn't sufficient, then it looks like we will get into the war."

STIMSON NAMES A COMMITTEE ON BOMB SHELTERS

Washington, D. C., Jan. 12.—Septuagenarian Secretary of War Henry L. Stimson today announced creation of a committee of seven which will study problems pertaining to air raid bomb shelters, water supply, and power, among others.

Stimson asked Walter D. Binger of the American Society of Civil Engineers to be chairman. Other members, each representing a national engineering organization, are W. H. Carrier, Harry E. Jordan, A. B. Ray, Abel Wolman, James L. Walsh, and Scott Turner. Maj. Eugene W. Ridings of the war department general staff was designated to act as the military contact member with the group.

KILLED BY FALL FROM SLED.

Dubuque, Ia., Jan. 12 [Special].—Joseph Giunta, 9 years old, died last night of injuries received when he fell from his sled while coasting down a hill.

PRESIDENT ACTS TO END DELAYS IN DEFENSE HOUSING

Hyde Park, N. Y., Jan. 12 (AP).—President Roosevelt created a new government division of defense housing coordination today to help eliminate delays. He appointed Charles Palmer of Atlanta, Ga., to the post of coordinator of the division, which is a part of the office of emergency management in the White House executive office.

Defense housing problems have been handled by a unit in the commission, of which Palmer has been in charge. White House officials said that lack of authority had caused delays.

In effect, Mr. Roosevelt has shifted the work from the defense commission to an agency under his immediate supervision. The executive order establishing the division of defense housing coördination provides that Palmer shall work with other government housing agencies, recommend coördinated programs, and facilitate their execution thru private housing groups.

2 French Officers Desert in Italian Plane, Report

New York, Jan. 12 (AP).—The British Broadcasting corporation said today two French air force officers had deserted to the "Free French" forces of Gen. Charles de Gaulle in an airplane of the Italian peace commission. The Frenchmen were reported to have left Oran, Algeria, on Dec. 3 and flown to North Africa.

MARSHALL FIELD & COMPANY

Only 6 more days to save on

KANTRUN HOSIERY

Special price, 90c pair

★ The original Kantrun Hose
★ Famed for its "kan't run" lockstitch
★ Shades for wear North or South

Kantrun, that topnotch stocking success, now wonderfully low priced—your cue to stock up for months to come! Kantruns combine flattery with exceptional wear—are admirably suited to the active woman. Choose them now in shades for North or South. Toast Tan, Coppertint, Sunhue or Camel. Stop in today or phone Field's.

First Floor, South, State
Also Evanston, Oak Park, Lake Forest
or call Personal Shopping Service, State 1000

Jerrems

JANUARY SALE

Custom Tailored Suits

450 BOLT ENDS

Comprising suit lengths of our finest imported woolens, Scottish twists, English worsteds and Irish tweeds. Year round weights.

210 lengths Were to $85 — $63.50
240 lengths Were to $100 — $78.50

Tailored to order in the finest manner.

Convenient 90 Day Charge Accounts

324 S. MICHIGAN AVE. *Bet. Jackson and Van Buren*
7 S. LA SALLE ST. *Near Madison*

DON'T MISS THIS SALE

French Shriner & Urner

CUSTOM GRADE SHOES

$9.95

A FEW SLIGHTLY HIGHER

If you haven't known the pleasure of wearing these topnotch shoes here's the chance to do so—at an exceedingly worthwhile saving. Take a look today. *First Floor*

THE HUB

Henry C. Lytton & Sons

State and Jackson, CHICAGO • EVANSTON • OAK PARK • GARY

PERSIAN LAMB

Black-dyed

$288

FORMERLY $395

Thrilling, really, to find this quality at such a price! Intensely black, and with a glorious sheen . . . tight curl, and beautifully supple. And so many smart styles!

Sizes 12 to 40

John T. Shayne

MICHIGAN AT RANDOLPH STREET

MARSHALL FIELD & COMPANY

Both for $2

Excitement for your beauty budget—this selling of

HUDNUT'S DUBARRY POWDER AND LOTION

Both for $2

Two famous preparations from the Hudnut salon, the petal-light face powder and the creamy foundation lotion . . . now offered *both for the price of the powder alone.* Together this duo provides a radiantly flattering makeup . . . a makeup that will give your Winter skin the fresh young look of Spring.

First Floor, North, State
Also Evanston and Oak Park
—or call Personal Shopping Service, State 1000

WURLITZER
1941 Columbia Record SPECIALS!

NOW...
MUSICAL COMEDY FAVORITES
At Reduced Prices!

ANDRE KOSTELANETZ and his orchestra present eight ever-popular classics from Broadway's most famous musical comedies. Such famous hits as "Tea for Two," "Begin the Beguine," "Smoke Gets in Your Eyes," and "I Got Rhythm" are brought to new color, new life, new meaning under Kostelanetz's magical touch.

Set M-430 (4265-M—4268-M) Four 12-inch records, complete with Album, now only $3.50

TCHAIKOVSKY . . .
Symphony No. 6 in B Minor ("Pathetique"). The All-American Youth Orchestra, Stokowski conducting. Set M-432, Six 12" records, complete with album, $4.50.

Open a Charge Account
Phone AND. 3322

WURLITZER
111 S. WABASH • OPEN EVENINGS

GIBBYS
192 N. CLARK ST.
ENTIRE SECOND FLOOR
DEARBORN 6229 AND 4595

WELCOME CONVENTIONEERS
Chicago's Conventioneers wine and dine at Gibbys—for finer food—cosmopolitan surroundings, and congenial conviviality.
DINNER $1.25
Entrees from
Special Luncheon 50c
LATE SUPPER SPECIALTIES
ATTENDANT PARKS YOUR CAR

BETTER ENGLISH
Enroll now for the famous course, "Better English and Better Speech," personally conducted by the dynamic and eloquent teacher, J. Manley Phelps, who has helped thousands improve their efficiency, speak clearly and fluently, increase their earning power, and add to their social prestige. Call
J. MANLEY PHELPS
185 N. Wabash Ave. Central 2620

Chicago Daily Tribune
THE WORLD'S GREATEST NEWSPAPER

Vol. C Monday, January 13. No. 11.

Published daily except Sunday at Tribune Tower, 435 North Michigan avenue, Chicago, Illinois.

The Tribune company, publishers.

MAIL SUBSCRIPTION PRICES.

Mail subscription prices in Illinois (outside Chicago), Indiana, Iowa, Michigan, and Wisconsin: Daily Tribune only, $5.00 per year; with Sunday Tribune, $12.50 per year.

Zones 3 and 4 in states other than Illinois, Indiana, Iowa, Michigan, and Wisconsin: Daily Tribune only, $7.50 per year; with Sunday Tribune, $15.00 per year.

Zones 5, 6, 7, and 8 inclusive, Canada, Mexico: Daily Tribune only, $12.00 per year; with Sunday Tribune, $19.50 per year.

Foreign: Daily Tribune only, $25.00 per year; with Sunday Tribune, $42.00 per year.

Entered as second class matter, May 14, 1903, at postoffice at Chicago under the act of March 3, 1879.

4 MORE BRITISH WARSHIPS HIT, ITALIANS CLAIM

Assert Cruiser 'Sinking' After Torpedo Raid.

ROME, Jan. 12 (AP).—In the continuing German-Italian offensive against Britain's naval might in the Mediterranean, the Italian high command today reported that four more British warships—two cruisers and two destroyers—had been hit.

One of two Italian torpedo boats which attacked an imposing array of British warships was sunk, the Italians said, but their torpedoes left a cruiser in a "sinking" condition and two destroyers with fires aboard.

The second of the two cruisers reported hit was the fifth British warship struck from the air in two days and was marked up as a German score. It was said to have been one of Britain's 9,100 ton Birmingham class.

Two Warship Groups Attacked.

"Units of the German air corps," the communique said, "continuing the brilliant action begun yesterday, carried out a scouting offensive against English squadrons. Two important groups of warships were attacked. One cruiser of the Birmingham type was hit for certain with a heavy bomb."

[The German high command said "one cruiser and several other warships suffered heavy bomb hits" during a "repeat attack on a British flotilla in the Mediterranean."]

Two aircraft carriers, a cruiser, and a destroyer were reported hit either by bombs or aerial torpedoes in the earlier plane attack, delivered Friday by Italian and German craft in the Sicilian channel.

The battle between surface forces was placed Friday in the Straits of Sicily. The communique said it began when a patrol of two torpedo boats "sighted an important enemy naval formation composed of numerous surface units" at dawn.

Report Crew Is Saved.

It said the torpedo boats "attacked the center of the line determinedly, hitting with two torpedoes one cruiser, later seen sinking."

"A hot fight followed," it continued, "between enemy destroyers supported by cruisers and our torpedo boats, which engaged them in long, intense firing during which fires were visible aboard two enemy destroyers.

"One of our torpedo boats was sunk. The other went immediately to the scene of the sinking to save the crew."

A new overnight British air raid on the northern Italian industrial city of Turin and also Savigliano was acknowledged. At Turin, it was said, "some civilian factories were hit," three persons were killed and four wounden; at Savigliano, "a military hospital, some dwellings, and a parochial church" were damaged but there were no casualties.

[In London, the British air ministry announced that a small force of R. A. F. bombers attacked Turin and "scored direct hits on the royal arsenal."]

FRENCH RAILWAY SCHEDULES CUT; LACK FUEL, OIL

VICHY, France, Jan. 12 (AP).—Restricted passenger train schedules, effective Wednesday, were announced tonight because of a shortage of coal and lubricants. It was explained that available supplies must be conserved for indispensable freight traffic.

Reports reaching Vichy from Paris said that inhabitants of the Nazi occupied French capital have been restricted to registration at one butcher shop under a new rationing law aimed at increasing Parisians' food supplies.

Officials, it was said, have promised to try to distribute meat as equally as possible among all shops.

British Claim Air Rule in Libya

(Story in adjoining column.)

Captions on the map indicate targets of the heightened air conflict in the Mediterranean area.

SEEK WHITE'S AID IN AMERICA FIRST ANTI-WAR FIGHT

Gen. Wood Asks Him to Oppose F. D. R. Bill.

Gen. Robert E. Wood, national chairman of the America First committee, called last night upon William Allen White to join with the committee in "uncompromising opposition" to President Roosevelt's war powers bill.

In a telegram to the Emporia, Kas., editor who resigned as chairman of the Committee to Defend America by Aiding the Allies [he is now honorary chairman] in protest against the activities of war mongers in the organization, Gen. Wood asserted that the bill "would destroy our republican form of government and make the President a dictator with power to override every law on the statute books and take us into war whenever he saw fit."

Ask His Aid as War Foe.

"By various of your statements," Gen. Wood said to White, "you have shown yourself sincerely opposed to our entry into war. Will you join with us in uncompromising opposition to it or to any other suggestion that the American people can no longer govern thmeselves?"

James Jenkins, chairman of the labor division of the Chicago chapter of the America First committee, warned that American labor faces certain regimentation in the event the President's dictatorial bill is passed and the United States goes to war.

Jenkins joined in urging citizens to send a deluge of protest letters to Illinois senators and representatives in congress to help defeat what he termed "an approach to totalitarianism." He said passage of the bill would lead to war.

Pledge Defense Sacrifices.

"American labor is prepared to make all necessary sacrifices to arm the United States for defense," he said. "It should be sure, however, that those sacrifices are made for this country and not for some foreign nation.

"All labor organizations were disrupted during the first world war and industry was placed under severe restrictions. If we become involved in the present war, organized workers inevitably must lose the rights they have gained."

Jenkins announced that local union No. 1, Progressive Mine Workers of America, has indorsed the objectives of the America First committee to keep America out of the European war and to build an impregnable defense for the United States. The local, with headquarters at Gillespie, Ill., has a membership of 2,100.

Joint Council No. 25 of the international teamsters' union, comprising 44 locals with 60,000 members, previously had indorsed the committee's work.

Big Victory Reported

(Story on page 1.)

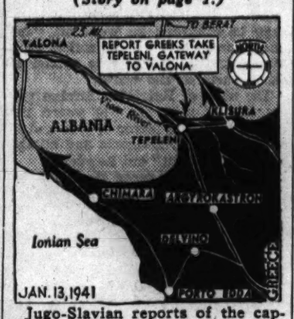

Jugo-Slavian reports of the capture by Greek soldiers of Tepeleni were said to mean a break in the entire Italian middle front in Albania.

SCOTCH MEDLEY TO BE HEARD ON CONCERT HOUR

A medley of Scotch folk songs, to be sung by Marion Claire, will be presented tonight on the Chicagoland Concert hour. The program will be broadcast over W-G-N and the Mutual Broadcasting system from 10 to 10:45 p. m.

Col. Robert R. McCormick, editor and publisher of THE CHICAGO TRIBUNE, will be the speaker. The W-G-N orchestra and chorus, directed by Henry Weber, also will be heard.

Miss Claire's medley will be made up of "Ye Banks and Braes of Bonnie Doon," "Loch Lomond," "The Campbells Are Coming," and "Annie Laurie."

The concert hour will be presented on a new period after tonight's broadcast. Beginning Jan. 22 it will be broadcast from 8:30 to 9 p. m. Wednesdays. The Pageant of Melody, which has been presented at that hour Wednesdays, will be heard from 9:30 to 10 p. m. Mondays, beginning Jan. 20. William A. Bacher, chief of programs and productions of W-G-N, produces the Concert hour.

The Whole Town's Upside Down Over

Walzer's JANUARY FUR SALE VALUES

A Partial Listing

Grey Kidskin	$95
Sable Dyed Muskrat	$125
Dyed Persian Lamb Paw	$125
Dyed Skunk	$145
Dropped Skin Raccoon	$145
Hudson Seal Dyed Muskrat	$145
Black Dyed Caracul Lamb	$145
Black Persian Lamb	$275
Sheared Beaver	$295
Natural Canadian Ranch Mink	$1295

Custom Made

Complete Stock of Fur Jackets REDUCED BELOW COST

OF COURSE YOU MAY BUDGET

H Walzer & Co
174 NORTH MICHIGAN AVENUE
FINE FURS SINCE 1896

GUARANTEED SATISFACTION

QUALITY EVERYWHERE
that's how Johnston & Murphy cobble shoes
$15

You can see the quality in every detail—quality in the custom cobbling—quality in the leather—quality in the exclusive lasts. The shoes above are genuine Norwegian calf—soft, pliant, comfortable—in black or brown

100 other J & M styles from $13.50 to $20
8th Floor

2 hours free parking at Palmer House garage, Quincy near State, with every purchase of $1 or more

Maurice L. Rothschild
State at Jackson

ITALIAN FLYERS CHASED OFF FIVE LIBYAN AIRFIELDS

More British Guns Join Shelling of Tobruk.

CAIRO, Egypt, Jan. 12 (AP).—Fresh British guns hauled across the Libyan sands joined the shelling of the besieged Italian seaport base of Tobruk tonight under the constant protection of British aviators who reported Italian planes have been chased from five air bases in eastern Libya.

The new artillery came 70 miles from the Bardia region, where it had played a major rôle in softening Italian defenses for the final British-Australian attack on that captured Fascist base.

Tobruk, with a garrison believed smaller than the nearly 45,000 troops who were killed, wounded, or captured in Bardia, has been caught in a ring of British steel for five days with the defenders' retreat cut off.

Loses His "Air Eyes."

British military observers say now that Marshal Rodolfo Graziani, Italian commander in Libya, must fight in the future without his air eyes as the royal air force, they declare, has seized command of the air.

An R. A. F. communique told of more attacks on the Italians in Libya and a raid by the fleet air arm on Palermo, on Sicily's northern coast.

The R. A. F. said fighters maintaining a constant patrol in eastern Libya reported "Derna, Martuba, Tmimi, and Gazala were all clear of enemy aircraft except for a considerable number that were unserviceable" and that the Bomba seaplane base, between Tobruk and Derna, "appears to have been abandoned by the enemy."

Shipping Main Objective.

In the Palermo raid, the R. A. F. reported, shipping was the main objective.

"One bomb fell very close to a merchant vessel of about 8,000 tons," it said.

The R. A. F. also raided Benina and Berka airdromes again and told of bombs straddling buildings.

Italians Admit British Raids.

ROME, Jan. 12 (AP).—The Italian high command today said that the British made repeated raids against Italian bases in Libya which were not otherwise identified. It said artillery dueling and patrol clashes had occurred in the East African theater of war.

Spanish Train Wrecked; 3 Day Rail Deaths Total 18

TORTOSA, Spain, Jan. 12 (AP).—Six persons were killed today in a train derailment between Alcanar and Viñaroz, bringing to 18 the total of dead in railroad accidents in Spain in the last three days.

BERLIN SHOPPER SCORES TRIUMPH: A PUMPKIN AT $2

With Month's Ration of Eggs, It Will Be Pie.

BY SIGRID SCHULTZ.
[Chicago Tribune Press Service.]

BERLIN, Jan. 12.—German housewives scan the advertising sections of their morning newspapers as eagerly as American housewives do. The Americans may study them for bargains in food or clothes for their families. The Germans look for the official notices announcing what foods may be obtained in their town in the coming weeks on their special ration cards, which supplement the regular meat, butter, bread, and sugar cards.

This morning Berliners found notices promising a special allotment of fruit and dried vegetables, which is welcome news in view of the shortage of vegetables and fruit of which the housewives have been complaining. How big the rations of dried vegetables will be was not revealed, but they were promised for March and April.

Lots of Chicory—and No Oil.

In stores that sell vegetables and fruits one can obtain potatoes, cabbage, and occasionally some carrots and red beets and loads of chicory. The chicory, a salad vegetable, must usually be prepared without oil, which is a rare treat.

In extensive shopping around, Americans who wanted to bake a pumpkin pie found some pumpkins in the fruit section of a department store. A salesgirl warned that they were frozen and would not keep long. They cost 10 cents a pound, whereas pumpkins were plentiful last year and cost not more than 3 cents a pound. Nevertheless, the 20 pound pumpkin, which cost $2, was carried off in triumph by the purchaser.

Now for the Eggs.

By using a month's ration of eggs for one person—which means two—she will be able to bake the pumpkin pie. She still has some spices in her pantry, otherwise she would be in a quandary because spices are hard to get. One can buy fancy little envelopes containing synthetic spices, which are made to smell like cinnamon or some other spice. They do not come up to the mark, however, of the real product.

Starting tomorrow, all holders of ration cards will be permitted to buy a pound of apples or pears, and children less than 18 years old will be entitled to two pounds. The children also will get a pound of oranges or tangerines. Adults were promised a probable orange ration later. Jews receive none of these rations.

Kill 2,989 Chinese in Month in One Province, Japs Say

New York, Jan. 12 (AP).—A Domei, Japanese news agency, broadcast heard here today said Japanese forces encountered 36,000 Chinese troops in Shansi province last month, killed 2,989, and took 721 prisoners. It said seized material included 1,500 rifles, other arms, ammunition, and about 21,890 bushels of cereals.

REPORT CHINESE ADD THIRD PART TO SOVIET PACT

CHUNGKING, Jan. 12 (AP).—An agreement on the third part of a Chinese-soviet Russian pact, providing for exchange of Chinese minerals for Russian military machinery and supplies, was reported today by Sao Tang Jih Pao, Chinese army newspaper.

It said the goods exchanged would amount to the equivalent of 100,000,000 United States dollars.

The second part of the agreement, reported on Jan. 3, was said to have involved exchange of Chinese wool for Russian supplies. The first part providing for an exchange of Chinese tea for Russian material was announced on Dec. 11.

MARRIED FOR 54 YEARS.

Bloomington, Ill., Jan. 12 [Special].—Mr. and Mrs. John M. Kemp of Gridley will be guests at a dinner tomorrow night in celebration of their 54th wedding anniversary. They have lived their entire lives in Gridley.

The Costume Bootery of
O'CONNOR & GOLDBERG
AT 25 MADISON, EAST

Urbanites for southern lights

SUNLIGHT
TWILIGHT
STARLIGHT

The shoes to choose for that Southern cruise...are *Urbanites!* Rely upon their authenticity ...delight in their extreme designs...and revel in their vivid red, yellow, blue, beige and many other new and daring colors!
James Kean...eminent and youthful designer...has again wrought wonders with these lovely zephyr-weight footwear fashions. To see them is to know the vogue for the Southlands. $12.75

Upon request...charge purchases made in January will be placed on February accounts...payable next March

MANDEL MANDEL MANDEL

$2 Face Powder and Foundation Lotion
Both for $2

Smooth-textured Du Barry Face Powder plus a complimentary bottle of matching Foundation Lotion . . . for the price of the powder alone. Peach, Rosebeige, Special Rachel, Rachel No. 1, Champagne Rose.

Mail and Phone Orders Filled. Call State 1500

MANDEL BROTHERS' Toiletries—First Floor—State

MANDEL MANDEL MANDEL

Budget Beauty Permanent

Regular $6.50 Value $3.85

An amazingly low price on a famous machine permanent for all textures of hair. A fine quality permanent that leaves your hair soft, lustrous, shiningly beautiful.

• Children's end curl permanent.....$2.75
Budget box manicure with REVLON shades.....50c

MANDEL'S Budget Beauty Box—Sixth—Wabash—State 1500

A Famous Dish AT CHICAGO'S MOST FAMOUS RESTAURANT

CORNED BEEF HASH—This is red letter day to lovers of Corned Beef Hash. For *today* Henrici's serves it: Green peppers and onions sauted in butter—cooked with choice corned beef, hashed potatoes and tomatoes. Browned to order, served with poached egg. Featured on *today's sixty cent* luncheon.

HENRICI'S
on Randolph . . between Clark and Dearborn
and in the Merchandise Mart

APPLICATION FOR $7,500-$11,250 ACCIDENT INSURANCE POLICY
AND SUBSCRIPTION TO THE DAILY TRIBUNE

NOTE: For the sum of 25c preliminary term fee, plus 10c a month in advance thereafter, the Chicago Tribune makes available to its Home Delivery Subscribers and members of their families who reside in the same household a $7,500 Travel Accident Insurance Policy. Insurance coverage eventually increases to $11,250 on continuous renewal. Issued by Federal Life Insurance Co., Chicago. NO MEDICAL EXAMINATION. One policy to a person. Issued only to applicants over 10 and under 70 years of age.

Mail this Coupon to the Chicago Tribune. SEND NO MONEY. Accredited representative will call and collect 25c. Official Carrier will collect monthy thereafter for Insurance and Subscription. Insurance will lapse if subscription is stopped.

☐ *I hereby order the Daily Tribune delivered to my home by Carrier six days a week, starting immediately, for which I agree to pay the regular rate.*

☐ *I am a Home Delivery subscriber and agree to continue.*

Do you apply for this $7,500 Travel Accident Policy?.....
(PLEASE PRINT)

Your Name?.....
First Name Middle Name Last Name

Address?.....Apt.?.....
Number Street

.....Phone?.....
City State

Your Age?..... Date of Birth?.....
Month Day Year

Are You Blind or Deaf?..... Are You Crippled?.....

Name of Person to Whom Insurance Is to Be Paid in Case of Your Death? (Beneficiary)

.....Relationship.....
First Name Middle Name Last Name

Applicant's Signature.....
Sign in Own Handwriting

NOTICE: Orders for Home Delivery of the Tribune are acceptable only from persons residing where such service is maintained and are subject to rejection by the Tribune. All applications for insurance are subject to rejection by the Federal Life Insurance Co. Insurance does not become effective until noon the date policy is issued.

Form A2735—2-38

Let Goldblatt's RE-UPHOLSTER Your Living Room Furniture!

CHOICE OF COVERS
$31.50 For 2 Pieces
CHAIR $10.50 SOFA $21

PHONE OUR FACTORY FOR FREE ESTIMATE
MONroe 9500

• We will send an estimator to your home with numerous samples and full information.

Prices include all materials and labor.

Slip Covers Included With Every Two-Piece Set Reupholstered

- Every Suite Custom Built in our own MODERN FACTORY by Expert Craftsmen!
- Every Suite Sterilized and Vacuumed. Interiors Rebuilt with new felt and moss.
- Woodwork retouched, frames repaired and braced where needed.
- Genuine Nachman Springs used in all new Seat Cushions.
- Balance of Springs reset, retied, and replaced where needed.

FREE PICK UP AND DELIVERY

Take Up to a Year to Pay
No carrying charge if paid in 90 days
5 YEAR Guarantee
On Construction and Workmanship

GOLDBLATT BROS.
Ten Department Stores

'NO INDEMNITY' PEACE ASKED BY BRITISH RADICALS

Organize for 'People's Rule' of Country.

BY LARRY RUE.
[Chicago Tribune Press Service.]

LONDON, Jan. 12.—Sponsored by left wing labor and communist leaders, 1,891 delegates representing, they said, more than 2,000,000 workers, held a "people's convention" in London today. Slogans announced its purposes as "End the causes of war!" "Government of the people, for the people, by the people!" "Peace without annexation or indemnity!" and "Power is in your hands; learn to use it."

Speakers warned that the government is attempting to buy out the labor leaders who have been urged to recommend the use of conscripted labor under a plan that would make it appear that labor is voluntarily agreeing to submit to government dictatorship over the workers in order to speed up war production.

British Demand "New Order."

The convention probably would not have attracted any more interest than a mammoth exhibition of soapbox oratory except for the growing demand, echoed even in the conservative press, that Britain, as well as Europe, must adopt a "new order" when victory is won.

Arthur Greenwood, powerful labor leader who has been named minister for post-war construction, already has advanced the slogan, "A decent life for all." He has told the press he is planning to extend state ownership to many industries, including coal, all forms of transportation, including railways, roads, canals, and coastal shipping; agriculture, gasoline and oil, and production of iron, steel, and building materials.

Convention Adopts Program.

Denis N. Pritt, a member of parliament who was expelled from the Labor party last March because he refused to join in condemnation of the invasion of Finland by Russia, presented eight points which the convention adopted. They provided:

1. A higher living standard for the people, including increased wages for civil and defense workers, dependants' allowances, pensions, compensation insurance, and unemployment allowances.

2. Adequate air raid precautions, bombproof shelters, and effective provisions to supply all the needs of air raid victims.

3. Restoration, safeguard, and extension of trade union rights, including that to strike.

Propose to Rule Industry.

4. Emergency powers to be used to take over banks, land transport, and large scale industry to eliminate economic chaos, profiteering, and corruption, and organize production in the interest of the people.

5. Freedom for India and the right for all colonial people to determine their own destiny, and ending of the enforced partition of Ireland.

6. Friendship with Russia.

7. A truly representative people's government.

8. A people's peace achieved by the working people of all the countries and based on the rights of all peoples to determine their own destinies.

Pritt told the convention the "people's peace" would mean "no annexations, no reparations, or no indemnities."

Communist M. P. Present.

The meeting was presided over by Harry Adams, left wing labor leader, and on the platform with him were Pritt, W. J. R. Squance, former secretary of the engineers' union; W. Gallacher, only communist member of parliament; Lieutenant Commander Young; Prof. J. B. S. Haldane, famous biologist who now is editor of the communist Daily Worker; Beatrice Lehmann, actress; Walter Greenwood, author; V. K. Krishana Menon, secretary of the India league; Dr. Moodey, West Indian, and Miss Indira Nehru, daughter of an Indian political leader.

Twenty delegates were selected to form a committee to organize the "people's convention" on a permanent basis.

Costa Rica Disturbed by High Winds, Earth Tremors

SAN JOSE, Costa Rica, Jan. 12 (AP).—High winds and minor earth tremors disturbed Costa Rica today. Telephone and telegraph communications were interrupted in scattered areas.

HENPECKED??
Relax and forget it at Chicago's oldest, gayest nitery. Excitement from 5 P. M. until closing.
4 BIG SHOWS
2 ORCHESTRAS
9-course Chicken, Steak, Lobster Dinner with bottle Renault Champagne or Sparkling Burgundy.
$1.50
Served to 11 P.M.
NEVER A MINIMUM OR COVER CHARGE
CLUB ALABAM
747 RUSH ST. DEL. 0808

Scene of Fighting

Reports from the Thai high command said (1) there had been heavy artillery fire along the Mekong river and (2) that fierce fighting had developed in Cambodia.

BANGKOK, Thailand, Jan. 12 (AP).—The Thai [Siamese] high command reported today that fierce fighting was developing in the French Indo-Chinese province of Cambodia which Thai troops invaded in force last week.

The communique said the advance continued steadily with effective cooperation of the air force, but gave no place names or details. Heavy artillery fire was reported along the Mekong river which separates Indo-China's Laos province from Siam.

The Bangkok radio, answering the Saigon radio's suggestion that France was prepared to negotiate a settlement of the frontier dispute, in which Thailand is pressing an old territorial claim, said Thailand always is ready for negotiations.

RETURN BANDIT TO FACE TRIAL IN GANG HOLDUPS

An ex-convict, said by police to be a member of a gang rounded up here last summer, was brought back from Kansas City, Mo., yesterday after he had waived extradition. He is Fred Gurney, alias Fred Bukowski, 43 years old, whose home is in Kansas City.

Fred Gurney.

Lieut. Kyran Phelan, head of the robbery detail, said Gurney had admitted taking part in the $400 robbery of the Pulaski Council Security association, 1062 North Ashland avenue, last summer, and that he was involved in other robberies.

The others of the gang, all indicted last August as robbers, included Moe Factor, 53, of 4526 Sheridan road; Richard Smith, 43, of 2849 North Racine avenue; Clarence Hawkins, 41, of 11 West Division street; Arthur McKwani, 36, of 8728 Morgan street; Montgomery Hall, 34, of 2924 North Linder avenue, and Theodore Nash, 39, of 1118 North State street. The first four named also are ex-convicts.

Earth Shocks Demolish Many Houses in Turkey

ISTANBUL, Turkey, Jan. 12 (AP).—Earth shocks recurring in the past 48 hours in the Smyrna district have demolished a number of houses but there have been no reports of casualties. Two severe tremors also were felt here yesterday but no damage was recorded.

BULGARIA NEVER CAN BECOME NAZI, PREMIER WARNS

Tells People War May Yet Engulf Them.

RUSE, Bulgaria, Jan. 12 (AP).—Premier Bogdan Philoff told his people tonight that they might yet be brought into the war, but he said he was sure they would not forgive anybody who tried to make Bulgaria National Socialist [Nazi], communist, or Fascist."

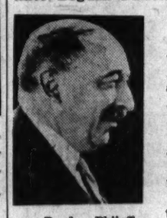
Bogdan Philoff.

In a speech at this frontier town, just across the Danube from Rumania [where hundreds of thousands of German soldiers are massed], the premier avoided reference to reports abroad of German pressure on Bulgaria but said specifically that Bulgaria wants to follow her own traditions.

"National Socialism, Fascism, and communism may be good for Germany, Italy, and Russia," he said, "but they cannot be transplanted to Bulgarian soil," he declared.

Sees Long War Ahead.

President Roosevelt's recent statements, he said, reflect the dangers of the present "gigantic battle which threatens to go around the whole world." President Roosevelt's message to congress, he went on, "unquestionably" is an indication of a long war that is likely to spread to other parts of the world.

The aims of Bulgarian foreign policy, Philoff said, are "to guard the people from the terror of war and in general to keep Bulgaria and all the Balkans at peace," but he added:

"To keep the peace does not depend on Bulgaria. We must realize that one day we may have to enter the war. The people must be prepared to defend their vital interests."

Philoff said the army is better equipped than in the last war.

Russia Denies Invasion.

MOSCOW, Jan. 12 (AP).—Russia has not consented to any passage of German troops into Bulgaria, nor has she been informed of such a move if it has occurred, it was announced officially late tonight.

A special communique distributed by Tass, official news agency, was broadcast by the Moscow radio an hour ahead of the usual news bulletin.

The Tass statement, in denial of foreign press reports, asserted Germany never has asked Russia's consent to the entrance of German soldiers into Bulgaria and Bulgaria never has approached Russia with an inquiry regarding the passage of German troops thru her borders.

A similar communique was issued at the time of the entry of the Germans into Rumania last fall.

Russia and Bulgaria traditionally have maintained close and friendly relations.

Regiment of Norwegians Sought to Fight England

STOCKHOLM, Sweden, Jan. 12 (AP).—The newspapers of Oslo, Norway, will carry an appeal to "all national Norwegians" by Vidkun Quisling tomorrow to form a regiment to fight against England. The regiment, Quisling's statement will say, will be formed in Germany under the name of "Regiment Nordland." Quisling himself, informed sources said, probably would be chief of the volunteers.

FRENCH SAY: TUG OF WAR, WITH U. S. ON BRITISH ROPE

Believe Nazi-Red Pact Offsets Our Aid.

BY DAVID DARRAH.
[Chicago Tribune Press Service.]

VICHY, France, Jan. 12. — French newspapers today devoted considerable attention to President Roosevelt's plan for lending and leasing war materials to England and asserted that the proposal finds its counterbalance in the new economic pact just signed between Russia and Germany.

What is France's position in this give and take of international politics? The question is raised and the answer suggested is that France is for France, and that may be a signpost for Admiral William D. Leahy, American ambassador.

Today's Le Temps, in an article on "American armaments," characterized President Roosevelt's fears for American safety as lacking in a sense of reality.

Call It Tug of War.

The Clermont Ferrand newspaper Avenir pictured international politics as a tug of war between London, backed by Washington, and Berlin, backed by Moscow with the Japanese in the offing.

In this tug of war the French wonder what their position must be. Avenir said:

"France has no idea of intervening in the maneuvers of states. France is only thinking of overhauling its political and social machinery and preserving the integrity of its colonial empire which guarantees its future rehabilitation.

"The radiating strength of France is still intact in the prestige that a military defeat has not obliterated and it is reflected in the fact that our [colonial] conquests have never brought servility but rather resulted in subsequent understandings and friendships."

Recall Roosevelt Message.

President Roosevelt, in his New Year message to Chief of State Petain, wished that France would again soon be enjoying "liberty, equality and fraternity."

The Petain government, however, now frowns on such a formula and has replaced it with what it considers a more fitting one, "labor, family and country."

British Officers Gather in Turkey for Staff Talks

ANKARA, Turkey, Jan. 12 (AP).—British army, air force, and naval officers were assembling here today for exchanges of views with the Turkish general staff, one of a series of such conferences. This will be the first such conference since the French defeat.

Trinidad Hails U. S.-British Agreement on Base Sites

PORT OF SPAIN, Trinidad, Jan. 12 (AP).—The American-British agreement on base sites in Trinidad generally was welcomed tonight by the press. United States army engineers already have begun surveying the sites.

FINE CLOTHES for MEN

Sale.. Men's Lisle or WOOL HOSE

BROKEN LINES
Were $1.00, $1.25, $1.50
85c
3 pair $2.25

All weights, colors and sizes

A really fine selection of men's hose. Pure wool, fine lisle and a few silk... Plain and fancy . . . Many imported hose included.

SHOE SALE! TAKE ADVANTAGE OF LOW PRICES NOW PREVAILING

A STARR BEST
ESTABLISHED 1902
11 to 15 NORTH WABASH AVENUE
Just North of Madison Street

FEUER'S Mammoth January FUR COAT SALE
You'll be agreeably surprised at these outstanding values offered by Feuer's . . . Chicago's large exclusive furriers.
Open Evenings Till 9
$11 DOWN
10 Months Pay Plan
SAVE NOW FROM $50 TO $100
$111
Mink-Blended Muskrat
Silver Fox Greatcoats
Fine Russian Persian Paw
Black Cross Persian Lamb
Silvertone Dyed Muskrat
Dyed Skunk Greatcoats
Silver Tipped Raccoon
Grey Russian Squirrel
Chicago's Large Exclusive Furrier
Feuer Fur Co.
162 N. STATE ST.
12th Floor, Butler Bldg.

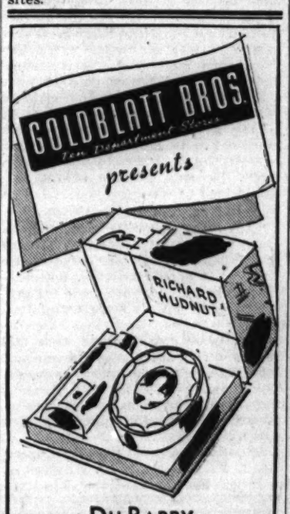

DU BARRY
WINTER COMPLEXION DUO $2
Today's beauty bargain! This superb Foundation Lotion and famous Du Barry Face Powder from Richard Hudnut, both for the price of the face powder alone!
Phone and Mail Orders Filled.
Call WABash 9800 (Shopping Service) or Mail Your Order.
Cosmetics, Main Floor

LOANS ON DIAMONDS
JEWELRY, CAMERAS, Silverware, Furs, etc.
More Money Quickly at Low Interest Rates
Levinson's Loan Bank
Bonded and Licensed Pawnbrokers
739 NORTH CLARK ST.

How to Play Boogie Woogie Blues—

offer of good home and some clothing for small girl—knitting factory—buyer who wants a small, portable greenhouse—musicians for a clown band—knitted clothing and antique jewelry in exchange for a sewing machine—piano which cost $3,500.00—offer to trade long barrel .22 automatic pistol for an air brush or an air compressor—these were subjects of recent Tribune want ads.

Scores of new want ads in today's Tribune offer new opportunities to buy, sell, rent and trade. Make a habit of reading the want ads every day.

[INSTITUTIONAL ADVERTISMENT]

Beneficiaries Know This About Life Insurance

'HINDSIGHT AND FORESIGHT'
a weekly column by
Holger J. Johnson
President Institute of Life Insurance

THERE are now 6½ times as many policyholders as there were in 1900. Since your father's time, there has been an amazing spread of life insurance benefits, until today almost every family has at least one life insurance policy.

JOHNSON

It has been suggested that this ought to make life insurance easier to sell in the next generation. Certainly it seems reasonable to suppose that tomorrow's policy owners will have learned at firsthand, as today's beneficiaries, the advantages of life insurance in action.

From my experience I doubt that this will change the sales problem of the agent, for this problem is not primarily to overcome lack of appreciation of the benefits of life insurance. Over 96% of all adult Americans believe thoroughly in the principle of life insurance.

The problem tomorrow will probably be the same as it is today—to persuade a man who already knows he needs protection to make the sacrifices necessary to get it and keep it. **This has always been one of the most difficult jobs in the world—and one of the most important.**

Even though it will probably always be necessary to sell insurance protection, I believe that the great extension of the benefits of life insurance we are witnessing today will bring about better use of it in the future. A person who has actually seen life insurance in action will be more inclined to make it a matter of course to tell his agent what the agent needs to know about his financial status and his family circumstances in order to work out a sound plan and keep it up to date.

Also, as time goes on, there will be more and more frank and open discussion about insurance within the family, for one who has been a beneficiary should have learned how important it is for his own beneficiaries to know in advance what the insurance is expected to accomplish. **He will think of life insurance not as a private matter, but as family business—the most important of all business matters affecting the fortune of his family.**

. . .

This regular Monday column is provided by the Institute of Life Insurance to permit its President to speak to America's policy owners. Address inquiries to the Institute at 60 East 42nd St., New York City.

WANT A BETTER ROOM?
• See the Rooms-to-Rent columns in the •
CHICAGO TRIBUNE WANT AD SECTION

[ADVERTISMENT] [ADVERTISMENT]

Watch Family Now While Epidemic Colds Are Spreading

At a treacherous time like this, with an epidemic of contagious colds all around you, what you do today may save you and your family a lot of sickness, worry and trouble later.

Follow these simple rules of health: Live normally. Avoid excesses. Eat simple food. Drink plenty of water. Keep elimination regular. Take some exercise daily—preferably outdoors. Get plenty of rest and sleep.

Then use these two time-tested treatments when needed.

AT THE FIRST SNIFFLE, SNEEZE OR NASAL IRRITATION . . . put a few drops of *Vicks Va-tro-nol* up each nostril. This helps to prevent many colds from developing, because Va-tro-nol is expressly designed to help Nature's own defenses against colds. (If a head cold causes stuffiness, you'll find that a few drops of Va-tro-nol helps clear the clogging mucus and makes breathing easier.)

IF A CHEST COLD OR COUGHING COLD DEVELOPS (some colds get by all precautions) use *Vicks VapoRub* to relieve miseries. Rub VapoRub on throat, chest and back and cover with a warmed cloth. VapoRub acts to bring relief 2 ways at once. It stimulates surface of chest and back like a poultice. At the same time it releases helpful medicinal vapors that are breathed direct into the irritated air passages.

Both Va-tro-nol and VapoRub have been tested through years of use in millions of homes. When you use these two medicines you are not experimenting, you are not taking needless chances. Remember: If the condition of the cold fails to respond quickly to treatment—or if more serious trouble is indicated—call your family physician right away.

Free to mothers—interesting 8-page booklet chock-full of helpful information about colds. Send name and address to Vicks, Dept. A-2, 122 E. 42 St., New York, N. Y.

★ ★ OUR FLAG ★ ★

FACTS ABOUT IT IN CROSSWORDS!

★

$5,000 IN CASH PRIZES!

Solve This Series Now Appearing in the Daily Tribune. For Previous Puzzles, Rules and Full Particulars, Get Back Copies of the Tribune.

An Interesting Fact About Our Flag is Printed Beneath Each Puzzle. The Missing Words Will Appear Automatically as You Solve the Puzzle.

NO. 11 "OUR FLAG—IN CROSSWORDS" Chicago Tribune

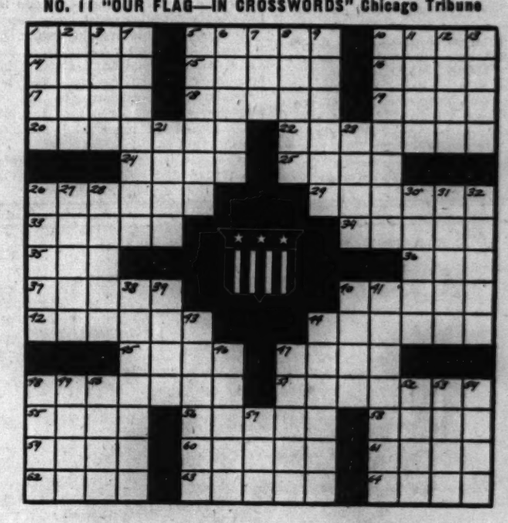

In 1896 the Secretary of War, _____ _____, ordered that the stars in Our Flag be placed in six _____.

(For missing words solve puzzle. Then write them on lines indicated.)

HORIZONTAL
1. Provides with cover
5. Social engagements
10. Cast off
14. Stead
15. Pain
16. Ripped
17. Roman date
18. Small lizards
19. Operatic passage
20. Relate to
22. Everlasting
24. Encourage
25. Lease
26. Replacement
29. Bother
33. Make amends
34. Part
35. Purchase
36. Before
37. Thoughts
40. Chair rounds
42. Pertaining to skin
44. Small thickets
45. Kind of nail
47. Maxims
48. Exalted
51. Place in office
55. Joint
56. Belonging to former times (Poetic)
58. Solo part
59. Roman road
60. Simple
61. Bamboolike grass
62. Kitchen containers
63. Wrote mechanically
64. Sunburns

VERTICAL
1. Cut
2. Military subordinate
3. Look closely
4. Keep up
5. **First missing word**
6. Representative
7. Pull
8. Go into
9. Network, as of rail lines
10. Frighten
11. Trumpet
12. Assam silkworm
13. Business transaction
21. Clever
23. Son of Seth (Bib.)
26. Raging
27. Musical study
28. Lobby
30. Equalizes
31. Material
32. Lock
38. Easy-going horses
39. Hindu garment
40. **Third missing word**
41. One who has risen suddenly
43. **Second missing word**
44. Put up in tins
46. Put off
47. Strainer
48. Jump over
49. Preposition
50. Vegetable
52. Space
53. Claim
54. Boys
57. Sink suddenly

GET THE NEXT PUZZLE IN TOMORROW'S TRIBUNE

Copyright: 1941

LITTLE ORPHAN ANNIE: "He Wasn't There Again Today"

THAT'S TH' DOG-GONEDEST THING! I'D HAVE SWORN I SAW MR. AM STANDIN' RIGHT IN SAM'S SHOP TALKING TO HIM YESTERDAY--BUT WHEN WE RAN IN--NOT A SIGN O' HIM--- AN' SAM LET ON HE HADN'T SEEN A SOUL---
HEY! THERE! LOOK! THERE HE IS AGAIN! SEE HIM? MR. AM! MR. AM!
HE MUST HAVE JUST COME OUT O' SAM'S SHOP--HE'S JUST AROUND THIS CORNER---RUN! WE'LL CATCH HIM THIS TIME SURE--
WELL, I'LL--BE--- NO PLACE HE COULD HAVE GONE-- BUT NOT A SOUL IN SIGHT-
1-13-41
HAROLD GRAY
Reg. U. S. Pat. Off.
Copyright, 1941, by News Syndicate Co., Inc.

LONDON FORCES REPEL NEW NAZI FIRE BOMB RAID

Many Planes Dump Loads When Turned Back.

LONDON, Jan. 12 (AP).—The Nazi air force made another attempt to burn London tonight, showering down high explosives and incendiary bombs on certain districts. Hundreds of regular firemen and auxiliary fire service men, aided by hundreds of civilians, risked their lives to prevent the spread of flames.

Great numbers of planes passed over the city at intervals. Reports said scores of Nazi planes were turned back at the Thames estuary and jettisoned their loads in the marshes under the antiaircraft fire.

The raiders began coming over early in the evening while the capital still was clearing away the débris of Saturday night's four hour raid.

As on Saturday night, the "all-clear" sounded after the attack had lasted about four hours.

Engaged by Night Fighters.

Some time after the London sirens sounded, British fighter planes were heard circling overhead, indicating that a night combat force was taking the air against the raiders.

German planes also were reported over Liverpool and a town in northeast England. Relays of bombers roared across the south coast and were reported to have fanned out for attacks as far as western England. A southwest town was reported attacked for some hours.

The Royal Air Force blasted at German-occupied "invasion ports" and airdromes in France and attacked "objectives in northern Italy" during the night, an authoritative source said.

[*Air alarms had been reported in Switzerland, often an indication of British flights to and from Italy.*]

The royal air force issued a communique announcing wide Saturday daylight raids on the Dutch and Belgian coasts with bomb damage to barges in a canal at Middelharnis and hits on the mole at Zeebrugge.

Dig for Portsmouth Victims.

PORTSMOUTH, England, Jan. 12 (AP).—Soldiers, sailors, and civilians of this navy town spent the week-end digging victims from buildings blasted by Friday night's heavy air attack.

Claim 3 Planes Downed.

BERLIN, Jan. 12 (AP).—Military objectives in London and other British cities were subjected to a heavy German air bombardment tonight, informed sources said.

Earlier in the day three British Hurricane planes attempting to fly into northern France in the region between Calais and Boulogne were shot down, they said.

A 3,000 ton merchant vessel was reported sunk at the mouth of the Humber river by a German bomber who said he also scored direct hits on buildings and destroyed a British airport at Ramsgate.

Accuse Priest of Teaching Nazi Doctrine to Filipinos

MANILA, P. I., Jan. 13, Monday (AP).—Father Luis Bogel, German Catholic priest at Subic, location of a United States navy base, was summoned today to appear before a deportation board Jan. 20 to show cause why he should not be deported from the Philippine Islands as an undesirable alien. He was accused of having conducted, under the guise of religious teaching, propaganda in favor of totalitarian nations. Also it is charged he emphasized the futility of resistance by small nations to peaceful overtures of strong nations.

American Liner Goes Aground on Florida Coast

(Story on page 1.)

[Acme Photo.]

The United States liner Manhattan which reported herself aground at Lake Worth inlet near Palm Beach, Fla.

EX-EDITOR FIRED OUT OF HIS PARTY BY COMMUNISTS

Charge He Failed to Meet Obligations.

New York, Jan. 12 [Special].—Clarence Hathaway, former editor of the Daily Worker and one of three top communist leaders in America has been expelled from the party, the national committee revealed today. Hathaway was dropped as editor of the paper six months ago, but no public announcement was made of his dismissal.

The official notice of the purge of the red leader said he had been expelled for "failure to meet personal and political responsibilities assumed by him, for desertion and for failing and refusing to take steps to rehabilitate himself." The national committee said it had given Hathaway three months in which to "clear" himself, but that he had continued to "default his obligations."

Browder Declines Comment.

Notice of Hathaway's expulsion was contained in the Sunday Worker. Secrecy shrouded the incidents leading up to the break. Earl Browder, general secretary of the party and other leaders declined to discuss the case and Hathaway could not be found to present his version.

Inquiry at his old address in Brooklyn disclosed he had moved without leaving a forwarding address. Police said they had no idea of his whereabouts. Hathaway is free on bail pending appeal from a 30 day jail sentence imposed after he had been convicted of criminally libelling Mrs. Edith Liggett, widow of the slain editor, who was assassinated by gangsters in Minneapolis.

In August, 1939, Hathaway was locked up in the civil section of Brooklyn city prison for four days for failure to pay a judgment of $2,672 obtained by Mrs. Liggett in another libel action. He was released under bond of $5,600 on condition that he stay in Brooklyn for six months.

Daily Worker Bombed.

When the offices of the Daily Worker were bombed on June 20, 1940, Hathaway said the act was committed by "the fifth column that draws its inspiration from the war parties high in Wall street." In the next month Hathaway was deposed from his editorship.

Hathaway was reported to have turned against the communist "party line," of which he formerly was the principal exponent. His associates noted that he had been a staunch supporter of the Stalin-Hitler pact and had justified the soviet invasion of Finland.

Born in Minnesota 46 years ago and a machinist by trade, Hathaway became interested in communism in 1919 and helped organize the party in the United States.

Browder is also having trouble. He is now free on bail while appealing a four year sentence for passport fraud and the federal government has ordered the deportation of his wife. His case now is before the Supreme court.

LOVE CUTS WAY THRU BARRIERS BETWEEN NORWAY AND SWEDEN

STOCKHOLM, Sweden, Jan. 12 (AP).—Love, which has been known to laugh at locksmiths, is circumventing immigration restrictions between German occupied Norway and Sweden. Sources at Oslo, Norway, say a great many weddings are occurring along the Norwegian-Swedish border, with Norwegian girls standing just within the boundary and their Swedish sweethearts just over the line in Sweden. When a couple is pronounced husband and wife the girl steps across the border as a Swedish citizen.

HUNT 4TH VICTIM OF CRASH FATAL TO CHICAGO MAN

Alexandria, La., Jan. 12 [Special].—Military authorities and state policemen today hunted the body of a possible fourth victim of an auto crash in which three National Guardsmen, two of them from Wisconsin, are known to have been killed 40 miles north of here on U. S. highway 71 late yesterday. The car crashed into a bridge and plunged into a bayou.

The known dead are Private First Class James C. Davis, 22 years old, of Winnetka, Ill., a member of the 106th cavalry regiment; Private Joseph H. Saris, 23, of Beloit, and Private First Class Kenneth L. Nusslock, 23, Milwaukee, both members of the 126th field artillery, 32d division.

A fourth guardsman identified only as Marshall Ritter was believed to have been with the trio when they left Camp Beauregard, presumably to drive to Shereveport. It was feared that Marshall may be dead, but camp authorities emphasized that this could not be ascertained immediately.

FALLS DEAD ATTENDING MASS.

John H. Bonk, 61 years old, 3961 Barry avenue, a former railroad maintenance man, died of an apparent heart attack yesterday while attending St. Hyacinth's Catholic church, 3631 George street, with his wife, Anna.

16,000 WORKERS SPEED POWDER PLANT BUILDING

Output of Works Will Be 600,000 Pounds Daily.

BY LELAND FORRESTER.
[Chicago Tribune Press Service.]

Charlestown, Ind., Jan. 12.—A fast moving drama in the national defense effort is being enacted here at the Indiana Ordnance works site, where 16,000 picked workers are racing against time to build a government plant that will make 600,000 pounds of smokeless powder a day.

So rapid is the pace of construction that truck roads on the 5,000 acre tract change overnight, stacks and piles of materials vanish in one place and appear in another daily, and motorists driving past the fenced and guarded plant can observe progress from day to day.

Calls for 450 Buildings.

About 450 buildings, including powder making facilities, warehouses, and shops are to be built. Included will be six "lines of production," each a self-contained unit for making smokeless powder. The original project covered two such lines of production, each with a capacity of 100,000 pounds a day. These two may be ready to begin production by May, according to army officials who are supervising the work of the private contractor.

The other four lines, contracted for later, will added 400,000 pounds to daily capacity, and will raise the total cost to $74,000,000. That figure does not include a powder bag loading plant to be built near by at a cost of $15,000,000 to $18,000,000.

E. I. du Pont de Nemours & Co., Inc., the chemical company, is building the smokeless powder plant for the government. The company will operate the works, but ownership will be held by the government. When construction reaches its peak, about 20,000 men will be at work. About 8,000 persons will be required to operate the plant.

Future Use in Doubt.

Peak production will be maintained for at least five years, army officials said. None would guess whether the plant would be closed after that.

Work is being pushed on the plant in eight hour shifts which stretch all around the clock. Employés work six days a week, and are paid at the time and a half overtime rate for the sixth day.

Wages are paid at prevailing rates as determined by the federal department of labor. Du Pont does not divulge the rates, but individual workers' statements indicated common laborers receive 60 cents an hour; carpenters, $1.31¼, and bricklayers, $1.50. Some other types of skilled workers receive more than the carpenters or bricklayers.

Bus Lines Established.

Railroad yards are being built. Long strings of Baltimore and Ohio railroad passenger cars stand on sidings, waiting to carry workers nonstop to "Jeff" [Jeffersonville, 12 miles south of Charlestown on the river opposite Louisville] or to Louisville. Buses of newly established lines have been assigned a parking place inside the plant, where about 2,400 automobiles of workers are packed at all hours.

Guard rules are rigid. Visitors must fill out detailed records and submit satisfactory identification cards, and are accompanied about the temporary, corrugated metal administration quarters by "runners." Tours of the site are not permitted except on instructions from the war department at Washington, D. C.

Workers must present identification badges to every guard they pass, and are called upon twice daily in the field to identify themselves.

Family and public cemeteries which lie inside the plant area are being marked off by white picket fences and left undisturbed.

But the Clark County Asylum for the Aged and Infirm, south of Charlestown, has been purchased for the project for $90,000.

Meantime the process of clearing out the farmers on the adjacent site of the bag loading plant is about to get under way. That project, called the Hoosier ordnance works, will take the 393 acre farm of William Carr Lentz, crowned international corn king in Chicago in 1935. His land, owned by the family for 75 years, is said to have the highest AAA rating in Clark county.

A subsidiary of Goodyear Tire and Rubber company will build the bag loading plant, where 3,500 workers, most of them women, will pack powder in bags for big guns.

The Charlestown powder making plant is located strategically in relation to Fort Knox, Ky., and several other military establishments in the Louisville area.

MRS. J. W. HAMILTON DIES.

Tuscola, Ill., Jan. 12 [Special].—Mrs. Jennie Hamilton, 78, a resident of Tuscola for 50 years, died yesterday. Her husband, J. W. Hamilton, was founder of the telephone system of Tuscola, which later was merged with the Bell Telephone company. Funeral services will be at 3 p. m. Monday.

"On-the-Aisle's" BUDGET DATE!

You won't be on "Pins and Needles" when you're budgeting your entertainment if you take in this swell show at the Studebaker. Afterwards, Ricketts Restaurant provides purse-practical snacks and refreshments to make the evening complete.

RICKETTS
That POPULAR Restaurant
at the Watertower
103 East CHICAGO

Advertise in the Tribune

SPANISH
FRENCH, GERMAN, ITALIAN, RUSSIAN SWEDISH, PORTUGUESE, NATIVE TEACHERS
New Classes This Week
Group or Private. Day or Eve. Free Trial Lesson
BERLITZ SCHOOL OF LANGUAGES
30 N. Mich. Ave., at Washington FRA. 4341

LOANS ON DIAMONDS JEWELRY
Immediate Cash—Courteous Service
Member Chicago Assn. of Commerce
CHICAGO LOAN BANK
37 So. Wabash Ave., 3rd Fl.

STEVENS
Semi-Annual Sale!
FOOT SAVERS and OTHER FINE SHOES!
Grand Shoe Buys at Values-Plus Prices!

Now 7.85 Foot Savers
were 9.75 to 12.75

Save 1.90 to 4.90 on these Foot Saver Shoes — famous for their Short Back Last and perfect fit! Grand buys in comfort and style, at big savings!

Now 9.85 Stevens Shoes
were 12.75

Save 2.90 on Stevens fine shoes! Smart flattering styles to wear now and later into spring! At a price to save you dollars!

Shoes—1st Floor

No Mail or Phone Orders. No Refunds, Credits or Exchanges.

Chas. A. Stevens & Co.
State Street Open 9:45 to 5:45

THE STORE FOR MEN
MARSHALL FIELD & COMPANY
Washington and Wabash Store Hours: 9 a.m. to 5:30 p.m.

BEGINNING THIS MORNING PROMPTLY AT 9

Neckband style shirt with double cuffs, now reduced to $1.75, $1.95, $2.35, $3.10, $4.25. Build up a supply now!

Extremely low-band collar-attached shirt with single-button cuffs, now reduced to $2.35. Act now and save much!

3-inch point, medium-height-collar-attached shirt with single-button cuffs, reduced to $1.75, $1.95, $2.35, $3.10

French front, collar-attached shirt with double cuffs, now reduced to $4.25. Ideal time to stock up on superior shirts!

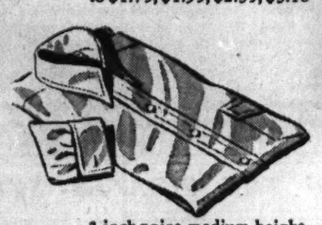

3-inch point, medium-height-collar-attached shirt with double cuffs, now reduced to $2.35. Get two or three soon!

Box center pleat, collar-attached shirt with single-button cuffs, now reduced to $4.25. A great chance to save!

JANUARY SALE
14,640 WHITE BROADCLOTH SHIRTS

Every plain white broadcloth in stock sharply reduced to

$1.75 $1.95 $2.35 $3.10 $4.25

Lustrous white broadcloth. Highly serviceable. Regular collar-attached style. Single-button cuffs, or neckband with double cuffs.

Woven from renowned long-staple Pima cotton. Collar-attached style with single-button cuffs, or neckband with double cuffs.

Loomed from celebrated Pima cotton. Regular collar-attached with single-button or double cuffs; neckband, double cuffs.

High-count superior textured Pima broadcloth. Collar-attached with single-button cuffs, or neckband style with double cuffs.

Single-needle tailored, fine imported broadcloth. Collar-attached with single-button or double cuffs, or neckband and double cuffs.

To our knowledge, this is the only sale in America where you have unrestricted choice of all plain white broadcloth shirts in stock at sharply reduced prices. It's your grand opportunity to stock up—to build up your white shirt collection for months ahead! You'll realize the same great saving in effect in the January and July Sales of last year. So broad is the style range, you're sure to find the shirt of your preference. Remember, these shirts are our famous staple lines that we've featured year after year. They'll return to regular prices February 1. Sanforized shrunk (less than 1% shrinkage). Sizes 13½ to 18; sleeves 32 to 36.

First Floor—Sale also at Evanston and Oak Park

If you're unable to visit the Store, phone our Personal Shopping Service—State 1000

THE STORE FOR MEN

So he'd like to get a bank loan? He would be wise to first

BASKIN-IZE* in the SALE of the year

Hart Schaffner & Marx SUITS and OVERCOATS

$33.50 to $38.50

★ In view of increasing woolen prices, these are values Baskin may not be able to replace. Don't miss this opportunity to Baskin-ize* your appearance economically with suits and overcoats by the world's best known quality maker—Hart Schaffner & Marx. Thousands to choose from in the whole gamut of sizes—and, as always, you benefit from the Baskin policy of Double-Checked Fit.

90-DAY CHARGE ACCOUNTS AT SALE TIMES? OF COURSE!

*Baskin-izing: The art of dressing to enhance your appearance at no increase in your budget.

BASKIN
STORES
Home of Hart Schaffner & Marx Clothes
333 S. STATE ST. • CLARK at WASHINGTON

GET INTO CONDITION WITH

6 BEAUTY BATHS

6 for 15.00

Pounds and inches go under the hands of our skilled masseuses! There are stimulating exercises, nerve-soothing seafoam baths, massages, and sun lamp treatments. Just six of these "baths" and you'll emerge streamlined, tanned and aglow with health.

Inquire About Our Exertone Treatments

State 2000, Extension 592.

CARSON PIRIE SCOTT & CO

Bath Salon, Third Floor.

PERMANENT WAVE SPECIAL

OUR REGULAR 8.50 DUART OIL PERMANENT

6.00

A lovely, soft croquignole wave full of the oils for which your hair cries during winter months. Save more than 25% by making your appointment now.

CARSON PIRIE SCOTT & CO

Regular Beauty Salon, 3rd Floor

TODAY!

IF YOU'RE run down, tired, need pep, try an Arthur Murray dance lesson and see how much better you'll feel. See why doctors recommend it as the ideal way to keep fit, to soothe jumpy nerves. Improves your dancing while you exercise pleasantly, without strain. Chicago's most prominent people come regularly. You, too, will enjoy it. Visit the studios *today!*

ARTHUR MURRAY

57 E. Jackson and Drake Hotel

Subscribe for the Tribune

LIKE A TRIP TO A LAND OF ENCHANTMENT -the Romantic
Ivanhoe
WHERE YOU DINE AND DANCE IN MEDIEVAL SPLENDOR
DELIGHTFUL DINNERS FROM $1.25
JERRY SHELTON and his Orchestra
THE FOUR BARDS HELEN SUMNER
FLORENCE SCHUBERT
HOME OF THE FAMOUS CATACOMBS
Twentieth Season - Yet Ever New
Phone
GRAceland 2771
3000 N. CLARK ST
10 Minutes From The Loop

WPA ART RAPPED AS A HARDSHIP ON REAL ARTISTS

Minnesota Project Work Is Criticized.

BY SEYMOUR KORMAN.
[Chicago Tribune Press Service.]
(Pictures on back page.)

Minneapolis, Minn., Jan. 12.—Charges that the Minnesota art project of the federal Work Projects administration has imposed financial hardship on independent artists and has curtailed their opportunities were made today by Mrs. Harriet Hanley, head of the Hanley galleries. Many of the canvases turned out on the project, she said, are unworthy of designation as art and—a few years back—bore evidence of subversive propaganda.

"Independent artists have suffered," Mrs. Hanley said, "because schools and other public buildings which once bought their work now get it for nothing from the WPA. Many on the WPA are not artists by any standard."

117 Artists in Association.

The Hanley galleries is one of the leading art houses in Minneapolis and St. Paul and exhibits work of the Minnesota Artists' association. Mrs. Hanley was one of the founders of this association more than four years ago. It was formed to combat the Artists' union, an affiliate of the Congress of Industrial Organizations. The association now has a membership of 117 artists, some of whom are on WPA.

The union, meanwhile, has declined from a top roster of about 100 in 1936 to a handful of members at present.

Criticizes Three Paintings.

Three paintings by WPA artists in recent years were discussed by Mrs. Hanley. The first, by Mac LeSueur, is entitled "Sunday Morning."

"That certainly isn't an inspiring canvas," said Mrs. Hanley. "There is a propaganda element in it, too, in depicting the lowly lot of the family."

Mrs. Hanley said she had some difficulty in deciding which was "up" and "down" in the second canvas. This is by Edwin Holm and is entitled "The Dancer."

"That's, of course, abstractionist art, if it's art," she remarked. The third, called "Spooks," is by Alex Oja.

"That is a Halloween theme, probably," Mrs. Hanley said. "It's a pretty grisly piece, tho, and it would be hard to designate it as art."

These paintings are in the Walker Art gallery, which has been taken over in part by the WPA art center. The gallery was founded by the late T. B. Walker, lumber millionaire, and is partly financed by the city.

WPA Head Defends Project.

Daniel S. Defenbacher, head of the WPA art project in Minneapolis and St. Paul, said it employs about 250 persons in the twin cities, 150 of them as mural and easel painters and sculptors.

"We are trying to stimulate the art consciousness of the community," he said, "and our artists are encouraged to choose any school of painting they want. They must show ability to get on the project and remain on it.

"We have the most democratic art in history in America today. And painting of social content—call it propaganda if you will—is one phase of that art. We give instruction in the fine arts and the crafts to 1,280 people in our classes. There is no fee for these courses."

Russell A. Plimpton, director of the Minneapolis Institute of Arts, which corresponds to the Chicago Art institute, said he believes the WPA art project is exerting a generally favorable influence in the community.

DEMERIS TWINS, BORN IN 1 YEAR, NOW FOURSOME

(Picture on back page.)

George and Georgianna, and William and James, the Demeris' twins, spent two hours together yesterday for the first time since the arrival of William and James.

This sounds as complicated as it actually is for their parents, Mr. and Mrs. George Demeris of 1109 East 65th street. The last thing in the world they expected was to have two sets of twins, both born prematurely, within a single year. But they did.

George and Georgianna, who now tip the scales at 24 and 22 pounds, were a year old Jan. 4. William and James, who now weigh 6 pounds 3 ounces, and 7 pounds 10 ounces, will be a month old Thursday. Both sets of twins were delivered by Dr. Earl E. Wilson, the same physician who 24 years ago delivered their father, now produce manager in a grocery.

The newest set is living with the parents. Their older brother and sister are currently living with their parental grandmother.

At Air Show

(Story in adjoining column.)

[Acme Photo.]

Ruth Nichols (left) and Ya-Ching Lee, women flyers watching the air manuevers at Miami, Fla.

[Associated Press Wirephoto.]

Mike Murphy of Findlay, O., with Lund trophy which became his property after he won it for third time at air races.

EXPECT MEXICAN CONGRESS TO PUT CURB ON LABOR

Camacho's Program to Pass, Say Leaders.

MEXICO CITY, Jan. 12 (AP).—Conservative revision of much of the basic legislation adopted during the Cardenas administration will be approved in February's special session of congress, legislative leaders predicted today.

Manuel Avila Camacho.

In calling the February session President Manuel Avila Camacho made public a list of bills he will submit for enactment. Marked for revision were the general law of labor, the civil service code, the law of national education, and the law of implementing article 27 of the constitution on Mexico's rights of the petroleum subsoil.

Probable Changes Listed.

Sources close to the president asserted the following changes probably would be proposed:

1. The definition of a legal strike would be made considerably stricter and the power of the government to intervene in labor-capital conflicts, and even to compel arbitration in certain cases, would be strengthened.

2. Civil service code provisions permitting public employés to strike would be replaced by a flat, compulsory arbitration clause, and the employés syndicalization privileges would be restricted.

Church Curb May Be Relaxed.

3. The law establishing compulsory socialist education in all Mexican public and private schools would be rescinded. In addition, a modified share in public education would be extended again to the Catholic church, which is now banned from all school activities by the constitution.

4. Some modification of the present ban on granting oil concessions to foreign interests, which might lead to an understanding with United States and other companies whose properties were expropriated in 1938.

LOANS

FAST SERVICE

SIMPLIFIED METHOD

No Comakers Required

FLEXIBLE TERMS

Amounts up to $300

FAMILY LOAN CORPORATION

LOOP
202 S. State St., Cor. Adams, Century Bldg., Rm. 301. Telephone WABash 2994

LOGAN SQUARE
3129 Logan Boulevard, Logan Square, Near Milwaukee. Tel. SPAulding 4100

NORTH-SIDE
2349 W. Devon Ave., Cor. N. Western Devon Bldg. 206 Tel. BRiargate 4121

WEST-SIDE
4806 West Madison St., Near Cicero, Next to Walgreen. Tel. MANsfield 4211

SOUTH-SIDE
2105 E. 71st Street, East of Bryn Mawr I. C. Station, 2nd floor DORchester 2811

SOUTH CHICAGO
9113 Commercial Ave. (opp. Goldblatt Bros.), Lincoln Bldg., Rm. 10. REGent 6220

AIR FLIVVER RACE IS CAPTURED BY A REBUILT TAYLOR

Result Is Tribute to Old Timer's Engineering.

Miami, Fla., Jan. 12 [Special].—The puddle jumpers had their day at the Sportsman Flyers' air races here today and Jack Snodgrass of Waterloo, Ia., won the Firestone trophy race, premier speed event of the country for flivver airplanes.

Snodgrass flew a Taylorcraft high wing ship with a 65 horsepower motor. His speed was 106 miles an hour for six laps over a 2½ mile course. Several ships competing against him made faster time, but Snodgrass benefited by a time handicap.

Eight entrants qualified by placing in elimination contests among craft of their class. Four of these were Culver Cadets—a new low wing ship weighing less than 1,200 pounds, with 75 horsepower engine and retractible landing gear.

Handicap Allowances.

There was one other Taylorcraft and one Luscomb, both with 65 horsepower motors. Under the rules, the Taylorcraft started at scratch, the Luscomb 1 minute and 3 seconds later, and the four Cadets 3 minutes and 18 seconds after the Taylorcraft got off.

Second place went to the other Taylorcraft flown by Fon H. Stark, also from Waterloo. The Luscomb with Julian O'Neal of Miami in the cockpit was third.

The Cadets finished last with Wally Shanz of Atlanta, Ga., fourth; Ted Thompson of Fort Lauderdale, Fla., fifth; Frank Trotman of Winston-Salem, N. C., sixth, and Danny Fowlie of New Orleans bringing up the rear.

Tribute to Old Racer.

The Taylorcraft victory was a demonstration of engineering skill by Johnny Livingston, formerly of Aurora, Ill., who now operates a school and repair depot an Waterloo. Johnny, one of the country's oldest racing fliers, who developed the speedy clipped wing monocoupes that held all titles in barnstorming racing for nearly a decade, prepared the ships flown by Snodgrass and Stark.

Their exceptional speed was a result of special fiber glass fairings at all points where struts and braces joined the body of the ship or the wings. Livingston removed the tail wheels and adjusted the propellers so they turned as much as 300 revolutions more than normal. Thereafter the little engines developed more than their rated power.

Clinches Lund Trophy.

Mike Murphy, a lank, blond veteran from Findlay, O., won permanent possession of the Lund acrobatics trophy, symbolic of the stunt championship of the United States. It was Mike's third win in four years. Today he flew a German type ship specially designed for acrobatics. He had opportunity for less than an hour's practice on this particular plane before entering competition against last year's winner, Vincent [Squeek] Burnett of Richmond, Va.

The plane originally belonged to Alex Papana of Rumania, who has thrilled air show spectators in the United States for the last four years. It is a Beucher Jungmeister and has been pronounced by experts as probably the finest type for stunt work.

STABBED IN FIGHT; DIES.

Charles Daniels, 20 years old, colored, of 4915 Champlain avenue, died in Provident hospital yesterday of stab wounds incurred earlier in the day in front of a tavern at 606 East 50th street.

DAVID ADLER FAMOUS FOR FINE FURS

JANUARY FUR SALE

Entire Collection Greatly Reduced

$195 Grey kidskin coats.....$125
$225 Black Persian lamb paw coats...$135
$225 Drop skin raccoon coats.....$135
$325 Natural squirrel coats.....$195
$425 Black Persian lamb coats.....$295
$445 Sheared Canadian beavers.....$295
$495 Black Russian caracauls.....$325
$1150 Genuine Norwegian Platina Foxes $495

EASTERN CANADIAN MINK COATS
Skins purchased from Montreal sale. $975 Up
In stock or made to order.

Charge Accounts Invited . . . Open Evenings by Appointment.

DAVID ADLER
169 NORTH MICHIGAN AVE.

DRIVES ON RAIL TRACK BY ERROR; TRAIN KILLS HIM

Julius Sketin, 53 years old, 9407 St. Lawrence avenue, was crushed and burned to death last night when his automobile was struck by a Chicago bound Rock Island Rocket passenger train at the 95th street crossing. Police said Sketin apparently became confused at the crossing and turned onto the tracks in the belief he was on Vincennes avenue.

Mrs. Emma Smetters, 58, a widow, was killed when she was struck by an automobile at Humboldt boulevard near Armitage avenue. She lived at 2040 North Albany avenue. Carl Jacobson, 3014 Palmer square, was the driver.

Miss Mary E. Potratz, 65 years old, 211 North Second street, Highland Park, was killed last night when she was struck by an automobile at Green Bay road and Homewood avenue in Highland Park. The driver of the car was John E. Toni, 211 North avenue, Highwood.

Carl V. Osman, 37, of 131 East 5th street, Gary, was killed in U. S. route 20 near Chesterton, Ind., in the collision of his automobile and a truck driven by H. Ross Brown of 6344 S. Mozart street, Chicago.

Up to 4 p. m. yesterday 37 persons had been killed in auto accidents in Cook county. Of these, 26 died in Chicago, where 708 were injured during the same period.

Custom-Made SLIP COVERS

Cut and Fitted in Your Home

$1 DOWN Balance on Our Easy Time Payment Plan

FREE

Zipper or "Will Snap" Fastener

with Every Purchase of Slip Covers for the Duration of This Sale Only!

$13.95 For 2-Pc. Set

Chair Only $5.45
Sofa Only $8.50

Washable

- FRENCH SEAMS
- FINE QUALITY FLORAL CRETONNE
- NEATLY BOX-PLEATED STYLES
- PATTERN DESIGNS SPACED FOR BALANCE

THE SET CONSISTS OF: One chair with 1 cushion, and one davenport with 3 cushions. Tailored in our own workrooms by experts. Wide range of patterns and color combinations.

Other 2-Pc. Sets, up to.....$31.50 set

PHONE VIRginia 3000

We will send an estimator to your home with samples and full information. No charge or obligation.

GOLDBLATT BROS.

Ten Department Stores

SPECIAL AUCTION

TODAY AND DAILY 2 P. M.

Complete Furnishings

Removed from PINE TREE FARM NEAR CLEVELAND

The Property of Mrs. Charles A. OTIS

A Superb Collection of WATERFORD, BOHEMIAN and ENGLISH CRYSTAL, OLD SILVER and SHEFFIELD PLATE, FINE COPELAND WEDGWOOD, SEVRES, CAPO DI MONTE & CHELSEA CHINA, EARLY AMERICAN, ENGLISH and FRENCH FURNITURE, OLD ENGLISH and AMERICAN PRINTS, ORIGINAL BRONZES, STEINWAY BABY GRAND PIANO, A FINE LIBRARY, ORIENTAL, SPANISH and DOMESTIC RUGS, and A MYRIAD OF RARE ARTISTIC ORNAMENTS

Exhibition Mornings AT

Grant's Art Galleries

Sta. 6929 25 So. Wabash Ave. Est. 1894

AFTER A COLD - what?

Much sickness is due to neglected colds. During 85 years Father John's Medicine has been used successfully to aid in treating colds and to promote strong, vigorous health. Start taking Father John's Medicine NOW—use it regularly. Rich in vitamins A and D.

FATHER JOHN'S MEDICINE

[ADVERTISEMENT]

INDIGESTION

may affect the Heart

Gas trapped in the stomach or gullet may set like a hair-trigger on the heart. At the first sign of distress smart men and women depend on Bell-ans Tablets to set gas free. No laxative but made of the fastest-acting medicines known for acid indigestion. If the FIRST DOSE doesn't prove Bell-ans better, return bottle to us and receive DOUBLE Money Back. 25c.

DICK TRACY—Girl He Left Behind

WHEN TRACY AND PAT ARE LED INTO THE BASEMENT BY THE PUBLIC SERVICE EMPLOYEE, THEY FIND A TOY ENGINE SO ARRANGED THAT WHEN STEAM WAS UP IT WOULD HAVE PULLED A NITROGLYCERIN BOMB OFF A SHELF . . .
WE KNEW SOMETHING WAS WRONG, SO WE CAME BACK TO FINISH THE JOB!
SO YOU'RE THE FAMOUS "CRIME, INC." EH? WELL, PUT DOWN THOSE GUNS OR I'LL LET YOU HAVE THIS NITRO!
AND AT THIS INSTANT, KITTY, WHO HAD BEEN FOLLOWING KROME, STEPS TOWARD THE BASEMENT ENTRANCE . .

TERRY AND THE PIRATES—SYMPATHY SALON

IS IT NOT AMUSING, DR. PING? THE SENTRY WAS ABOUT TO SHOOT YOU AS YOU APPROACHED OUR GUERILLA CAMP!
AH, COMMANDER, MY ADMIRATION FOR CAREFUL REFLECTION GROWS EACH DAY! WE THANK YOU FOR WELCOMING US HERE!
HU SHEE, THE COMMANDER SAYS THE WOMEN OF THE POST WILL FIND QUARTERS FOR YOU!
THANKS, BUCKY!
. . . YOU AND I WILL MAKE BACHELOR DIGGINGS TOGETHER, IF YOU DON'T MIND, FRIEND TERRY!
OKAY, BY ME, BUCKY!
. . . I ARRANGED IT THAT WAY SO IF I RAVE ABOUT HU SHEE IT WILL BE HEARD BY SOMEONE NEAR MY OWN AGE — WHO CAN APPRECIATE HOW A CHAP FEELS ABOUT SUCH THINGS!

SMITTY—THE THINKER

THE BOSS CAME DOWN HERE TO THIS SWELL PLACE TO DO A LITTLE QUIET THINKING -- HE'S GOT WORRIES
HE MUST BE THINKING ABOUT SOME MIGHTY IMPORTANT PROJECT RIGHT NOW -- LOOK HOW STILL HE SITS
YES SIR, THE BOSS CERTAINLY HAS BIG PROBLEMS--
GOTCHA!

20 Million Pounds Is a Lot of Ham

HOT, ROAST, SUGAR-CURED
HAM SANDWICH

Toffenetti's skill of preparation . . . achieved while serving more than 20 million pounds of delicious, tender, hickory-smoked ham . . . is one reason why so many pass through our portals . . . asking for—

HOT ROAST SUGAR-CURED HAM SANDWICH on oven-fresh White Bread, Rye or Whole Wheat, with Sugar Bits, Pat o' Butter, Slice Dill Pickle..... 15c

Delicious Coffee, 10c (2d Cup Free) Butter-Made Pies, 15c . . . Luncheons from 35c . . . Dinners from 85c

Famous for Ham and Sweets

YOUR HOST, D. L. TOFFENETTI

TRIANGLE Restaurants

Seven in Chicago's Loop
ALWAYS OPEN AT
37 W. RANDOLPH ST.
IN NEW YORK—TOFFENETTI RESTAURANT, 43rd & BROADWAY

Special New Year Rates

Now, while the new low rates are in effect, let us show you how simple it is to learn all the latest steps—*WALTZ, FOX-TROT, RUMBA,* the easy Relyea Way.

Our method, famous in Chicago for many years, is especially designed to fit individual needs. Let us prove what we can do for you.

20 MINUTE TRIAL LESSON WITHOUT CHARGE

Hours: 10 A. M. to 10 P. M.
Saturday to 6 P. M.
Phone DEArborn 0058

Ruth Relyea, Director
RELYEA STUDIOS
of Ballroom Dancing
116 South Michigan
Between Adams and Monroe

This Week Special

PERMANENT WAVE
Machineless or Machine $2
Complete with shampoo and finger wave

Pure Creme Oil Wave $3.00
Waves and revitalizes your hair—giving added lustre and beauty—leaving a soft natural curl that can be pushed up with a damp comb.....

No Appointment Necessary
MME. DUNCAN
25 West Randolph St.
Ground Floor Dearborn 3048-0732
Hours: 9 A. M. to 6 P. M. Daily
23 Years in Chicago

LOANS
on Diamonds—Watches—Jewelry
Courteous and Refined Service
ILLINOIS STATE PAWNERS ASSOCIATION LTD.
140 N. Dearborn 2nd Fl.

The smoke of slower-burning Camels gives you—

EXTRA MILDNESS EXTRA COOLNESS EXTRA FLAVOR

AND—

28% LESS NICOTINE

than the average of the 4 other largest-selling cigarettes tested—less than any of them—according to independent scientific tests of the smoke itself.

CAMEL
THE SLOWER-BURNING CIGARETTE

GREEN MAINTAINS HIS SILENCE ON CABINET CHOICES

Gets Rousing Send-off to Inauguration.

Governor Elect Dwight H. Green went to Springfield yesterday for his inauguration today, leaving Republicans in Chicago still in the dark on his cabinet choices.

Green and his party—including Mrs. Green, their two daughters, and Republican leaders and personal associates—received a rousing send off at the Union station as they boarded a private car on the Abraham Lincoln.

The incoming governor dropped no hints of his decision in the selection of state department heads, and his advisers said they were not certain whom he would name. It was said Green might not complete the list of cabinet members for several weeks.

Reports Agree on Only 2 Posts.

Reports agreed on only two of the posts. It is believed that Rodney H. Brandon, who headed that department under Gov. Louis L. Emmerson, again will become director of public welfare and that Frank G. Thompson of Mount Vernon will be named director of public works.

It was said there is a two or three man contest for the job of director of agriculture. Clarence Buck, former director under Emmerson, has strong backing from the Lowden-Emmerson forces. Green campaign workers are reported to favor John [Punch] Brown of Kansas, Ill. Leaders of the old Small organization are said to favor Stillman Stannard, who was director under Gov. Len Small.

Gilbert E. Keebler, who has worked with Green thruout his campaigns, may not be made administrative auditor, as has been thought generally, but may be appointed to one of the departments.

Other Jobs in Doubt.

Similar doubt surrounds Green's appointments to the important commissions in his administration. It is conceded he may permit Roy D. Keehn to retain the chairmanship of the Illinois Commerce commission. There are several candidates for the chairmanship of the state tax commission. Deneen A. Watson, who is head of the tax section of the Illinois Bar association, is said to be in the lead. Others mentioned are Attorney Livingston E. Osborn and Phil W. Collins.

The gossip is that a banker who was one of Green's earliest backers has nominated a banking man for appointment as director of finance. Insurance men have tried to aid Green in finding the right man for director of insurance, but there is a report the new governor may select an attorney or a business man who has no entanglements in the insurance business.

It is believed Green will devote considerably more time to learning the situation in union organizations before naming a new director of labor, and that the nominations of both miners' unions will be considered in the selection of a director of mines and mining.

Off for Springfield

[TRIBUNE Photo.]

George F. Barrett and Mrs. Barrett leaving on the Illinois Central "Daylight" for Springfield yesterday. Today Barrett will become attorney general of Illinois.

JUDGES TO HOLD NEW PARLEYS ON TAX BUREAU

May Reconsider Stand Against Staff.

Judge Harry M. Fisher said yesterday that judges of the Circuit court, who refused last week to authorize employment of 42 persons in a special tax collection bureau, may reconsider their decision if they have assurance the new bureau will not be an empty gesture at collecting delinquent taxes.

"There will be further conferences between judges and supporters of the plan," he said. "If the judges are convinced the bureau will be effective, and if they have assurances of coöperation from the county treasurer, the state's attorney, the sheriff, and other officials, they probably will consent to hiring the additional workers."

Establishment of this bureau to collect nearly half a billion dollars in unpaid taxes has been recommended by the Association of Commerce as a means of solving the financial dilemma in which the county and other local governments find themselves.

County Budget 23 Millions.

The tentative 1941 county budget lists requested appropriations totaling $23,099,153. This is 5½ millions more than estimated revenue for the year. County commissioners will hold their first public hearing on the budget at 10:30 a. m. today.

Tax experts estimate that if taxes could be collected promptly, and if delinquent properties could be returned to the tax rolls, tax bills could be reduced as much as 20 per cent.

Approval by the Circuit court judges is required to establish the special collection bureau, because the number of employés in county fee offices is set by the judges. Without such approval of the new bureau the alternative would be to use workers already employed in the county treasurer's office. John Toman, county treasurer, has said he could not spare workers to operate the bureaus.

Judge Fisher said the judges are skeptical of the plan because the coöperation it would require from county officers has not always been available. As an example he cited the present practice of collecting delinquent personal property taxes.

Simple Method Provided.

"Under the law," he explained, "the county treasurer may issue his own warrant, enter a home, and confiscate personal property on which taxes are owing. This is a simple, inexpensive, and effective procedure.

"It is almost never used, however. Instead, the treasurer files suit thru the state's attorney, obtains a judgment, and almost never executed the judgment."

Judge Fisher said similar inefficient methods of collecting delinquent real estate taxes existed. He said, however, that the county treasurer and the state's attorney had made commendable efforts to improve collections.

"Before we agree to the added expense of a new tax collecting bureau," he said, "we want to know whether county officials really mean business. The difference between income and expenditure in the county budget appears to be too great to hire 42 more employés unless we know they can more than pay their way."

U. OF C. COURSE FOR DRAFTEES OPENS TONIGHT

A physical conditioning course for men expecting a selective service call within the next 18 months will be inaugurated tonight in Bartlett gymnasium at the University of Chicago. The course, sponsored by the university's department of physical education, will be limited to 100 men. Students, alumni, faculty members, and residents of the university district are eligible for enrollment.

The curriculum will include self-defense instruction, boxing, wrestling, jiujitsu, combat games, swimming, safety, and first aid, as well as competition in basketball, handball, volleyball, hiking, running, jumping, and climbing practice.

ADVENTURES IN ADVERTISING

A new patented toilet article of interest to women disappointed its inventor—it just wouldn't sell. The owner came to us with his problem. After careful analysis we suggested a change in appeal, which resulted in the sale of thousands. Definite figures show approximately $1.00 net profit for every dollar spent in advertising.

Let us give you our ideas how you can use Advertising to increase your sales.

GUENTHER-BRADFORD & CO.
ADVERTISING SINCE 1885
Superior 9474
15 E. HURON ST. CHICAGO

Could Henry VIII Have Had Stomach Acid Pains?

History tells how Henry VIII would gorge himself with food and suffer afterward. Don't ignore your sufferings. Try a 25c box of Udga for relief of stomach acid pains, indigestion, gas pains, for heartburn, burning sensation, bloat and other conditions caused by excess acid. Udga Tablets must help or money refunded. At drug stores everywhere.

PAVING INDUSTRY EYES GREEN FOR CLEW TO FUTURE

Contractors Looking for Some Changes.

BY HAL FOUST.
[Chicago Tribune Press Service.]

Springfield, Ill., Jan. 12.—The $35,000,000 a year Illinois paving industry is looking forward to the inauguration of Dwight H. Green as governor here tomorrow with more than idle curiosity. On the sidelines are contractors, material men, and insurance men watching a new pitcher warm up for the game they have played thru both Republican and Democratic administrations. They don't know much about Green's arm except that as a federal prosecutor he helped strike out Al Capone.

"We always got by in the past," said a contractor bolstering his optimism at the St. Nicholas hotel bar this afternoon, "so I suppose we'll get by O. K. in the future."

"There'll probably be some changes," said another contractor. "Julius Caesar had to take care of some friends when he built the Roman roads. But I guess we know the game well enough that we can continue to play."

"Did you say play, or pay?" a companion asked.

Contribute to Campaigns.

The road builders and their associates are historically a rich source for campaign donations. The state highway department spends more money than any other branch of the state government. It also supervises expenditures of gasoline tax funds by counties and cities. Those who enjoy this business share their profits by donating to campaign funds and by directing their purchases from companies with a favored political complexion.

Under the Democrats, the Material Service corporation expanded its sales of road materials. It got its start while the late Anton J. Cermak was president of the Cook county board and later mayor of Chicago. Horan and O'Brien, Chicago insurance agency headed by Al Horan, Chicago Municipal court bailiff, and the late Martin O'Brien, who was Cook county public administrator, got the bulk of the business of selling performance bonds and insurance policies to the highway contractors.

Chief Engineer Key Post.

The key position in the waning Democratic road building setup is that of chief engineer of the Illinois highway department. Ernst Lieberman, formerly of the Chicago city hall, who was retained by the retiring governor, John Stelle, after the death of Gov. Henry Horner, is the present holder of the office.

Before his mysterious death last March, the late F. Lynden Smith as Democratic campaign manager collected from members of the highway industry and as director of public work dictated their business relations with the state.

The relations of the industry to the state are more than appears in the statutes providing for free and open competition for contracts. First, the state highway department must certify that the contractor is qualified financially and by past performances to execute the contract.

After getting a job, a contractor can be made or broken by other discretionary powers in the state department. The department inspects materials and workmanship. The inspection can be tough or lenient.

NAME TWO SENATORS IN WEST VIRGINIA TO OCCUPY ONE U. S. SEAT

Charleston, W. Va., Jan. 13, Monday (AP).—Matthew Mansfield Neely was sworn in as West Virginia's 21st governor early today in a fast moving political jockeying revolving over the selection of Neely's successor as U. S. senator.

Both the new governor and the retiring governor, Homer A. Holt, political enemies, announced his choice of a man to succeed Neely in the senate, with the belief prevailing that the senate itself would have to be final judge in the matter.

Neely named Dr. Joseph Rosier, president of Fairmont State Teachers college, as his choice for senator. Holt asserted he was offering the appointment to Clarence E. Martin, former president of the American Bar association. Neely was sworn in secretly shortly after his resignation from the senate became effective at 12:01 a. m.

123 Join Navy in Week Thruout Chicago Area

The Chicago area contributed 123 new sailors last week, the navy recruiting station announced. After six weeks' preliminary training at the Great Lakes naval training station, the men will be assigned to navy trade schools or to ships.

NEW TAXPAYERS' FEDERATION FOR ILLINOIS FORMED

Cuts in State and Local Levies Sought.

Establishment of the Taxpayers' Federation of Illinois, an organization pledged to check the spending of the Illinois state and local governments and work for lower taxes, was announced yesterday.

The announcement was accompanied by a warning from Sewell Avery, president of Montgomery Ward & Co., that taxpayers must take steps for their own protection against tax spending. Avery, one of the executives of nine large Chicago business institutions who have been chosen members of the federation's board of trustees, said:

"There exists in Illinois today an acute need for the protection of the taxpayers' interests. Illinois state and local governmental expenditures in 1940 will surpass the unprecedented total of $600,000,000. This amount represents a 70 per cent increase compared with the year 1933.

Cites Mounting U. S. Taxes.

"The imposition of larger federal taxes, together with future prospects of further increases resulting from the national defense program, make obligatory the reversal of the present trend of annual increases in tax spending by the state and local governments."

Other trustees are Ralph Budd, president of the Burlington railroad; David A. Crawford, president of the Pullman company; Thomas E. Donnelley, chairman of the R. R. Donnelley & Sons company; Sydney G. McAllister, president of the International Harvester company; George A. Ranney, chairman of the Peoples Gas Light & Coke company; R. Douglas Stuart, vice president of the Quaker Oats company; Thomas E. Wilson, chairman of Wilson & company; and Gen. Robert E. Wood, chairman of Sears-Roebuck & company. Donnelley is chairman pro tem of the executive committee.

Offer Aid to Local Groups.

The announced purposes of the organization are: To aid local groups in reducing taxes; to offer state wide support of a tax policy that will include all necessary services and still be within the citizens' ability to pay; to combat waste and reduce expenditures.

The federation plans to form local taxpayers' associations and work with those already in existence.

Window Draperies
Wash Curtains, Blankets, Comforters, Slip Covers and Garments
Finest Work — Reasonable Prices
CHICAGO — SUBURBS
CAVANNA FINEST CLEANERS
LAKeview 1535 3901 N. ASHLAND AVE.

HIGH SCHOOL FOR ADULTS
Complete in 12 to 15 months. Old established school. Science laboratories. Day—Evening—Home Study.
PRE-LEGAL in 9 MOS.
INQUIRE FOR DETAILS
ACADEMY FOR ADULTS
30 W. Washington St. Franklin 0144

SHEARED BEAVER
REDUCED IN OUR JANUARY SALE
Dazzling Fashions of Luxury Worth $395

$525 Sheared Beaver $329
$575 Sheared Beaver $359
$595 Sheared Beaver $439
$625 Sheared Beaver $469

$289

MILLER'S UNIQUE PAYMENT PLAN
ONLY plan of its kind in Chicago! Payments to suit your individual budget! Confidential! Economical! You are the one to decide payments.
Open Every Evening Till 9 P. M.
Also at Miller's Milwaukee Store, 733 N. Milwaukee

Miller Fur Co. 166 NORTH MICHIGAN

THE STORE FOR MEN
MARSHALL FIELD & COMPANY
Washington and Wabash • Store Hours: 9 a.m. to 5:30 p.m.

MOVING INTO THE THIRD GREAT WEEK

JANUARY CLEARANCES

CLEARANCE MEN'S FINE NECKWEAR
Superb domestic and imported fabrics. Rich silks and silk-and-rayon mixtures. In good-looking neat and bold figures and appealing stripes. $1.25
First Floor—Field's Store for Men

CLEARANCE MEN'S SHORTS
Patterned Broadcloths—Attractive groupings in broken lines. *Reduced to* 50c 65c 95c
Lisle Undershirts—Swiss-ribbed for snug fit. Complete small to large. Reduced to 50c
Shoulder-Button Union Suits—Non-run rayon. Broken sizes. Blue, green, maize. Now $1
Non-Run Rayon Shorts and Shirts—Shorts with full elastic waistband. Solid colors. Each 65c
First Floor—Field's Store for Men

CLEARANCE MEN'S HANDKERCHIEFS
Broken lines of exceptional imported linens. Handmade initials, and hand-rolled edges. Appealing white and smart patterned colors. 75c
First Floor—Field's Store for Men

CLEARANCE OF MEN'S FINE SHOES
greatly reduced to
$6.85 $7.85 $9.85
Broken sizes from celebrated grades. Aristo Champions, Aristo Hand-Craft Shoes, imported Padmore & Barnes British Oxfords included. Also some White Buck Sports Oxfords.
Men's Shoes—Second Floor, North

THE STORE FOR MEN

WHAT EVERY WOMAN WANTS
A DRESS TO MAKE YOU LOOK YOUNGER
17.95

Tremendously flattering, this two-piece dress that slims you to a shadow. There's fashion news in the red wood bead trim. White dots on black, navy, or copen rayon crepe. Sizes 16½ to 24½.
Women's Dresses, Fourth Floor, Wabash.

CARSON PIRIE SCOTT & Co

HEIR APPARENT?
NOBODY WOULD KNOW IN THIS SHEER JACKET DRESS
14.95

Wear it with or without the sleeveless jacket. Black or navy rayon sheer crisped with handmade pique flowers. Soft folds at the waistline snapped into a rich fullness of skirt. Sizes 10 to 18.
Maternity Shop, Fourth Floor, Wabash.

CARSON PIRIE SCOTT & Co

DU BARRY SPECIAL
A WINTER COMPLEXION DUO TO COMBAT JACK FROST
2.00

For the wind whipped complexions that a winter in Chicago brings, Richard Hudnut gives you Foundation Lotion to help keep your skin dewy-moist, Du Barry Powder with its soft protective film—both for the price of the Powder alone.
Telephone and Mail Orders Filled. Call State 2000.
Cosmetics, First Floor.

CARSON PIRIE SCOTT & Co

Chicago Daily Tribune

THE WORLD'S GREATEST NEWSPAPER

FOUNDED JUNE 10, 1847

ENTERED AS SECOND CLASS MATTER MAY 14, 1903, AT THE POSTOFFICE AT CHICAGO, ILL., UNDER ACT OF MARCH 3, 1879.

All unsolicited articles, manuscripts, letters and pictures sent to The Tribune are sent at the owner's risk, and The Tribune company expressly repudiates any liability or responsibility for their safe custody or return.

MONDAY, JANUARY 13, 1941.

THE TRIBUNE OFFICES.
CHICAGO—TRIBUNE SQUARE.
TOKIO—IMPERIAL HOTEL.
LONDON—135 FLEET STREET.
PARIS—1 RUE SCRIBE.
BERLIN—HOTEL ESPLANADE.
MEXICO CITY—QUETZALCOATL PALACE.
PANAMA CITY—HOTEL CENTRAL.
MILWAUKEE—110 EAST WISCONSIN BUILDING.
NEW YORK—220 EAST 42D STREET.
DETROIT—5-265 GENERAL MOTORS BUILDING.
WASHINGTON—815 ALBEE BUILDING.
LOS ANGELES—SPRING AND FIRST STREET.
SPECIAL REPRESENTATIVE.
SAN FRANCISCO—155 MONTGOMERY STREET.

THE TRIBUNE'S PLATFORM FOR ILLINOIS AND CHICAGO

1. *End the Parole Business.*
2. *Build Deathproof Highways.*
3. *Make Chicago the First City in the World.*
4. *Faster Suburban Service.*
5. *Up to Date Local Transportation.*
6. *A Lake Front Airport.*
7. *A Motor Ferry to Michigan.*
8. *Cut Taxes in Half.*

DICTATORSHIP THRU CONSPIRACY.

The measure introduced in congress on Friday is entitled "A Bill to Further Promote the Defense of the United States and for Other Purposes." In fact it is, among other things, a bill to authorize a series of alliances with nations at war. Congress is asked to give this treaty making power to the President. He is to have the unobstructed right to decide with whom the United States is to be allied and on what terms.

The campaign formula of aid to Britain short of war has been left far behind and, if the bill passes, will be forgotten. What the President now proposes is full material support to any warring nation he elects for any reason to support. That is war and it will be so regarded by every nation on the globe.

The bill is an attempt to sidestep the constitutional provisions for the making of treaties and the making of war. Both provisions grew out of the bitter experience of centuries. Treaties, so the constitution says, may be made only with the advice and consent of the senate. War may be declared only by act of congress. The idea behind these requirements was to prevent the executive by himself from involving the nation in military alliances or in war. The fathers of the constitution had seen something of ambitious and reckless rulers leading their people to slaughter and ruin and had read a great deal more to the same effect. They decided to forbid that kind of thing in the United States.

The question arises why Mr. Roosevelt wishes now to circumvent the constitution at these points. The answer must be that he fears he cannot obtain senatorial approval of his alliances as they are arranged or congressional approval of his wars when he is ready to declare them. He knows that the people are not for war and, knowing that, he has every reason to fear that congress will not uphold him if the issue is presented squarely and openly. He could not carry congress with him in the court packing fight because the people were against him and he fears a repetition of that experience now.

The bill seeks to circumvent the constitution at still another point. It goes farther even than previous legislation in authorizing the administration to take property and restrict individual liberty of action. The excuse is the alleged national danger, but the purpose is the same one which has animated the New Deal from the start: The desire to run the country and every one in it without interference.

Mr. Roosevelt has been clever in promoting his designs. When the country was at last becoming aware of the real objective of the New Deal to regiment the nation he seized upon the war to divide the growing opposition. He won to his side the eastern interventionists and the racial and religious brothers of the unfortunate peoples in Europe whom Hitler had overrun. In combination, the New Dealers, the war mongers, and the hyphenates, won Mr. Roosevelt his reelection. The bill now before congress, if enacted, will enable him to pay them all off. The New Dealers will get their long-sought dictatorship and the others will get their war.

The effort four years ago to pack the Supreme court failed. What was done once can be done again. If the American people don't want to be ruled by a military dictator and don't want to have their sons slaughtered and their savings wiped out, the people can still have their way. But this is the last chance. If the bill passes the casualty lists will follow close behind.

THE CITY CHOOSES TO GO BROKE.

The sham victory in the strike staged by unionized employés of the city should not obscure the fact that when the city council passed its 1941 budget it deliberately voted to go broke.

The budget is in technical balance. There are paper assets listed to cover every dollar appropriated. The trouble is that the money won't come in to cover the paper assets. It is inevitable that the city will fall farther behind in paying its bills this year, and quite probable that it will fail to meet pay rolls.

The city is now paying its bills on a basis that would result in any private corporation's being thrown into receivership or bankruptcy. It owes nearly $14,000,000 in unpaid bills and judgments obtained on such bills. The total would be nearer $20,000,000 if the city had not had two fortunate windfalls in the last two years.

Last year it discounted a judgment for more than $3,000,000 against the county government. In 1939, by juggling the dates on which liquor licenses are issued, the council brought in about $3,000,000 in extra and nonrecurring liquor revenue.

It does not seem possible that the city will pull another of these rabbits out of a hat this year. In consequence its unpaid bills will mount, and with them, of course, the price of everything that the city has to buy. The merchants dealing with the city are not simpletons. When they know that they will not be paid for several years they naturally adjust their prices accordingly. If they didn't they would go broke along with the city.

Such credit as there is in the strike affair goes to Mayor Kelly. He stood his ground, but before the matter got to his hands the rubberlegs in the council had already given half their case away. The council, with the knowledge at least of the mayor, reduced the original 10 per cent cut for unionized employés to one on a scale of 4, 7, and 10 per cent.

In order to restore some of the savings they had given away the aldermen extended the pay cut to other than union employés. Some of these latter employés are worth all they were getting. Others obviously are not. There was no distinction made and no attempt to go into the matter on a just basis, whereas it had been well established that the union employés were overpaid by the standards of their own unions.

By talk of the strike the union leaders bluffed the aldermen out of a major part of the proposed savings. By actually going on strike they expected to bluff the mayor out of the rest of them. He didn't bluff. By his courage Mayor Kelly established that strikes which seek to deny essential public services to the people of Chicago will not be tolerated. That is no small service.

THE WAR IN 1941.

If lines were being held in France against the Germans and if they were held as they were before, by millions of seasoned British and French troops, well supported by a constant flow of supplies, the British and Greek successes against Italy might be looked upon as the possible beginning of the ultimate decision. Germany could detach troops to help its ally, Italy, as it detached them to help its ally, Austria, against Italy. But the Italian reverse would show that one of the enemies was weakening. It was such a symptom that forecast the defeat of Hindenburg and Ludendorff in 1918.

Hitler can bolster up Mussolini from the effects of reverses abroad and from any consequent unrest at home. It will be at a price Italy will hate to pay, but it will be effective. Without the allied line in France, the British victories in Libya and the Greek in Albania do not advance the date of decision. The British, indeed, have dispersed whatever threat the Italian movements contained for Suez, and unless the Germans can correct the balance, Italian power in the Mediterranean is on the wane. In this respect dangers to British defense have been lessened and the empire is materially the stronger for that.

The issue of war, however, is not in the Mediterranean at present and it is not in Africa. It is in the English channel and in the island. The question of 1941 is whether the British can make an invasion impossible and also defend their overseas routes and keep their production going. They are holding off a fully prepared enemy and are still arming themselves. To the rearming all American aid has been promised by the American government.

Nothing the Germans have done so far would seem to justify Herr Hitler's promise to the Nazis that he can and will bring the war to a conclusion this year. And, of course, there is less possibility that the British can do so. In 1942 the British, having survived, should be stronger than in 1941, but there is no reason to believe that Germany will be weaker. When it overran the continent it captured and put to use all the weapons of Czecho-Slovakia, Poland, Norway, Holland, Belgium, and France, and also the material abandoned by the British expeditionary force at Dunkirk.

A special branch of the Nazi military service, organized before the war, has salvage crews on the battle scenes and an organization which takes over the factories. In 1942 Germany will still have the most numerous army, strongly placed, to defend the continent. All continental industries will be geared to the Nazi war machine and all continental man power will be available as desired, for one purpose or another. This is, and probably will long remain, the most formidable military force in the world. Certainly all our resources working full blast would not be able to catch up with it in 10 years.

Decision by mastery of the air seems remote. The Germans certainly are not losing air power as the British increase their own. Their plane production already is at a level which other nations are struggling to reach. Their training of pilots is on a proportionate scale. A decision which overthrows Hitler and his Nazi government, as is avowed in the war aim of the British and American governments, may have to be enforced by an invading army strong enough to defeat the Germans first in the territories of the occupied countries which must furnish the first battlegrounds. And if decisive battles cannot be fought there, the war must be carried into Germany itself.

These would appear to be, early in 1941, as the only reasonable prospects for the future. Mr. Roosevelt has committed at least himself to the full program of establishing a new order in Europe and in Asia as well. He may see the road to victory open quite clearly. More troubled men do not. Nor do they clearly see what will be the consequence to what remains of civilization when such a struggle has run its full course.

Editorial of the Day

ACHIEVEMENT ON A FARM.

[Kansas City Times.]

Almost any one who believes in America can find inspiration in the story of Mr. and Mrs. Herman Gerdes of Lafe, Ark., who have just been awarded the prize for the best record in the midsouth plant to prosper competition.

When they were married, six years ago, Mr. and Mrs. Gerdes had just $25.19 between them. The first year they share cropped and lived in a two room shack. But next year they borrowed and bought 40 acres of farm land. Since then they have added another 40, have built an attractive home, and have found time to increase their family with three attractive children.

One of the interesting facts about the Gerdeses' economy is that they spent only $36.21 last year for food. They have lived well, but everything else was grown on the farm. Mrs. Gerdes has hundreds of quarts of fruit and vegetables canned; Mr. Gerdes kills and cures his own meat. They believe in raising the feed for their live stock, too.

The little 80 acre farm is as nearly self-sufficient as it is possible to be, and at the same time five major sources of income have produced more than $3,000 in income during the last year for the couple.

This record is due to industry and ingenuity, plus exceptionally careful planning and coöperation. But it ought to be an encouragement to hundreds of other young farm couples, merely by proving what can be done.

A University of Utah student threatened his English professor with a "fate worse than death" unless he were given an "A" grade. The fate must have been to have the guy remain in the class.—Cleveland Plain-Dealer.

A LINE O' TYPE OR TWO

How to the Line, let the quips fall where they may. Reg. U. S. Pat. Office

PRINTS ON ANCIENT SAND.

A great deal of ancient history has been made along the North African coast where British tanks are chasing Mussolini's intrepid marathon runners. But the region is now having its biggest time since fanatical Arab horsemen swept across it, shrieking the praise of Allah and Mohammed, A. D. 641.

* * *

Its earliest name was Cyrenaica, after the city of Cyrene, located on the hump of coast where modern maps place the town of Barca. The ancient Greeks established a flourishing colony there, and bombs from British planes might easily dislodge from the sand covered ruins coins that were in circulation in the 5th century before Christ.

The coins of old Cyrene bear, on one side, a design of a curious plant called silphium. This was an herb extensively cultivated in the region. It was believed to fatten cattle and also to make their flesh tender. It was also used for certain medical purposes. Silphium was Cyrene's money crop, and in the markets of Rome it sold for its weight in silver.

* * *

If any quizmaster asks you, "How many soldiers of the revolutionary war are buried in Cook county, Illinois?" you can safely answer, "Three." One of them was David Kennison, whose grave in Lincoln park has not been disturbed, we trust, by the extensive alterations there. The others were Aaron Miner and Eli Skinner, who were early settlers on the stagecoach route now called Milwaukee avenue. They are buried in the same cemetery at Elk Grove, near their old farms.

OUT OF SIGHT, OUT OF MIND?

I haven't thought of you all day!
So surely you'll forgive me now
If, sighing, I remember how
You used to smile, and softly say
"So long" . . . and then go on your way . . .
And what a lovely inner glow
It always gave me just to know . . .
(I haven't thought of you all day!)

I haven't thought of you all night!
Of how you held my pulsing wrist,
Or how you left me, never missed,
Or how you vanished from my sight,
Or how you changed Illusion bright
To grim Reality and tears,
And made me yours for all my years . . .
(I haven't thought of you all night!)

I haven't thought of you at all!
I haven't!—But can I *forget*
Your mocking eyes when last we met?
Or, even more, how giant tall
You lord it over large and small?
Or how divinely fair you are?
Or how remote, like distant star? . . .
(I haven't thought of you at all!)

Carroll Atwater.

History of a Patriotic Song.

"Hail, Columbia," made its debut as an orchestral piece at George Washington's first inauguration in 1789, supplanting the popular "March of the Revolution." It was first called "Washington's March," and then "The President's March."

Mr. Custis, Washington's adopted son, says that the music was composed by a German named Fayles, leader of the John Street theater in New York, in honor of Washington's first visit to that playhouse. Others say that it was composed by Prof. Phyla of Philadelphia, a member of the orchestra at Washington's inauguration. Originally, it lacked words, but verses were set to the air in 1798, when war with France seemed imminent. Joseph Hopkinson, a lawyer with literary talent, wrote the lyric at the request of Mr. Fox, a singing actor at the Chestnut Street theater, Philadelphia, for use at his benefit performance, April 29, 1798. It became an immediate hit.

In the war of 1812, when British war vessels sailed up the Potomac, after the capture of the city of Washington, the home at Mount Vernon was saluted. The ships lowered their foresails, and their bands played "Washington's March," otherwise "Hail, Columbia." Aitcheff.

A Typical Broadway Drama.

Quote:

"A synopsis . . . fails to suggest the long, dull speeches, the fantastically muddled thought, and the all-pervading hate that puts [the author] in the position of sharing the very attribute against which he inveighs. Nor can it suggest the play's vicious weakness as a conscious effort to betray America, thru cheaply aroused emotionalism, into the blood filled pit of war. . . . He never gives any reason why an American should fail to consider American interests first."

[From a review of a Broadway première by Eugene Burr in the Billboard.]

NO NEED FOR SYMPATHY.

They said of her, "She hasn't got a thing,"
But they forgot that she had spring,
Yellow jonquils in blue bowls,
Rosewood table, Dutch tea rolls,
Husband one, and children two,
Little house, but great big view;
Skiing when the first snows came,
But none of wealth, and none of fame;
And so they said, "Poor thing! Poor thing!"
Yet I think she had everything!

The Youngest Allen.

A Pair of Wooden Women.

Specialists in wooden Indians and other carved ornaments of the 1880s might take a look at, and pass an opinion on, a pair of wooden women [properly, caryatides] on exhibition in the studio of W. E. Fager, 59 East Wacker drive. These figures [torsos on pedestals] stand about 6½ feet high, and are excellent examples of wood sculpture for interior decoration. They probably ornamented some lavish place of amusement in the dim past, but nobody knows their history. Their owner found them in the back room of a cheap restaurant near Clark and Harrison streets.

The "Information, Please" Habit.

A lady recently wrote to the University of Chicago:

"I am making a survey of cultural activities in Chicago. Please send me any available information on such activities carried on by your organization."

When Mussolini called the Mediterranean sea "Mare Nostrum," he did not realize that it might become his nightmare. CHARLES COLLINS.

How to Keep Well By Dr. Irving S. Cutter

To the limit of space, questions pertaining to hygiene and prevention of disease will be answered in this column. Personal replies will be made to inquiries, under proper limitations, when return stamped envelope is inclosed. Dr. Cutter will not make diagnoses or prescribe for individual diseases.

[Copyright: 1941: By The Chicago Tribune.]

WHEN MEASLES MAKES ITS DEBUT.

THE malady known as measles makes its appearance each winter. We all sympathize with the bleary eyed patients who present such woebegone countenances. Fever, cough, and the eruption combine to render the victim—at least for a few days—extremely unhappy.

But parents have no right to look upon this nuisance as of no consequence. Not a single case occurs without some danger of complications. The younger the child, the greater the menace. Many vicious types of bacteria may seize upon one of these weakened youngsters and bring on middle ear disease, or difficulty within the kidneys, the lungs, cr the digestive tract.

Altho we do not know the specific cause, many authorities believe that a virus is responsible—one that may serve as the tiller of the soil, preparing the tissues for other organisms. We do know, however, that it is contagious and can be transmitted easily, probably thru infected material that is thrown off during a coughing spell. At any rate, within 10 or 11 days after exposure a susceptible person may come down with the disorder. Three or four days then elapse before the rash appears. If we count back 14 days from the date of the eruption we will come close to the time of the original contact.

In most instances symptoms come on rather slowly. At the outset the child complains of feeling drowsy and tired. Within a few hours—or at most a day or two—the catarrhal manifestations are exhibited. Tears are produced so rapidly that they cannot flow down the normal ducts, thus causing redness and inflammation of the eyes. In addition to bouts of sneezing, there may be a hard, dry cough.

By this time the child has lost his appetite, the tongue is covered with a grayish fur, and the back of the throat may be quite painful. Then the face becomes puffy and swollen and Koplik spots may be seen inside the mouth. These are slightly raised, dark red in color, and are found on the mucous membranes of the cheeks where the folds of tissue contact the back teeth.

Usually the rash is first noted on the forehead, on the sides of the face, and behind the ears. The neck, chest, and trunk follow in order. Finally the arms, hands, and legs may be involved. Sometimes spread occurs quickly, and many a mother will relate that the lesions blossomed all over the body subsequent to a warm bath.

It is customary for the skin to peel during convalescence. This starts as soon as the blotches begin to fade and the process may continue for a week or longer. Ordinarily we do not pay much attention to fever unless it is high. In such circumstances tepid sponges will bring comfort and lower the level.

The main thing to look out for is trouble ahead. A patient who is kept warm in bed, with adequate humidity in the air of the sick room, will rarely suffer further punishment. On the other hand, the eyes, the ears, the nose, and the lungs particularly may be attacked. Pneumonia may come during or after a bout with measles.

Treatment involves good nursing, holding the reserve at a high level and supplying plenty of fluids. Serum from the blood of one who has recovered may prove helpful. The doses need not be large and the antidote may be taken from mother or father if they have had the disease.

In a recent summary Denhoff reports six patients who were given a neutralizing preparation called immune globulin. The only reaction was a slight irritation of the air passages, some coughing, and a temperature of but 99 degrees Fahrenheit. Young individuals who received larger amounts of the serum exhibited no aftereffects whatsoever. None developed a rash.

Among many of our experts in children's diseases the belief is held that in the presence of an epidemic the blood of recovered patients should be used with all who have been exposed.

EAR MALADY.

R. S. writes: What can be done for otosclerosis?

REPLY.

A new type of surgical procedure has been devised which is meeting with some success. The operation, however, is too new to be recommended without reservation. A few physicians believe that diet [particularly vitamin B] plays an important rôle. The object, of course, is to prevent further damage.

LATE FOR SUPPER.

Miss M. writes: My supper is kept hot on a plate over a pot of boiling water. By the time I arrive home the food has dried out. Is it harmful to eat such meals?

REPLY.

Certainly less nutritious than when freshly served. Why not use separate covered dishes for each article, which may be kept warm—not hot. Every one knows that a baked potato, for example, will become soggy under such conditions.

HEMOGLOBIN COUNT.

H. W. writes: Does a blood count of 85 mean anemia?

REPLY.

This figure no doubt refers to hemoglobin and indicates the percentage. While it is somewhat lower than normal, anemia may not be present unless the red cells are proportionately decreased.

ITCH.

R. M. writes: What is the cause of persistent itching all over the body?

REPLY.

There are many causes, chief among which is the presence of bile in the skin. An interference with the function of the liver should be thought of.

THE VOICE OF EXPERIENCE

VOICE OF THE PEOPLE

Writers should confine themselves to 200 or 300 words. Give full names and addresses. No manuscripts can be returned. Address Voice of the People, THE TRIBUNE.

PORTRAIT OF A COLLEAGUE.

Chicago, Jan. 10.—Everybody in our office, six gents and one lovely gal, is okay, except one of the gents. Among the multiplicity of reasons why he is not okay—with the rest of us, at any rate—these are a few:

His voice is loud, jerky, rasping and nasal, and he loves to use it in speech, song and laughter as if he were trying to set up a counterirritant to an air raid. He is nosy, he listens intently to all our telephone conversations and questions us minutely about what we said and to whom we said it. These delightfully friendly interrogations usually take place when we hang up, but sometimes, perhaps under great emotional strain, he conducts them before we hang up.

He has a houseful of brats about whose gluey whimsicalities he keeps us interminably informed. Once in a while he—this bird I'm talking about—reads a book and becomes so excited over the experience that he brings it down to the office so that he may read to us, in his stuttering, shattering fortissimo, endless passages therefrom. He is a wit and makes up his own puns, quips, and japes, at which he guffaws with an intensity of appreciation little short of unbridled lust.

He is the final authority on all the domestic and foreign, naval, military, social, economic, and political affairs of the United States, Uruguay, Great Britain, Albania, Iraq, the inner and outer Mongolias and, to an even greater extent, of the cosmos beyond the stratosphere. Boy, we could learn a lot of odd things from this gent! He is well meaning, does not steal, drinks in moderation, and hasn't the faintest conception of what good manners—table or any kind—are.

The problem now referred to your readers is this: Which would be the more unethical: to murder this guy or not to murder him? NIL DESPERANDUM.

MACHINIST ON CRUTCHES.

Chicago, Jan. 6.—Today I met a machinist who is healthy, robust, and very anxious to work, yet he exists from day to day by the grace of a few friendly souls, altho according to reports there is a shortage of skilled machinists. The answer to this enigma is that this fellow must use crutches to get around and the few places he could visit to ask for work could not see beyond the unfortunate man's handicap. Some one will undoubtedly acquire an asset and do a good turn besides if this man can be given a job. NORTHCENTER.

VISITED BY A GOOD FELLOW.

Chicago, Dec. 26.—I wish to take this opportunity to thank you and the Good Fellows for a very happy Christmas. My wife and I were pleasantly surprised at 9 o'clock Christmas morning to receive that marvelous box of good things you so graciously sent us. I am a pensioner, 65 years old; my wife is 60 years old and blind, and I can hardly tell you how thoroly we enjoyed our Christmas dinner. ARTHUR N. ATWOOD.

THE NEGLECTED DOCTOR.

Chicago, Jan. 3.—In our shopping tour during the holidays my daughter and I were interested in purchasing a card for a fine physician, but to our disappointment we found cards dedicated to every one but a physician. Cards for mothers, dads, sisters, brothers, aunts, uncles, sweethearts, husbands, wives, cousins, in-laws, friends, ministers, etc., but none for the doctors. DELETA WELLS.

WAR TAXES.

Racine, Wis., Dec. 23.—Can you tell me the present location of our national capital—Washington or London?

I note the Roosevelt administration has sent a tax expert over to London to devise ways and means to tax our people to pay for their second war. We haven't got thru paying for the last one.

AN AMERICAN.

FORGOTTEN ISSUES.

Chicago, Jan. 8.—Has any one noticed in the chief executive's remarks anent the state of the Union anything pertaining to our domestic problems? What about the debt, the unemployed, the relief situation, etc.? Or are they of such minor importance now they are unworthy of consideration? M. D. PARKER.

COLLEGE MEN AS PILOTS.

Chicago, Jan. 6.—I wonder if all German aviators are college men. I wonder if the pilot in the latest naval air tragedy and all other officers in our air force are college men. If so, I wonder why.

THOS. V. MURPHY.

DEFINITIONS.

Chicago, Jan. 2.—Isolationists and appeasers are names applied disparagingly to those in favor of staying out of the European war by those in favor of going in. F. L. C.

IN PRAISE OF THE PRACTICAL MAN.

Chicago, Jan. 10.—Your correspondent, N. F. Shamberg, took a 400 hour training course in the forging shop provided by the government and complains that he can not get employment in industry at his new trade.

It takes four years to learn the fundamentals of most skilled trades. Then you are only a beginner. It takes about five years more of work, study, and clear thinking ability to become a first class artisan.

Why didn't he take a 400 hour course in medicine? The medical profession, I am sure, would welcome him with open arms.

There simply is no short cut whereby a young man can learn a skilled trade in a few hours under the instructions of a politically appointed instructor, and go out on a job and compete with men with knowledge that comes with experience and the skilled hands and body and the ability to coördinate them.

These men are the builders of America: they are the best thinkers, and have ingenious minds, as they have to meet new problems every day and solve them. Our trouble is we have given leadership to learned men and any one who can read and memorize can become a learned man.

Learned men not only don't think; they can't think. They are about as useful as an encyclopedia. They have sold us on the idea they know it all and what we know amounts to nothing. Under their supervision the youth of America can not learn a trade in a few months time. It can't be done. Learned men got America into this awful mess and they can't think of a way to get us out.

They can't think. TRADESMAN.

A PREACHER ON WAR.

Mound City, Ill., Jan. 9.—The President is determined to get this country into this war. The great mass of people who are seldom heard in public surely will arouse themselves and tell the President and the congress that they will not follow this blind leadership into another damnable war as in 1917.

F. D. R. says "Under the Guidance of God." I wonder if he thinks that God is with him or any other man in this business of killing men, making orphans and misery?

Will the forces of Christianity permit themselves to be deceived again as they were in 1917? Every preacher of the land is for defense, but no preacher worthy of the name can justify a foreign war.

Every time we get a Democrat for President we get some hell in addition, and unless we stop this war mongering President we are in for more.

H. E. LOCKARD,
Pastor, First Baptist Church.

ANALOGY.

Chicago, Jan. 9.—After listening to the President's speech and then reading it, I am more and more reminded of the sales manager who was giving a pep talk to a group of salesmen going out to try to sell their products to housewives. His parting shot was "If you can't convince 'em, confuse 'em." HOPE U. KATZMANN.

THE FORGOTTEN DICTATOR-AGGRESSOR.

Wilmette, Ill., Jan. 9.—The President will have to say of Stalin all that he has said of Hitler before he can expect us to believe that our entrance into the war is to preserve the American way of life.

LE COQ.

SLOW CENSORS.

Chicago, Jan. 9.—The receipt within the last few days of a letter postmarked in London in June of 1940 brings to mind a question as to why the United States government does not insist on prompt reading and forwarding of all routine business and personal mail by the British censors at Bermuda.

From correspondents in neutral continental countries I have received, nine months after they were mailed, letters on professional or business subjects.

Since the United States government has elected deliberately to place all European mail to or from American citizens in the hands of the British censors at Bermuda, we might at least insist that they read and forward every letter within three days of receipt, showing time of receipt and dispatch by date stamps.

We have the choice of sending European mail via Vladivostok so that it will go thru to European points without delay, and this routing was in force and working most satisfactorily for a brief period. Apparently at the request of the British embassy we discontinued this practice in order that all American mail might pass thru the British censorship.

In company with many others I have no objection whatever to the British censors reading my personal mail. But if they wish to they should do so promptly so that letters may not be unduly delayed. DOUGLAS C. MCMURTRIE.

SEIZING THE AIR LINERS.

Chicago, Jan. 8.—I can't understand why our President doesn't bring about a state of alarm which would give him power to seize the passenger air liners. The air liners could be rebuilt into bombers in a comparatively short time. Then they could be sent to England for the humane purpose of stemming the savage Nazi air assaults on England, and undoubtedly bring about a defeat of the Nazi reign in Europe.

E. L. PIETRUCHA.

FRIEND OF THE PEOPLE

Letters to this department must be signed with names and addresses of writers.

TRUST ESTATE.

Chicago, Jan. 10.—[Legal Friend of the People.]—My father passed away leaving his property in a trust fund. My sister and I are trustees. The trust fund gives my stepmother a monthly allowance and use of one of the homes as long as she lives. This went into effect immediately after his death.

The trust fund states she is not to receive widow's award. There was $5,000 which was not mentioned in the fund and there was no will to cover [1] so must go thru probate court.

2. Can my stepmother claim widow's award on the $5,000 if the trust fund is produced? If the judge is to decide [3] will my niece and nephew [twins] who are 17 years, children of my dead sister, have to be represented by a lawyer?

S. G.

1. In general the presence or absence of a will has no substantial bearing on the necessity for probate.

2. It is possible that the trust instrument is so worded that her acceptance of benefits would amount to an agreement not to accept a widow's award.

3. Yes, a guardian ad litem will have to be appointed for them.

TRIBUNE LAW DEPARTMENT.

Test Your Horse Sense

BY DR. GEORGE W. CRANE.

Select the answers which you consider best. The last problem counts five points. Then look for the correct answers on page 19.

1. If you arrived at a sports event just in time to witness the third chukker, the game would be **Badminton Hockey Bridge Polo.**
2. A soldier on "K. P." duty would most likely be **Drilling Peeling Potatoes Grooming Horses Cleaning Rifles.**
3. You would be most likely to find a harrow **On a Farm In an Office In a Beauty Parlor In a Machine Shop.**
4. A steelyard is an instrument for **Testing Pigiron Weighing Counting Measuring Water Flow.**
5. You should expect to find a Leyden jar **On a Pantry Shelf In a Flower Shop In a Physics Laboratory In a Pottery Shop.**
6. Try to match the various articles below with the occupations to which they most likely belong. You deserve one point for each correct matching.

[a] Farmer	[v] Hame
[b] Sailor	[w] Brace and bit
[c] Carpenter	[x] Peavey
[d] Seamstress	[y] Sextant
[e] Lumberman	[z] Bobbin

Score yourself as follows: 0-2, poor; 3-6, average; 7-8, superior; 9-10, very superior. [Note—the last question counts five points.]

[Copyright: 1941: By The Chicago Tribune.]

DEWEY TO TELL DRIVE FOR SHARE OF DEFENSE JOBS

Congressman to Be Guest at Dinner Thursday.

Representative Charles S. Dewey, newly elected member of congress from the 9th Illinois district, will be the guest of honor Thursday night at a dinner in the Chicago Athletic club sponsored by business and civic leaders. At the dinner Dewey will summarize results of his interviews with federal officials in an effort to obtain a larger share of national defense expansions for Chicago.

Representative Dewey.

Ben Regan, investment banker and one of the sponsors of the dinner, said Dewey had been invited because "he is the only man in congress fighting to make Chicago an aviation center." Others who will attend include J. A. O. Preus, former governor of Minnesota, a member of the aviation committee of the Chicago Association of Commerce; Brig. Gen. Charles G. Dawes, Nathaniel Leverone, a member of the Chicago Crime commission, and Attorney William C. Boyden.

Regan Heads Committee.

Regan is chairman of the aviation committee of the Illinois development council, to which he was named by the late Gov. Henry Horner.

Dewey also will discuss the need for an additional airport here and will describe means thru which Chicago might interest aircraft industries in locating plants in this area.

Dewey said Chicago received only $20,000 of the 40 million dollars appropriated last year by congress for improved landing fields.

"If we are able to obtain only 5-10,000 of an appropriation for improvement of air facilities," he remarked, "one of two things must be true: Either our airport condition is so perfect that we need nothing, or we are slipping."

Special Committee Formed.

Dewey said he planned to suggest at the dinner the formation of a special committee to study the development of air facilities.

Dewey recently urged all Chicagoans to back a movement to raze about a square mile of blighted area near the downtown area for use as an airport.

Dewey said the federal budget calls for an appropriation of 33½ million dollars for landing fields, but military considerations will determine the sites selected. He said he would endeavor to persuade congress to provide for civil landing fields.

DEMANDS ACTION ON INDIANA ALIEN VOTING CHARGES

Indianapolis, Ind., Jan. 12 [Special].—Howard H. Meyer, chairman of the American Legion's Indiana committee on un-American activities, urged today that the Indiana legislature lose no time in geting to the bottom of the "alien voter" charges made in a petition expected to be filed this week to contest the election of Henry F. Schricker, Democrat, as governor.

Former Judge Virgil E. Whitaker of Hammond has presented advance copies of the petition to legislative leaders.

Tomorrow night in a meeting here the Republican state central committee will hear Whitaker and inspect his evidence. The committee will decide whether to support the contest in an attempt to seat Glen R. Hillis, Republican, as governor.

Schricker, who has already been certified as the winner by the secretary of stae, will be inaugurated tomorrow.

Test Your Facts

Below each of the following questions are listed three answers. Make your choice, turn to page 20 in the Want Ad section for the correct answers, and mark your score:

1. Which of the following is a natural magnet?
[a] Capstone, [b] thunderstone, [c] lodestone.

2. How many shillings are there in a British pound?
[a] 10, [b] 20, [c] 30.

3. Who was the victorious commander at the battle of San Jacinto?
[a] Sam Houston, [b] Winfield Scott, [c] David Crockett.

4. Magenta is a shade of what color?
[a] Red, [b] yellow, [c] green.

OFFICIAL WEATHER FORECAST

The United States weather bureau forecast for today and tomorrow and yesterday's table of records follow:

INDIANA: Increasing cloudiness followed by light rain in south and central Monday; Tuesday cloudy, snow in north and light rain or snow in south; colder in north.

LOWER MICHIGAN: Mostly cloudy, snow flurries in northeast, slightly colder in south Monday; Tuesday cloudy with light to moderate snow, colder except in extreme north.

UPPER MICHIGAN: Partly cloudy to cloudy and somewhat colder with snow flurries Monday; Tuesday cloudy with light snow, moderate at times over east.

WISCONSIN: Partly cloudy to cloudy with light snow in south by Monday night; Tuesday cloudy, light snow, moderate at times over extreme east, colder Monday, much colder in east and south Tuesday.

IOWA: Mostly cloudy with light rain over extreme south and light rain or snow in east Monday; Tuesday partly cloudy, snow flurries in east; colder Tuesday and in west and extreme north Monday.

Place of observation State of weather Jan. 12, 6:30 p. m. Central standard time.	Direction of wind.	Temp. 6:30 p. m.	Highest today...	Lowest last 24 hours.....	Precipitation last 24 hours.....
East central states—					
Alpena, cloudy	N.W.	22	32	22	...
Carbondale, clear	S.W.	47	57	29	...
Chicago, cloudy	N.E.	36	43	29	...
Cincinnati, clear	W.	42	53	23	...
Cleveland, snow	N.W.	31	32	25	...
Detroit, cloudy	N.	33	35	25	...
Escanaba, cloudy	N.	26	30	23	...
Evansville, clear	S.W.	44	57	24	...
Fort Wayne, cloudy	N.	31	47	26	...
Frankfort, cloudy	N.W.	29	34	28	...
Grand Rapids, cloudy	N.	33	35	26	...
Green Bay, cloudy	N.E.	32	32	25	...
Indianapolis, clear	W.	41	51	23	...
La Crosse, cloudy	N.E.	30	38	31	...
Madison, cloudy	N.W.	32	40	23	...
Marquette, snow	N.	25	29	24	...
Memphis, cloudy	S.E.	46	62	26	...
Milwaukee, cloudy	N.E.	34	36	26	...
Moline, cloudy	S.E.	35	50	28	...
Nashville, clear	S.W.	47	60	22	...
Peoria, clear	N.	42	51	14	...
S. Ste. Marie, cloudy	U.W.	16	30	15	...
Springfield, clear	W.	40	56	25	...
West central states—					
Bismarck, clear	W.		22	10	...
Charles City, clear	N.	32	41	22	...
Concordia, cloudy	E.	46	55	24	...
Des Moines, cloudy	N.	42	48	31	...
Devils Lake, cloudy	E.	20	22	4	...
Dodge City, cloudy	N.W.	44	46	30	...
Dubuque, clear	N.	39	46	28	...
Duluth, cloudy	N.	20	26	17	...
Fargo, clear	N.	18	24	9	...
Huron, cloudy	N.E.	25	31	14	...
Kansas City, cloudy	E.	52	62	32	...
Little Rock, cloudy	S.	56	67	30	...
Mpls.-St. Paul, cloudy	N.E.	26	31	22	...
North Platte, cloudy	S.E.	39	54	17	...
Oklahoma City, cloudy	S.	55	59	41	...
Omaha, clear	N.	43	50	24	...
Rapid City, clear	S.E.	41	62	26	...
St. Louis, clear	N.W.	53	64	29	...
Eastern states—					
Albany, cloudy	N.W.	20	21	7	.01
Atlanta, clear	N.W.	51	60	27	...
Boston, snow	N.W.	31	37	23	.01
Buffalo, cloudy	W.	32	33	21	...
New York, cloudy	N.W.	35	36	25	...
Philadelphia, cloudy	N.W.	36	40	26	...
Pittsburgh, cloudy	N.W.	33	34	22	...
Washington, clear	N.W.	42	47	28	...
Gulf states—					
Amarillo, cloudy	S.E.	53	64	41	...
Birmingham, clear	E.	45	61	23	...
El Paso, cloudy	N.W.	55	59	47	.21
Fort Worth, cloudy	S.E.	60	68	46	...
Galveston, cloudy	S.E.	58	55	46	...
Jacksonville, clear	S.E.	48	63	28	...
Miami, clear	S.W.	62	70	62	...
Mobile, cloudy	S.W.	50	63	32	...
San Antonio, cloudy	S.E.	55	67	42	...
Shreveport, cloudy	S.E.	60	69	36	...
Tallahassee, clear	N.W.	44	64	27	...
Tampa, clear	N.W.	66	65	41	...
Mountain states—					
Albuquerque, cloudy	N.E.	30	48	35	...
Boise, cloudy	S.	28	35	19	...
Butte, clear	S.E.	18	38	−1	...
Cheyenne, cloudy	E.	38	48	20	...
Cody, clear	S.W.	32	43	18	...
Denver, cloudy	S.E.	40	47	25	...
Phoenix, cloudy	W.	61	65	47	...
Salt Lake City, cloudy	N.W.	33	36	25	...
Yellowstone Pk., clear	W.	26	37	9	...
Pacific states—					
Fresno, cloudy	S.W.	64	66	43	...
Los Angeles, cloudy	W.	63	68	50	...
Portland, rain	S.E.	36	40	30	...
San Diego, clear	N.W.	64	67	48	...
San Francisco, cloudy	S.E.	61	61	44	...
Seattle, rain	S.E.	47	50	33	...
Spokane, cloudy	S.W.	27	29	22	...
Yuma, clear	W.	66	68	47	...
Canadian—					
Battleford, cloudy	E.	29	29	20	...
Calgary, cloudy	S.E.	31	40	16	...
Edmonton, cloudy	E.	32	34	26	...
Medicine Hat, cloudy	S.W.	35	40	21	...
Montreal, cloudy	Calm	14	16	10	...
Toronto, cloudy	N.W.	32	36	15	...
Winnipeg, cloudy	N.E.	8	13	6	...

JACQUES French Restaurant
900 N. MICHIGAN
Always serving
TASTY FOOD
Dinner $1.65 to $2.00

MARSHALL FIELD & COMPANY

Exciting news for you fancy work fans
SPECIAL SELLING OF
STAMPED QUILTS AND PILLOW CASES

Iris quilt—Also apple blossom, wild rose wreath, rose garden, hollyhock . . . all stamped on fine quality white sheeting with percale applique. Quilt, $2.95

Oak Leaf quilt—Also snowflake, dogwood, sunflower . . . popular designs on pastel percale with colored applique and bindings. Quilt, $4.95

Colorful Pillow Cases—Brighten up your linens . . . embroider a set from our excellent collection. Finest tubing . . . six lovely patterns. Pair, 69c

Fancy Goods—Third Floor, South, State

MARSHALL FIELD & COMPANY

OVER 1,000 SUPERB ORIENTAL RUGS

from an extensive London collection

AT 25% TO 50% LESS THAN TODAY'S NORMAL PRICES

Every rug part of a London importer's collection. This means every rug was hand picked by a man who *knows* Oriental rugs. The entire collection was shipped to this country because he preferred to have these fine Orientals in other hands.

To out-of-town customers: Tell us your size requirements and color scheme and let us work with you so that you, too, can benefit from this unusual value event.

$138
12 heavy Persian Herise rugs
Natural colors. Ancient geometric designs. About 9x12.

$159
10 Persian Lilahan rugs
They're rich, lustrous, deep-piled. About 9x12 in size.

$209
25 Persian Kermans and Sarouks
Many intricate, lacy designs in the Kermans. Sarouks run to floral Persian designs on soft rose or deep red. About 9x12. About 10x14.....$339

$288
6 Keshan Persian rugs
Only master craftsmen could produce their intricate and close weave. 18th century designs. About 9x12 in size.

$187 to $395
50 rugs in varied weaves
For medium-sized rooms in such well-known weaves as Ispahan, Sarouk, Kerman. Sizes: 10x13 to 11x17.

$397 to $895
20 large rugs that are rare values
Includes some old Persian pieces in natural colors as well as newer types. Sizes: 12x19 to 14.6x28.6.

This collection includes practically every well-known type of scatter-size rugs:

200 Persian Hamadans in natural colors. 2x3, $7.95; 2x4, $11.95; 3.6x5, $29.50

100 Persian Lilahans, beautiful for their silk-like sheen. 2.6x4, $19.75; 2.9x5, $29.50; 3.6x5, $35.50; 5x7, $75

226 Persian Sarouks in rich, jewel-like colors. 2x3, $13.95; 2x4, $19.75; 3.6x5, $37.50; 4x7, $64.50; 5x8, $119; 6x9, $159

80 Kerman Persians in beautiful, soft pastels. 2x3, $20.50; 2x4, $29.50; 3x5, $56.25; 4x7, $108

100 Afsharis in ancient geometric designs. Size: about 4.6x6. $29.50

Also many semi-antique Shiraz and Hamadan rugs at varied prices.

Modern and semi-antiques in sizes to fit today's large rooms, all one-of-a-kind

Mahal	8.7x10.0	$ 39
Meshed	9.0x12.1	119
Bakhtiari	9.0x12.8	124
Ispahan	9.0x12.8	178
Chinese	9.0x12.0	195
Ispahan	10.3x13.11	187
Hamadan	10.3x16.6	269
Bakhshaish	10.5x16.6	297
Spanish	12.0x18.0	295
Ispahan	10.8x17.7	349
India	12.10x16.0	297
Chinese	14.9x14.9	348
Karadja	11.8x14.11	397
Ispahan	11.9x18.9	449
Bakhtiari	13.3x18.7	397
Tabriz	11.2x17.0	449
Khorrassan	12.0x17.10	525
Bijar	11.7x19.6	525
Herise	10.11x19.1	475
Kandahar	12.4x18.9	525
Keshan	11.0x16.6	435
Yezd	11.6x18.0	585
Hamadan	12.6x20.6	595
Bijar	12.2x24.3	745
Kandahar	12.10x22.5	695
Ispahan	13.9x22.0	397
Hamadan	13.7x21.7	695
Mahal	13.11x22.8	695
Kandahar	13.1x26.4	895
Hamadan	14.0x27.7	488
Mahal	14.9x28.9	695
Bakhtiari	13.5x27.0	895

(All sizes are approximate)

Also many special VALUES now being offered from our own regular stocks

Ask about our convenient Extended Payment Plan—Third Floor, South, Wabash

JAMES JOYCE, 59, IRISH NOVELIST, DIES IN ZURICH

Transfusions of No Avail After Operation.

ZURICH, Switzerland, Jan. 13 Monday (AP).—James Joyce, Irish author whose "Ulysses" was the center of one of the most bitter literary controversies of modern times, died in a Zurich hospital early today despite the efforts of physicians to save him by blood transfusions. He would have been 59 years old on Feb. 2.

James Joyce.

Joyce underwent an intestinal operation Saturday afternoon. For a time he appeared to be recovering. Yesterday his son reported him cheerful and apparently out of danger. In the afternoon the writer suffered a relapse and sank rapidly. His wife and son were at the hospital when he died.

EDUCATED IN DUBLIN.

Joyce was born in Dublin, was educated in Jesuit schools and took his degree at Trinity college. He attained fluency in ten languages and also was a student of medicine, which he intended to practice, but never did.

He was partially blind, and did his writing in longhand, much of it painfully. He left Ireland in 1904, but returned to open Dublin's first movie house, which was unsuccessful. He went back to the continent and lived most of the time in Trieste, then in Austria-Hungary, Zurich and Paris.

Critic of Ireland.

Joyce's first novel, "A Portrait of the Artist as a Young Man," appeared in 1916. Then came the essay "The Day of Rabblement," which criticized Ireland's literary aspirations and the Gaelic rennaissance movement.

He began "Ulysses" in 1914 and took seven years to write it. It was published in Paris and immediately was banned in Dublin, London, and New York. Every book he wrote except one, was banned from sale in some corner of the globe, most frequently in his homeland. The ban on "Ulysses" was lifted in the United States in 1933.

Among his other works were "Chamber Music," poems, many of which were set to music; "Dubliners," which was publicly burned in his native city; "Exiles," "Anna Livia Plurabelle," and his last book, "Finnegans Wake."

CITIZEN PROGRAM TO HAIL SCHOOL IN EAST CHICAGO

The Citizens of Tomorrow program, presented by THE CHICAGO TRIBUNE as a tribute to the youth of America, will salute Washington High school of East Chicago, Ind., in the broadcast tomorrow. More than 600 students, together with their principal, R. F. Robinson, and Pauline M. Shearer, director of the choral club, will take part in the broadcast at 4:30 p. m. in W-G-N's main studio.

Three more outstanding Chicagoland students will be added to the Roll of Honor. They are Roe Campbell, Oskaloosa, Ia.; Ruby Watson, Sheboygan, Wis., and Richard G. Erdman, Elkhart, Ind.

OBITUARY

Jacob Ewald.

Jacob Ewald, an undertaker in Chicago for 40 years, died yesterday. He was 72 years old. He leaves his widow, Cecilia, and seven children. The funeral will be held Wednesday at 9:30 a. m. from his chapel and home at 1359 Fullerton avenue to St. Josaphat church. Burial will be in St. Adalbert's cemetery.

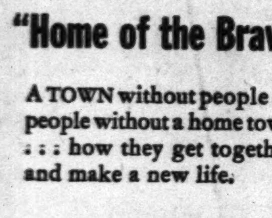

"Home of the Brave"

A TOWN without people . . . people without a home town . . . how they get together and make a new life.

1:45 P. M.
Monday through Friday
STATION WBBM

Sponsored by Calumet Baking Powder and Swans Down Cake Flour

Listen to
"Famous Jury Trials"
TONIGHT—Did Harriet Miller kill the daughter she was jealous of? How would YOU vote if you were on this jury?
WENR
9:00 TO 9:30 P. M.
Sponsored by Oh Henry! *America's Favorite Candy*

TODAY'S RADIO BROADCASTS

[Central Standard Time.]
ON SHORT WAVE.

BERLIN—7:15 p. m.—News in English, DJD, 11.77 meg., 25.4 m.; DJZ, 11.80 meg., 24.4 m.
IRELAND—9:00 p. m.—Irish program, 61.90 kil., 48.47 m.
BERLIN—9:30 p. m.—News in English, DJD, 11.77 meg., 25.4 m.; DJZ, 11.80 meg., 25.4 m.
LONDON—10.15 p. m.—Britain Speaks, GSC, 9.58 meg., 31.3 m.; GSD, 11.75 meg., 25.5 m.

CHICAGO FREQUENCIES.

W-G-N—720	WJJD—1130
WIND—560	WJOB—1200
WMAQ—670	WSBC—1210
WBBM—770	WEDC—1210
WLS—870	WMRO—1250
WENR—870	WGES—1360
WAAF—920	WMFC—1420
WCFL—970	WHIP—1480
WCBD—1080	

[*Indicates MBS program.]

MORNING

5:30 A. M.
W-G-N—Breakfast-time Frolics.
6:30 A. M.
W-G-N—Good Morning prog.
7:00 A. M.
WMAQ—Suburban hour.
WBBM—News of Europe.
WLS—Capt. Herne.
7:10 A. M.
W-G-N—Everyday Words.
7:15 A. M.
W-G-N—Good Morning prog.
WLS—Doc. Burlingham.
WHIP—Roseland church.
7:25 A. M.
W-G-N—Nothing but Truth.
7:30 A. M.
W-G-N—Wake Up and Sing.
WBBM—Musical Clock.
WJJD—Christian Science.
WLS—Mac and Bob.
7:45 A. M.
W-G-N—Good Morning.
WJJD—Weather bureau.
WLS—Uncle Charley.
7:55 A. M.
WBBM—Aunt Jemima.
8:00 A. M.
W-G-N—Your Morning News.
WMAQ—Your Neighbors.
WCFL—Breakfast club.
WBBM—Melodies and Menus.
WLS—De Zurik Sisters.
8:15 A. M.
W-G-N—Gospel Singer.
8:30 A. M.
W-G-N—Morning Melodies.
WMAQ—Coffee Time.
WBBM—Brighter World.
WLS—Church Hymns.
WIND—Organ Interlude.
8:45 A. M.
W-G-N—Wishing Well.
WBBM—Shopping with Missus.
WMAQ—Norman Ross.
WLS—Rangers and Christine.
9:00 A. M.
*W-G-N—Arthur Godfrey.
WMAQ—Houseboat Hannah.
WBBM—Kathleen Norris.
WLS—Smiley Sutter.
WIND—Start Right.
9:10 A. M.
WAAF—Canary Serenade.
9:15 A. M.
W-G-N—The Deacon.
WIND—Wanted Men and Jobs.
WMAQ—Morning Moods.
WCFL—Alvino Rey.
WBBM—Myrt and Marge.
WLS—Vic and Sade.
9:25 A. M.
W-G-N—News.
9:30 A. M.
*W-G-N—Keep Fit to Music.
WMAQ—Ellen Randolph.
WJJD—Adult Education.
WBBM—Stepmother.
WLS—Mary Marlin.
WIND—Hawaii Calls.
WHIP—Budapest Hour.
9:45 A. M.
W-G-N—June Baker.
WCFL—Viennese Ensemble.
WIND—Bob and Bonnie.
WBBM—Meet the Missus.
WLS—Pepper Young.
WJJD—Fred Beck.
WMAQ—Guiding Light.
10:00 A. M.
W-G-N—Tom, Dick, Harry.
WMAQ—Man I Married.
WAAF—Orchestra Pit.
WIND—Weather bureau.
WBBM—Charlie and Jessie.
WLS—Happy Jack.
WHIP—Lithuanian Hour.
10:15 A. M.
W-G-N—Don Pedro.
WIND—Traffic Court.
WCFL—General Speaks.
WBBM—Martha Webster.
WMAQ—Against the Storm.
WLS—Friendly Neighbors.
WJJD—Musical Portraits.
WAAF—Morning Bulletin.
10:30 A. M.
*W-G-N—Bachelor's Children.
WBBM—Big Sister.
WMAQ—Road of Life.
WLS—Dick Baker.
WAAF—Mythical Ballroom.
WCFL—Radio Warblers.
10:45 A. M.
W-G-N—Linda's Love.
WCFL—String Ensemble.
WJJD—Melody Market.
WBBM—Aunt Jenny.
WMAQ—David Harum.
WSBC—Restyled Rhythms.
11:00 A. M.
W-G-N—Editor's Daughter.
WBBM—Kate Smith.
WLS—Martha Crane.
WMAQ—Kitty Keene.
WJJD—Smart Set.
WCFL—Spanish Strings.
WHIP—Sanctuary Service.
11:15 A. M.
W-G-N—Quin Ryan.
WMAQ—The O'Neills.
WBBM—When a Girl Marries.
WCFL—Phil Libby.
WJJD—Monday Serenade.
11:30 A. M.
W-G-N—Your Treat.
WAAF—Moonlight Orchids.
WMAQ—Farm and Home.
WBBM—Helen Trent.
WLS—Songs of a Dreamer.
WJJD—Safety Court.
11:45 A. M.
W-G-N—Len Salvo.
WBBM—Our Gal Sunday.
NOON.
*W-G-N—Is Anybody Home?
WBBM—Beautiful Life.
WAAF—Symphonic hour.
WLS—Live Stock Market.

AFTERNOON

12:15 P. M.
W-G-N—Harold Turner.
WBBM—Gov. Green's inauguration.
WMAQ—Tunes and Tips.
WIND—Bob Atcher.
WCFL—Voice of Romance.
12:30 P. M.
W-G-N—Painted Dreams.
WBBM—Right to Happiness.
WJJD—Noonday Service.
WLS—Gov. Green.
WMAQ—Julia Blake.
WHIP—Polish hour.
WCFL—Willie Winn.
12:35 P. M.
W-G-N—Noontime Melodies.
12:45 P. M.
*W-G-N—Cheer Up Gang.
WBBM—Road to Life.
WCFL—General Speaks.
12:50 P. M.
WMAQ—Doggy Dan.
1:00 P. M.
W-G-N—Dan Norman's Date.
WIND—Italian hour.
WBBM—Young Dr. Malone.
WCFL—Man on the Street.
WMAQ—Church Hymns.
1:15 P. M.
W-G-N—Painted Dreams.
WJJD—Two of a Kind.
WAAF—Ryhthmic Age.
WBBM—Joyce Jordan.
1:30 P. M.
W-G-N—Make Believe Ballroom.
WIND—Board of Education.
WJJD—Bill Anson.
WBBM—Fletcher Wiley.
WMAQ—Valiant Lady.
1:45 P. M.
WBBM—Home of the Brave.
WHFC—Bing Crosby.
WIND—Race Results.
WMAQ—Light of the World.
2:00 P. M.
WBBM—Mary McBride.
WLS—Orphans of Divorce.
WMAQ—Mary Marlin.
WHIP—We Are Americans.
2:15 P. M.
WMAQ—Ma Perkins.
WAAF—Master Melodies.
WBBM—Song Treasury.
WLS—Amanda.
WCFL—Sergei Rodinoff.
2:30 P. M.
*W-G-N—The Islander.
WBBM—School of the Air.
WJJD—Board of Education.
WCFL—Music Appreciation.
WMAQ—Pepper Young.
WLS—John's Other Wife.
2:45 P. M.
W-G-N—News.
WLS—Just Plain Bill.
WMAQ—Vic and Sade.
3:00 P. M.
W-G-N—Hits of Today.
WMAQ—Backstage Wife.
WCFL—Danceland.
WJJD—Democracy Unlimited
WBBM—Portia Blake.
WENR—Mother o' Mine.
WMBI—Radio School.
3:15 P. M.
W-G-N—Harold Turner.
WMAQ—Stella Dallas.
WENR—Betty and Bob.
WBBM—We, the Abbotts.
3:30 P. M.
*W-G-N—Radio Gossip club.
WENR—Club Matinee.
WMAQ—Lorenzo Jones.
WJJD—Tink, Beetle, Mouse.
WBBM—Hilltop House.
3:45 P. M.
W-G-N—Len Salvo.
WMAQ—Widder Brown.
WBBM—Kate Hopkins.
WJJD—Tea Rhythm.
4:00 P. M.
*W-G-N—Lawrence Salerno.
WMAQ—Girl Alone.
WENR—Yours Truly.
WJJD—Atchers.
WBBM—Goldbergs.
WAAF—Musical Varieties.
WMBI—Dr. Quiz.
4:15 P. M.
*W-G-N—Paul Pendarvis.
WMAQ—Lone Journey.
WBBM—The O'Neills.
WAAF—Salon Concert.
4:30 P. M.
W-G-N—Lone Ranger.
WBBM—Chicago Special.
WMAQ—Guiding Light.
WENR—Paul Martin.
WJJD—Suppertime Frolic.
4:45 P. M.
WBBM—Scattergood Baines.
WMAQ—Beautiful Life.
WENR—Paradise Thunder.
5:00 P. M.
W-G-N—Sensation Syncopation.
WJOB—Parade of Bands.
WMAQ—The Citadel.
WBBM—Man on the Street.
WENR—King Arthur Jr.
5:15 P. M.
W-G-N—Uncle Harry.
WIND—Walkathon.
WMAQ—Musical Entrée.
WBBM—Hedda Hopper.
5:30 P. M.
W-G-N—U. P. News.
WENR—Bud Barton.
WCFL—Guess Who?
WMAQ—Jack Armstrong.
WIND—Eddie Chase.
5:35 P. M.
W-G-N—Hits of Today.
5:45 P. M.
*W-G-N—Capt. Midnight.
WBBM—World Today.
WCFL—Jack Kelly's orch.
WMAQ—Fort Pearson.
WENR—Tom Mix Shooters.

EVENING

6:00 P. M.
W-G-N—Dr. Preston Bradley.
WENR—Organ Moods.
WMAQ—Sweet and Spanish.
WBBM—Amos 'n' Andy.
WIND—German Hour.
6:15 P. M.
W-G-N—Bob Elson.
WENR—Better Business prog.
WCFL—Musical Motorcade.
WBBM—Lanny Ross.
6:30 P. M.
W-G-N—Capt. Herne.
WMAQ—Henry Cooke.
WCFL—Hal Totten.
WBBM—Brain Battle.
6:45 P. M.
*W-G-N—Inside of Sports.
WCFL—Music Time.
WLS—Frazier Hunt.
7:00 P. M.
*W-G-N—Play Broadcast.
WMAQ—Telephone hour.
WLS—I Love a Mystery.
WBBM—Those We Love.
WIND—Judge Gutknecht.
7:15 P. M.
WCFL—Mission Melodies.
WIND—Dance Music.
7:30 P. M.
*W-G-N—Boake Carter.
WMAQ—Richard Crooks.
WCFL—Labor Flashes.
WBBM—Pipe Smoking Time.
WIND—Pinky Arseth's orch.
WLS—True or False?
7:45 P. M.
W-G-N—At the Sports Desk.
WCFL—Swing It.
8:00 P. M.
*W-G-N—Gabriel Heatter.
WBBM—Radio Theater.
WMAQ—Dr. I. Q.
WIND—Scattergood Baines.
WENR—You're in the Army.
8:15 P. M.
W-G-N—Quin Ryan's News.
WIND—Louie and Weasel.
WCFL—Wake Up America.
8:30 P. M.
W-G-N—Music I. Q.
WMAQ—Show Boat.
WIND—Evening Dance.
8:45 P. M.
WENR—Meet the Hawks.
9:00 P. M.
*W-G-N—Ray Gram Swing.
WBBM—Guy Lombardo.
WMAQ—Contented program.
WIND—Playshop.
WENR—Jury Trials.
9:15 P. M.
*W-G-N—Who Knows.
WCFL—Music America.
9:30 P. M.
W-G-N—California Melodies.
WBBM—Blondie.
WMAQ—Burns and Allen.
WENR—Radio Forum.
9:45 P. M.
WCFL—Familiar Melodies.
10:00 P. M.
*W-G-N—Concert Hour.
WMAQ—Pleasure Time.
WENR—Ten o'Clock Final.
WIND—Sports Time.
WBBM—Howard Neumiller.
10:15 P. M.
WIND—Sammy Kaye.
10:30 P. M.
WCFL—Music Lovers' prog.
WMAQ—Selective Service.
10:35 P. M.
WMAQ—Gov. Green's Inaugural Ball.
10:45 P. M.
*W-G-N—Ted Fio Rito.
WBBM—Eddy Duchin's orch.
11:00 P. M.
W-G-N—Late News.
WBBM—Music Masterworks.
11:15 P. M.
W-G-N—Dean Hudson.
11:30 P. M.
*W-G-N—Lew Diamond.
WCFL—Dance Orchestra.
MIDNIGHT.
*W-G-N—Alvino Rey's orch.
WENR—Music You Want.
WIND—Nite Watch.
12:30 A. M.
*W-G-N—Herbie Holmes.
WENR—Bobby Ramos.
1:00 A. M.
*W-G-N—Ted Fio Rito.

Today's Features

ON W-G-N.
[Central Standard Time.]

Experts in the fields of classical, symphonic, and popular music will compete on Your Music I. Q. from 8:30 to 9 p. m. George Hamburg, tuba player with the Chicago Symphony orchestra; Rami Gassmann, composer and teacher of theory and composition of the Chicago Civic orchestra; Irene Daye, vocalist with Gene Krupa's orchestra, and Janice Abramson, a senior at Austin High school, will be on the board. Bob Elson will be the quiz master.

Meredith Blake.

Capt. E. D. C. Herne will begin a new series of news comments at 6:30 p. m. He will be featured daily except Sunday at the same hour. A new series of late news broadcasts, to be heard at 11 o'clock every evening, will begin tonight. Guy Savage will be at the microphone.

Make Believe Ballroom, Eddie Chase's program of dance band recordings, is scheduled at 1:30 p. m. Meredith Blake and Art Perry, singers with Gray Gordon's orchestra, will be interviewed today. They are appearing in the State-Lake theater.

A medley of Scotch folk songs will be presented at 10 p. m. on the Chicagoland Concert hour. Col. Robert R. McCormick, editor and publisher of THE CHICAGO TRIBUNE, will speak.

Play Broadcast, Bill Anson's audience participation fun quiz, will be heard at 7 p. m. Anson is assisted by Bob Elson, Guy Savage, and Harold Stokes and the W-G-N dance orchestra.

ON OTHER STATIONS.

12:15 p. m.—WBBM—Inauguration of Dwight H. Green as governor of Illinois.

6:30—WBBM—North side-south side Brain Battle.

7—WMAQ—Telephone hour, with James Melton.

7—WBBM—Those We Love.

7:30—WMAQ—Richard Crooks, tenor.

8—WBBM—Radio Theater, with Cecil B. De Mille.

8:30—WMAQ—Show Boat, with Marlin Hurt, Virginia Verrill, Gill and Demling.

9—WBBM—Guy Lombardo.

9—WENR—Famous Jury Trials.

9—WMAQ—Contented hour.

9—WIND—Northwestern Play shop.

9:30—WMAQ—Burns and Allen, with Cobina Wright Jr.

10:35—WMAQ—Governor's inaugural ball from Springfield.

T. M'EWING, 103, PIONEER AUTO MAKER, IS DEAD

Lansing, Mich., Jan. 12 [Special].—Funeral arrangements were being completed here today for Thomas McEwing, 103 year old pioneer who voted for Lincoln in 1860 and was one of the organizers of the Reo Motor Car company, now Reo Motors, Inc.

Mr. McEwing, who was born in Buffalo, N. Y., and came by boat, train, stage coach, and afoot to live with an uncle near Lansing in 1854, died at his farm home west of the city, last night.

After operating a hardware store in Bancroft, Mich., in 1876, he invented a new type cultivator which was manufactured for a time in a plant he founded at Albion. Later he sold this plant when he moved to Elkhart, Ind., and bought a farm. At another time he built a factory in Bad Axe, Mich., to manufacture his own inventions.

Two sons, Foster, who lived with him, and L. B. McEwing, Chicago, and one daughter, Mrs. Harry Terry of Lansing, survived, in addition to six grandchildren and three great-grandchildren.

B. F. ROGERS, FIRST IMPROVEMENTS BOARD HEAD, DIES

Bernard Fowler Rogers, first president of the Chicago board of local improvements and a member of the board of education from 1894 to 1899, both by appointment of Carter H. Harrison when the latter, now collector of internal revenue, was mayor, died at the age of 76 yesterday in his home at 410 East Woodland avenue, Lake Forest. He had retired in 1934 from the insurance firm of Klee, Rogers, Loeb & Wolff. Mr. Rogers was a native of Louisville, Ky., and was a life member of the Chicago Art institute, and a member of the Chicago and University clubs. Surviving are his widow, Marian; a son, James Waller Rogers, by his first wife, Adele, who died in 1929; and two brothers, Hopewell L. Rogers, chairman of the board of the Belden Manufacturing company, Chicago, and James Gamble Rogers, New York architect. Funeral services will be held at 2:30 p. m. today in the chapel at Graceland cemetery.

B. F. Rogers.

YOU CAN AVOID EMBARRASSMENT

Venereal disease patients at this clinic are known by number instead of by name!

Not even the attending physician need know who you are if you come to the Public Health Institute for venereal disease attention! Organized by public-spirited citizens as a corporation "NOT-FOR-PROFIT," the Public Health Institute makes a full examination for gonorrhea and syphilis at very low cost, and gives individual treatments at fees so small as to be within the reach of every wage earner.

PUBLIC HEALTH INSTITUTE

Organized as a Corporation "NOT-FOR-PROFIT" Under the Laws of the State of Illinois

Men—159 N. Dearborn St. *Women*—169 N. Dearborn St.

Men and Women—129 E. 31st St.

10 A. M. TO 8 P. M. DAILY, EXCEPT SUNDAY. CENTRAL 9383

OFFICERS AND TRUSTEES

Joseph H. King, Pres.
Thomas R. Gowenlock, Vice-Pres.
Albert A. Sprague, Sprague, Warner & Co, Vice-Pres.
A. A. Carpenter, Vice-Pres.
David A. Crawford, Pullman Company, Vice-Pres.
Robert A. Gardner, Mitchell, Hutchins & Co. Treas.
Marshall Field
A. B. Dick, Jr., A. B. Dick Company
Harold F. McCormick, Chairman of the Board, International Harvester Co.
Nathan William MacChesney, MacChesney, Becker & Wells

FOUNDED FOR PUBLIC PROTECTION · NOT FOR PROFIT · PUBLIC HEALTH INSTITUTE

OBITUARIES

Mrs. Mary Onahan Gallery.

Mrs. Mary Onahan Gallery, 1612 Chase avenue, died yesterday in the Milwaukee sanitarium after a long illness. Her husband, Daniel V. Gallery, was an assistant corporation counsel, and her father, William Onahan, was city controler, county collector, and one of the first papal knights in the midwest. Mrs. Gallery was born in Chicago 74 years ago. Surviving are four sons, Commander Daniel V. Gallery, Lieutenant Commander William Onahan Gallery, and Lieut. Philip D. Gallery, all of the navy, and the Rev. John Ireland Gallery, pastor of St. Joseph's Catholic church, Manhattan, Ill., and a daughter, Margaret. The funeral service will be held at 10:30 a. m. tomorrow in St. Jerome's Catholic church, with burial in Calvary cemetery.

Mrs. Elsie Eaton Newton.

Warner, N. H., Jan. 12 (AP).—Mrs. Elsie Eaton Newton, 69 years old, dean of women at Marietta [O.] college from 1924 to 1931, died today. She was an assistant dean at Cornell university between 1919 and 1922. Daughter of Gen. John Eaton and Mrs. Eaton, she was born in Washington and educated at Lake Erie seminary in Ohio. After she and Dr. Charles William Newton of Marietta were married in 1893, the couple moved to Arizona, where Mrs. Newton was inspector of Arizona Indian reservations. Dr. Newton died in 1904. Mrs. Newton left two daughters, a brother, and four grandchildren.

Frank H. Double.

Military services will be held at 2 p. m. Wednesday at Geneva for Frank H. Double, retired first sergeant of L troop, 4th United States cavalry, who died Friday in the Veterans' Administration hospital in Los Angeles, Cal. Sergt. Double was 58 years old.

A year ago he was decorated by the government with the Order of the Purple Heart for heroism while fighting Moro insurrectionists in the Philippines. He received severe bolo knife wounds. He leaves his widow, Margaret, four sons, and four daughters.

Joseph D. Hurley.

Boston, Mass., Jan. 12 (AP).—Joseph D. Hurley, 47 years old, general manager of the Boston Post, died today of influenza following a two weeks' illness. He is survived by his widow and three children.

ROBBED AND BEATEN BY NEGROES.

Roy Karr, 57 years old, 2903 Fulton street, was robbed of $30 and beaten severely last night by two Negro bandits in front of 220 North Francisco avenue.

IMPERIAL QUARTET AND ORGANIST

Music with every service, when desired, in Lain and Son chapels—no additional charge.

Lain & SON
UNDERTAKERS

UNDERTAKERS.

Lain & Son
Funeral Service Information

SOUTH SIDE CHAPEL,
63D AND HARVARD-AVENUE.

MONDAY.

BALLARD—Edgar C.	3 p. m. at chapel.
BAUMGARD—Ferdinand F.	1 p. m. at chapel.
DELIU—Constantin.	2 p. m. at chapel.
GUTH—Sarah C.	12 noon at chapel.
HORCH—Mamie.	10 a. m. at chapel.
REICHEL—John G.	11 a. m. at chapel.
THIME—Albin.	2 p. m. at residence.
WELLER—Elizabeth W.	2:30 p. m. in church.

TUESDAY.

HAHN—Martha.	9:30 a. m. in church.
MARTIN—Clarica L.	2 p. m. at chapel.

WEDNESDAY.

THURSTON—Albert.	1 p. m. at chapel.

SERVICES TO BE ARRANGED.
BORK—Margaret M.

NORTH SIDE CHAPEL,
5501 N. ASHLAND-AVENUE.

MONDAY.

DIDIER—Irma.	2 p. m. at chapel.
KLEIN—Rosa.	1 p. m. at chapel.

TUESDAY.

WEISS—Mary.	2 p. m. at chapel.

WEDNESDAY.

SELIGMAN—Fred H.	2 p. m. at chapel.

SERVICES TO BE ARRANGED.
ELSSEL—Amelia.
PETERSON—Walter R.

MONUMENTS AND MAUSOLEUMS.

CEMETERY MARKERS, MONUMENTS AT savings. Sears-Roebuck State-st. Basement.

CEMETERIES.

VISIT WESTLAWN. ALL JEWISH. Full perpetual care—no taxes or assmts. 6 grave lot, $225. Completely improved. 7801 W. Montrose or phone WABash 9760.

BEAUTIFUL Ridgewood — Owner sacrificing 8 grave lot, $125. Van B. 1191.

DEATH NOTICES

In Memoriam.

ABELL—Mary Brozovic Abell. In loving memory of our dear daughter and sister, who passed away three years ago today.
FAMILY.

ARTERY—Michael C. Artery, Jan. 13, 1938. You will live forever in our hearts.
LOVING WIFE AND CHILDREN.

HANDELMAN—Jacob Handelman. In loving memory of our beloved, who passed away six years ago today. Although gone in body, your soul and memory still linger on.
WIFE, CHILDREN, GRANDCHILDREN.

KAPLAN—Joseph Kaplan. In loving memory of our dear husband, father, and grandfather who passed away one year ago today. LOVING WIFE, CHILDREN, GRANDCHILDREN.

LINCOLN PARK LODGE, NO. 611, A. F. & A. M.—Brethren assemble at chapel, 2114 Irving Park boulevard, Tuesday at 1:45 p. m. Services for Brother Oscar A. Reum Jr.
WILLIAM BRUSON, W. M.

LISKA—Filomena Liska. In loving memory of our dear mother who passed away five years ago today.
"A wonderful mother, so loving and kind,
A beautiful memory she left behind."
DAUGHTERS AND SONS.

STROBL—Louis Strobl. In loving memory of our beloved husband and father, who passed on one year ago today.
WIFE AND CHILDREN.

DEATH NOTICES

TRESKETT—Bertha Treskett, Jan. 13, 1940.
Our lips cannot tell how we miss her,
Our hearts cannot tell what to say;
God alone knows how we miss her
In a home that is lonesome today.
LOVING HUSBAND AND CHILDREN.

WATERS—Capt. Frederick W. Waters, 1919. A tribute of love to the memory of a devoted son and brother.
MOTHER AND ADELE.

ALBANESE—Rose Albanese, nee Nichols, beloved wife of Vito, dear mother of Carmen, daughter of Peter Nichols, sister of John Nichols, Bertha Micari, and Josephine Evans. Funeral Wednesday, Jan. 15, at 8:30, from funeral home, 3440 N. Central avenue, to St. James' church, 2400 N. Mango avenue. Interment St. Joseph's. Kildare 5420.

BECKERMANN—George Beckermann of Mobile, Ala., dear brother of Mary Beckermann and the late Clara Frank. Services Wednesday, Jan. 15, at 10 a. m. at chapel, 2114 Irving Park road. Interment Memorial Park.

BERNKLAU—Katherine Bernklau, nee Dettert, beloved wife of the late Jacob, mother of John, Harry, Martin, Margaret De Biase, Theresa Ziska, George, Edward, and Walter, sister of Mary Roman. Funeral Wednesday, 9 a. m., from chapel, 624 N. Western avenue, to Holy Rosary church. Interment St. Joseph's. Please omit flowers.

BERTHOLD—Elsa H. Berthold [nee Brunkhorst], beloved wife of Herman, fond mother of Herman Jr., Mrs. Lois Presch, and Betty, sister of Edward, Rudolph, and George, mother-in-law of Hildegarde and William, grandmother of Susan. Member of Logan Square chapter, No. 560, O. E. S., and Bethlehem Shrine, No. 1, W. S. J. Funeral Wednesday, Jan. 15, 2 p. m., at funeral home, 5308 Belmont-av. Interment Eden.

BLOCH—Rose Bloch, age 88 years, of 7051 Oglesby avenue, mother of Alexander of Los Angeles, Stella Hartman, Ernest L., Hugo, Marguerite, Blanche Klein, and Gabriella Clyman, sister of Charlotta Marks, grandmother of 10 grandchildren, great-grandmother of 3. Services private. Remains at 940 E. 47th street, Monday. Family may be reached at 5460 Hyde Park-blvd.

BOUZIDE—Joseph Bouzide, beloved son of Emil and Lilly, nee Wardy; brother of Mrs. Mithilda Herro, Monroe, Margaret, Albert, Alice, and Edward. Funeral Wednesday, 9 a. m. from chapel, 3500 Harrison street, to St. John the Baptist church. Interment St. Mary's Nevada 0644.

BROUGH—Edwin D. Brough, Jan. 12, husband of the late Julia A., fond father of Edwin S., Mae M. Boone, James A., and the late Florence E. Fletcher. Funeral Tuesday, from chapel, Jeffery boulevard at 77th street, to St. Thomas the Apostle church, mass 10:30 a. m. Interment Mount Olivet. Member of De La Salle council, K. of C., and La Salle assembly, Fourth Degree. South Shore 8822.

BROWN—Francis [Red] Brown, son of the late Paul and Josephine, nee McManus; brother of Pauline McQuaid, Earl Brown, Mary Shannon, and George Conroy. Funeral Tuesday, 9 a. m., from chapel, 3500 W. Harrison street, to Notre Dame church. Interment Mount Carmel. Nevada 0644.

CENTMAN—Joseph Centman of 4339 W. 17th street, beloved husband of the late Dora, fond father of Jake, Fanny Harris, Tessie Goss, Irene Rubin, Pearl Coval, Molly Gollyer, and Dave of San Diego, Cal., son of Libby, brother of Bessie Hauselman and Sam of Philadelphia, Pa. At chapel, 3606 W. Roosevelt road. Funeral notice later.

COHEN—Rahle Cohen, Jan. 10, of 1532 S. Albany avenue, beloved wife of Adolph Cohen. Funeral at chapel, 3125 W. Roosevelt road, Monday, Jan. 13, at 1 p. m. Interment Anshe Kanesses Israel cemetery No. 1, Waldheim.

COLBY—George M. Colby, suddenly, beloved husband of the late Clementina Devine Colby, fond father of George, Willard, Edmund, Robert, Donald, John, and Harold, brother of Maude and Myra. Funeral Tuesday, 9:30 a. m., from chapel, 3952 Cermak road, to Blessed Sacrament church. Interment Mount Olivet. High court trustee, C. O. F., and member of Illinois council, K. of C.

CONSIDINE—John Scanlan Considine, son of Thomas J. and the late Eleanor, brother of Thomas and Vincent Considine. Funeral from chapel, 4542 Ravenswood avenue, Tuesday, Jan. 14, 10:30 a. m., to St. Ita's church. Interment Calvary.

CORCORAN—Hanna Corcoran [nee Mitchell], beloved wife of Cornelius, fond mother of Cornelius Jr. and Maureen, devoted daughter of Marie and the late Owen Mitchell, sister of Joseph, John, James, Marie Connolly, Catherine Kilburg, and the late Eugene. Funeral Tuesday at 9 a. m. from mother's residence, 431 W. 42d street, to St. Gabriel's church. Interment Mount Olivet.

DALY—Mary Allen Daly, beloved wife of the late Timothy J., fond mother of Catherine Conway, Ann Flanigan, Julia Fitzpatrick, Margaret Naughton, Marie, Eugene, J. Allen, and the late Lillian, Frances, and Ilene. Native of Bandon, County, Cork, Ireland. Member of St. Ita court, W. C. O. F. Funeral from residence, 6724 S. Justine street, Wednesday, 9:30 a. m., to St. Brendan's church. Interment Mount Olivet.

DAVIS—William H. Davis, Jan. 12, beloved husband of the late Louise Davis, brother of Hannah Gartner and Florence Burger. Funeral services at chapel, 5522 S. Halsted street, Tuesday, 1:30 p. m. Interment Fairmount.

DE BIASE—See Bernklau notice.

DE CICCO—Frank De Cicco, loving husband of Barbara, nee Reinhardt; fond father of Mrs. Agnes Valentine, Mrs. Hazel Burke, Mrs. Marie Adamaitis, John, Mrs. Frances Kissane, and the late Joseph, brother of John and Louis De Cicco. Funeral Wednesday, 9 a. m., from residence, 3816 W. Flournoy street, to Presentation church. Armitage 7800.

DECKER—Dorothy M. Decker, beloved wife of George L. Decker, fond mother of George L. Decker Jr., sister of Mrs. Francis G. Ahern and the late John E. O'Brien. Funeral from chapel, 1158 N. Clark street, Wednesday, Jan. 15, 1941, at 9 a. m. to Holy Name cathedral. Interment Calvary.

DETUNO—Robert Detuno, beloved husband of Sarah [nee Laurenzana], fond father of Rocco, Mrs. Marguerite Kelley, Anthony, Robert and Joseph, fond grandfather of Serene, Lenore, and Joann, loving brother of Mrs. Lizzie Sarley and the late Rose Bonomo, Catherine Mazzarella, and Joseph Funeral from the late residence, 5224 Nelson street, to St. Bartholomew's church, LaVergne and Addison, at 10 a. m., Thursday. Interment Mount Carmel. Pens. 1535.

DOUBEK—Marie Doubek, 5101 S. Hermitage avenue, devoted mother of Frank, James, Joseph, John, Rudolph, and Edward. Funeral Wednesday, 9 a. m., from late residence to SS. Cyril and Methodius church. Interment St. Adalbert's. Prospect 3810.

DOUBLE—Frank H. Double, retired 4th U. S. cavalry, husband of Margaret E. Funeral Wednesday 2 p. m. at Skoglund chapel Geneva, Ill. The Rev. Canfield of First Methodist church officiating. Interment Oak Hill cemetery.

DULLAGHAN—Mary Dullaghan of 6252 Lakewood avenue, sister of Mrs. J. W. Jones of Portage, Wis., aunt of Sister Mary Lucy, B. V. M., Sister Mary Charleta, O. S. D., Mrs. Regina Sturm, Mrs. Isabel Robertson, and Miss Mary Jones. At chapel until 11 a. m., Monday. Interment Portage, Wis.

EGGERT—Charles Eggert, Jan. 12, 1941, 3341 N. Pulaski road, formerly of 3324 W. Diversey avenue, beloved husband of Augusta, nee Tegge; devoted father of Walter C., Mildred, and William, grandfather of Doris and Alfred Braley, Richard St. John, Geraldine and Charles W. Eggert. Funeral Wednesday, Jan. 15, 2 p. m., at chapel, 3314 W. Armitage avenue. Interment Concordia.

ELSSEL—Amelia Elssel of 4164 Marine drive, Jan. 12, 1941, loving mother of Amelia Garver, Gertrude Willits, and Gustave H. Elssel, grandmother of William Downs and Diane Elssel. At chapel, 5501 N. Ashland avenue, where services will be held Wednesday, Jan. 15, at 3 p. m. Burial Rosehill.

EWALD—Jacob Ewald, age 72 years, Jan. 12, beloved husband of Cecilia [nee Klein]; dear father of Louis, Rose Golden, Sophia, Edward, John, Joseph, Dr. Ervin L., and 11 grandchildren, fond brother of Julia Klatt, Joseph, and the late Martin and Josephine Schwab. Funeral Wednesday at 9:30 a. m. from his funeral home, 1359-61 Fullerton-av., to St. Josaphat's church. Interment St. Adalbert's. Information, Lin. 0098.

GALLERY—Mary Onahan Gallery, wife of the late Daniel V., mother of Commander Daniel V. Jr., U. S. N., the Rev. John Ireland, Lieutenant Commander William O., U. S. N., and Lieut. Philip D., and Margaret. Funeral from 1612 Chase avenue Tuesday, 10 a. m., to St. Jerome's church. Interment Calvary.

GANNON—Frank Gannon, husband of the late Margaret Kelly Gannon, fond father of Mrs. P. J. Dunne, Mrs. John Hannon, Agatha, John, Frank, Paul, and Leonard Gannon. Funeral from chapel, 1158 N. Clark street, Wednesday morning, Jan. 15, at 10 o'clock, to Holy Name cathedral. Interment Mount Carmel.

GUTAUCKAS—Michael Gutauckas, beloved father of John, dear grandfather of Harriett, Edward, Albert, and George, father-in-law of Agnes. Funeral Tuesday, Jan. 14, 9 a. m., from chapel, 2021 Dickens avenue, to All Saints' church, interment National Lithuanian cemetery. For information, call Humboldt 9463.

HALE—Mary Hale, nee Jones, of 406 Franklin avenue, River Forest, fond mother of Esther Gill, Maude Campbell, Cecilia Schroeder, and Agnes Shearburn. Funeral Monday, 2:30 p. m., at funeral home, Lake street at 2d avenue, Maywood. Interment Forest Home.

HAMMAR—Selma Hammar, mother of Mrs. Alma Abrahamson, Mrs. Hilda McAnally, Mrs. Edith Granat, Dagmar, William, Napoleon, and John. Services 2:30 p. m. Tuesday at chapel, 1648 W. 63d street. Interment Oak Hill.

DEATH NOTICES

HART—Anna Sheehan Hart, Jan. 11, 1941, widow of George A. Hart, beloved mother of George A. Jr. and the late Eva, Leona, and Cecilia. Funeral Tuesday, at 8:30 a. m., from residence, 1448 Highland avenue, to St. Gertrude's church. Interment Paxton, Ill.

HAYES—See Reuter notice.

HEIMANSON—Helen Heimanson of 4960 N. Whipple street, beloved wife of Jacob, fond mother Edward and Leo, dear sister of Herman, Rudolph, Max, and Annie Hummel. Funeral Monday at 2 p. m., at chapel, 4225 Roosevelt road, corner Tripp.

HOLLY—Catherine Holly, nee Roache, Jan. 12, beloved wife of the late Jeremiah, fond mother of Jeremiah and William. Services from funeral home, 2917 S. Michigan avenue, Wednesday, 10 a. m., to St. James' church, 10:30 a. m. Interment Mount Olivet cemetery.

JANOWICZ—Antoinette Janowicz, beloved wife of Dominick, fond mother of Mrs. Estelle Urban and Mrs. Sophie Dressel. Funeral Wednesday, 10:30 a. m., from chapel, 1410 N. Ashland avenue, to St. Stanislaus Kostka church. Interment St. Adalbert's cemetery.

JESKE—Albert Jeske of 4436 N. Avers avenue, beloved husband of the late Mathilda, father of Frank, William, Carl, Margaret Campbell, Arthur, and the late Albert and Clara Herbold, also survived by 11 grandchildren and one great-grandchild. Resting at funeral home, 4332 Elston avenue, until Wednesday noon. Services at Tabor Evangelical Lutheran church, Drake and Sunnyside avenues, Wednesday, Jan. 15, 1:30 p. m. Interment St. Lucas cemetery.

JOHNSON—Minnie Johnson, late of 2313 Melrose street, dear mother of Edward W. and Henry R., sister of Fred and William Heinz. Funeral Tuesday, Jan. 14, at 3 p. m., at funeral home, 2056-58 Belmont avenue. Interment Concordia cemetery.

JORDON—George B. Jordon of 2716 S. 59th avenue, Cicero, husband of Anna, father of William, Russell, and George Jr. Resting at chapel, 44 Burlington road, Riverside. Memorial services Tuesday, 2 p. m. Burial Mount Auburn.

KELLEY—See Detuno notice.

KENNEDY—William J. Kennedy, Jan. 11, 1941, 1 Sheridan road, Lake Bluff, Ill., 69 years, beloved husband of Delia, nee Canavan; fond father of Joseph R. and James F. Kennedy. Funeral Tuesday, Jan. 14, at 9:30 a. m., at St. Mary's church, Lake Forest. Interment St. Mary's cemetery, Waukegan, Ill.

KOELBEL—Josephine Koelbel, nee Bruel, wife of the late August Koelbel, dear mother of Herbert, Arthur, Waldemar, and Gerhard, fond sister of Frank Bruel and Anna Bruel. At residence, 5125 Ellis avenue. Funeral Tuesday, Jan. 14, at 9 a. m., to Corpus Christi church. Burial St. Boniface.

LEVINSON—Celia Levinson of 1510 S. Tripp avenue, beloved wife of the late Julius, fond mother of Isadore, David, Sam, Ruth Goldsholl, and Lawrence, sister of Isaac Blumensweig, grandmother of 7 grandchildren. Resting at chapel, 4225 Roosevelt road, corner Tripp. Funeral Monday at 1 p. m. Interment O. K. O. J. cemetery, Waldheim. Member of Chicago Consumptive Aid society, Albany Park auxiliary.

LIEBEL—Joseph A. Liebel, beloved husband of Myrtle, father of Howard Lee of Berwyn and Mrs. Yale Whitmer of St. Charles, brother of Jacob Liebel and Mrs. Barbara Byers, both of Manashua, Wis. Funeral from chapel, 102 S. 3d street, St. Charles, 9 a. m. Tuesday; mass 9:30, St. Patrick's church. Burial Union cemetery.

LLOYD—Ellen Crang Lloyd, Jan. 12, 1941, of 1736 Rice street, Highland Park, Ill., wife of the late Edwin T., mother of Julia L. Greig, Ada C. Beach, and Edwina L. Tree. Private services, 1:30 p. m., Tuesday, Jan. 14, at chapel, 27 N. Sheridan road, Highland Park. Interment Oak Woods cemetery.

MARTIN—Clarice L. Martin, 6335 Kimbark avenue, Jan. 10, 1941, daughter of the late Dr. William H. and Nellie C. Martin. At chapel, 63d and Howard, where services will be held Tuesday, Jan. 14, at 2 p. m. Interment Oak Woods.

MATTHEWS—Robert T. Matthews, January 10, 1941, of 1128 E. 46th street, husband of Eleanor [nee Robinson] Matthews. Resting at funeral home, 318-320 N. Central avenue, Austin. Funeral Tuesday, 3 p. m. Interment Forest Home.

McFARLAND—John Henry McFarland of 4440 Drexel boulevard, beloved father of Mrs. Una McCullough and Mrs. Ella Crosthwaite. Services Tuesday, 2 p. m., at chapel, 1820 S. Michigan avenue. Interment Oak Woods.

McMAHON—Mary E. McMahon, nee Gilligan, formerly of 7642 S. Hermitage avenue, wife of the late Lawrence McMahon, mother of Mrs. Bess Fleming, Mrs. Ann Braun, Sister M. Benignus, O. P., and Norine. Funeral Tuesday, 9:30 a. m., from funeral home, 5438 S. Halsted street, to St. Basil's church. Interment Holy Sepulchre. Boulevard 0662.

McNICHOLS—Bridget McNichols, nee Walsh, of 1823 N. Le Claire avenue, beloved wife of the late Stephen, dear mother of Delia Ash, Catherine Sheehan, John, Stephen, and the late Agnes Nixon, 17 grandchildren, 3 great-grandchildren. Funeral Tuesday, 9:30 a. m., from funeral home, 2500 N. Cicero avenue, to St. Peter Canisius church. Interment Mount Carmel. Native of County Mayo, Ireland. Berkshire 8070.

McWHINNIE—Nellie McWhinnie, nee Joyce, wife of the late John T., beloved mother of David, Vivina, Raymond, Eleanor, and the late John Paul, fond sister of Sister Mary Vivina, B. V. M., of Des Moines, Ia., and Julia Joyce Kelley of Hollywood, Cal. Funeral Monday, 10 a. m., from residence, 424 S. Hamlin avenue, to Presentation church. Interment Mount Carmel.

MEYER—Anna C. Meyer [nee Hansen], Jan. 11, late of 2931 N. Kenneth avenue, beloved mother of Anna, Edwin, Roy, George, and Robert Meyer, sister of the late Mrs. George Pauly, Bert, Louis, and Clarence Hansen. Resting at funeral home, 2410 W. North avenue, where services will be held Tuesday at 2:30 p. m. Interment Mount Olive.

MITCHELL—Edward A. Mitchell of 4739 N. Kiona avenue, beloved husband of Dorothy, nee Switzer; fond father of Robert E., Dorothy Jane, and Martha Ann, Jan. 12, 1941. Funeral Tuesday at 10 a. m., Topeka, Kas.

NYLANDER—August Nylander, beloved husband of Mathilda, loving father of Mrs. Ebba Isberg, Bert, and Clifford. Funeral service at chapel, 304 W. 119th street, Wednesday, 2 p. m. Interment Mount Greenwood cemetery.

O'BRIEN—See Decker notice.

OLSON—Naomi Jean Olson, beloved daughter of Myron and Hazel [nee Glorch], fond sister of Mairlyn and Ronald. Services Tuesday, Jan. 14, 2 p. m., at funeral home, 3440 N. Central avenue. Interment Ridgewood. Kildare 5420.

PANKONIN—Franziska Pankonin, wife of the late Gustav, mother of William and the late Dora, grandmother of Clara Dundon, mother-in-law of Anna, great-grandmother of Dorothy and Ronald. Resting at funeral home, 6208-10 N. Western avenue. Services Tuesday, Jan. 14, at 2 p. m. Interment Montrose.

PEET—Anna Helinak Peet, beloved wife of the late William B. Peet, fond mother of Lillian Jensen, dearest grandmother of Ethel and the late Arthur Jensen Jr. Resting at funeral home, 6833-35 Fullerton avenue. Services Wednesday Jan. 15 at 2 p. m. Interment Bohemian National. Member of various Bohemian lodges.

PURCELL—Anna Purcell, nee Norris, Jan. 12, 1941, of 4459 W. Monroe street, beloved wife of Oliver, fond mother of Oliver J., Thomas P., Mrs. Catherine Kemper, Mrs. Mary Scanlon, Agnes A., and Phillip C. Purcell, sister of Mrs. Charles Mahoney and the late Michael B. Norris, and Mrs. Elibabeth Walsh. Resting at funeral home, 318-320 N. Central avenue, Austin. Funeral Tuesday, 9 a. m., to St. Mel's church. Kildare and Washington. Interment All Saints'.

REILLY—Mary Reilly, in Kansas City, Mo., late of Chicago, Ill., beloved sister of the late Mrs. Catherine Walters. At chapel, 2346 W. Madison street, Chicago, Monday, 10:30 p. m. Holy Rosary to be recited by members of Our Lady of Sorrows court, No. 2, W. C. O. F., Tuesday at 8:30 p. m. Interment Mount Carmel Wednesday morning.

RESNICK—Dr. Benzion D. Resnick, beloved husband of Clara, dear father of Leroy; staff physician of Edward Hines Veterans' hospital. Funeral Monday, Jan. 13, 2 p. m., at chapel, 3654 Roosevelt road. Interment Oakridge cemetery.

REUM—Oscar A. Reum Jr., Jan. 11, 1941, age 42 years, late of 429 Roslyn place, dearly beloved son of Oscar A. and the late Elizabeth F. Reum, fond brother of Hope E. Reum. Funeral Tuesday, 2 p. m., at chapel, 2114 Irving Park road. Interment Graceland cemetery.

REUTER—Jennie Reuter of 13833 S. Dearborn street, Riverdale, Ill.; fond mother of Marie L. Hayes. Resting at chapel, 7350 Cottage Grove-av. Funeral Wednesday, Jan. 15, at 3 p. m. Interment Mount Hope.

ROE—Ruth Roe, beloved daughter of Lawrence and Enga. Remains at funeral home, 3918 Irving Park road. Service Tuesday, Jan. 14, at 2:30 p. m. Interment Elmwood.

ROGERS—Bernard Fowler Rogers, Lake Forest, Ill., Jan. 12, 1941, husband of Marion H. Rogers, father of the late Bernard F. Rogers Jr. and James Waller Rogers of Chicago. Funeral at Graceland chapel today at 2:30 p. m.

ROWE—Pearl Porter Rome of 3413 Carroll avenue, wife of the late Harry, sister of Cora M. Hoyles, aunt of Nancy E. Carlson, Effie M. Weber, Earl L. Hoyles, and Albert E. Taylor of Bailey, Colo. Funeral Wednesday, Jan. 15, at 10 a. m., from sister's residence, 3443 Carroll avenue to St. Timothy's church, Central Park avenue and Huron street. Eastern Star services at 1 p. m., at chapel, 3246 Jackson boulevard. Burial Woodlawn cemetery, Kedzie 2394.

DEATH NOTICES

SAHS—Albert Sahs, husband of the late Mathilda [nee Roessler], fond father of Julius Sahs and Anna Voss, grandfather of Edith Iverson, Donald and Charlotte Voss, great-grandfather of Karen Iverson, father-in-law of William Voss. Funeral Wednesday, Jan. 15, at 1 p. m., from late residence, 5726 S. Peoria-st., to Gethsemane Lutheran church. Interment Concordia.

SCHADE—Martha M. Schade of 4704 Armitage avenue, beloved wife of Frank, dear mother of Robert, Frank, and James, sister of Gudrun Anderson, Lilly Gran, also survived by father, three brothers, and sister in Norway. Services Wednesday, 2 p. m., at funeral home, 3301 Fullerton avenue. Interment at Ridgewood.

SCHLUBECK—Mary Anna Dehan Schlubeck of 9042 S. Racine avenue, beloved wife of the late Henry, fond mother of Sister M. Edwina, Mrs. Elizabeth Schmitz, Mrs. Marie Schenck, Mrs. Mollie Glor, and the late Joseph, 11 grandchildren, 5 great-grandchildren. Funeral from chapel, 1503 W. 51st street, Tuesday, Jan. 14, at 8 a. m., to St. Augustine church. Interment St. Mary's. Information, Yards 4765.

SCHWARZ—Anna Schwarz, late of 4701 Lincoln avenue, fond daughter of the late Charles and Minnie Schwarz, sister of Frank Schwarz. Services Tuesday, Jan. 14, at 2 p. m., at chapel, 324 S. Racine avenue. Interment Montrose.

SELTZER—Rebecca Seltzer of 648 Sheridan road, beloved wife of the late Samuel, dear mother of Mrs. Bertha Edelman, Mrs. Irving Crown, Mrs. Everett Ofner, and Ben. Funeral services Monday, 1:30 p. m., at chapel, 5206 Broadway. Interment P. O. W., Waldheim.

SNYDER—Frank Snyder of 5235 W. Congress street, husband of Ruth, father of Frank J., Mrs. Ruth E. Dondanville, Phillip Leroy, Mrs. Doris Trout, and Dorothy. Resting at funeral home, 5708 W. Madison street, where services will be held Tuesday at 1:30 p. m. Interment Glen Oak.

STEER—Edward Steer of 311 W. 15th street, Chicago Heights, beloved husband of Theresa, nee Boldt; loving father of the late Evelyn Weinmann and grandfather of Norman Weinmann Jr. Body to lie in state at late residence, with services on Tuesday, Jan. 14, at 2 p. m. at funeral home at 1340 Otto boulevard, with burial at Cedar Park.

SUM—Katherine Sum, nee Kobis, beloved wife of the late Nicholas, fond mother of Katherine Hopfer, Mary Krez, and the late George C. Funeral Tuesday, Jan. 14, at 10 a. m., from late residence, 3833 N. Oakley avenue, to St. Benedict's church, Irving Park road and Leavitt street. Interment St. Joseph's cemetery. Member of Katharine Emmerich court, C. O. F.

THURSTON—Albert Thurston, 4503 Emerald avenue, Jan. 12, 1940, husband of the late Bessie Cecelia Thurston, father of Carroll E., Joseph C., Mrs. Alice C. Fox, Mrs. Gladys May Fox, and George T., at chapel, 63d and Harvard, where services will be held Wednesday, Jan. 15 at 1 p. m. Interment Cedar Park.

TOMPKINS—Claude S. Tompkins, Jan. 12, beloved husband of Anna, fond brother of Charles. Funeral services Tuesday, 1 p. m., at chapel, Jeffery boulevard at 77th street. Interment Gobies, Mich. Member of Medinah shrine, A. A. O. N. M. S.; Paw Paw and Kalamazoo, Mich., papers please copy. South Shore 8822.

TREUSCH—Jennie Treusch of 4019 Clarendon avenue, beloved wife of the late Isadore, dear mother of Adolph, loving grandmother of Irving. Funeral services Tuesday, 2 p. m., at chapel, 5206 Broadway. Interment Temple Emmanuel cemetery, Waldheim.

URBAIN—Anna Urbain [nee Hemmerding], Jan. 11, dearly beloved wife of Julius M., loving mother of Jules, George M., Clara, and Walter M. Funeral Tuesday morning, at 9:30, from funeral home, 6216 N. Clark street, to St. Ita's church and St. Boniface cemetery.

VAIL—Grace E. Vail, of 346 Wisconsin avenue, Oak Park, wife of Max R. Vail, sister of Emory, Edna, Pearl, Irene, and Alta Wilkins. Funeral, Tuesday, 2:30 p. m., at chapel, 720 Lake street, Oak Park. Interment Mount Emblem.

VENTURELLI—Margaret Venturelli, nee Vallina, loving wife of Louis, fond daughter of Mr. and Mrs. Anthony Vallina, dear sister of Anna, Florence and Sophie. Funeral Wednesday, at 9 a. m., from chapel, 2600 Wentworth avenue, to St. James church, 29th and Wabash. Interment Mount Carmel. Information, Victory 1861.

VOORHEES—Mary R. Voorhees of Blue Island, Ill., wife of the late Leslie P., beloved mother of Barnard, Florence Ferrera, and the late John and Lucien. Resting at funeral home, 13050 Greenwood avenue, Blue Island. Funeral Monday, Jan. 13, at 3 p. m. Interment Mount Greenwood.

WALSH—Rose LaVezzi Walsh, formerly of 1121 North Lockwood avenue, beloved wife of Officer William H. Walsh, retired, dear mother of Sergt. Cecil W., Officers Everett J., and Lester V., and Violet Meenan, loving grandmother of 16 grandchildren, sister of Mrs. Mayme Cox, Kathryn, John and Eva LaVezzi and Mrs. Blanche Adams. At funeral home, Austin boulevard at Lake street. Funeral Wednesday, 9:30 a. m. to Our Lady Help of Christians church. Interment Mount Carmel.

WEISS—Mary Weiss of 1609 Rascher avenue, Jan. 11, 1941, beloved mother of Caroline, John, Mathilda Dickinson, and the late Margarite Griebahn. At chapel, 5501 N. Ashland avenue, where services will be held Tuesday, Jan. 14, at 2 p. m. Interment Ridgewood cemetery.

WELLER—Elizabeth K. Weller, age 92 years, 7010 Indiana avenue, Jan. 10, 1941, wife of the late John C. Weller, fond mother of Mrs. A. J. Essig. At chapel, 63d and Harvard until 11 a. m., Monday. Services at Stone church, 70th street and Stewart avenue, Monday, Jan. 13, at 2:30 p. m. Interment private. Please omit flowers.

WHITE—See McNichols notice.

WILLIAMS—Lucian E. Williams of 70 E. Walton place, Jan. 12, son of Lucille S. Williams of Pasadena, Cal., and the late Lucian M., brother of Chester S. At chapel, 200 E. Erie street. Services Tuesday, Jan. 14, 2 p. m., at Graceland Cemetery chapel. Burial Rosehill.

WINKELLOCK—Frances Winkellock, wife of the late Henry. Remains resting at funeral home, 3918 Irving Park road. Services Tuesday, Jan. 14, at 1:30 p. m. Interment Forest Home cemetery.

WILNER—Nathan Wilner of 1220 Pratt boulevard, age 30 years, brother of Freddie Bodoff, nephew of Ann Lefton, Nettie Krupsky, Beckie Stern, Mollie Bodoff, Harold and the late Samuel Bloom. Services Monday, 2:30 p. m., at chapel, 3600 W. Roosevelt road.

WOOD—George Wood, Jan. 9, 1941, at Orlando, Fla., husband of Belle Wood, father of Frank C. Wood, Oak Park, and George M. Wood of Chicago, brother of Jay J. Wood, East Orange, N. J., and Robert J. Wood of Oak Park. Resting at funeral home, 318-20 N. Central avenue, Austin, after 9 p. m. Sunday, until Monday, 1 p. m. Funeral Monday, 2 p. m., under auspices of Pleiades lodge, No. 478, A. F. & A. M., at Forest Home cemetery chapel. Interment Forest Home.

WROWALL—Henry Gustav Browall, Jan. 12, beloved husband of Anna [nee Swanson]. Funeral Tuesday, Jan. 14, at 2 p. m., at chapel, 2838 Lincoln avenue. Interment Irving Park Boulevard cemetery.

ZOBEL—Michael Zobel, 6581 N. Hiawatha avenue, beloved son of the late Isadore and Hannah, fond brother of Mrs. Rose Levey, Alex, Mrs. Carrie Gossels, and the late Daniel Zobel. Member of Emblem lodge, No. 984, A. F. & A. M. Funeral Tuesday, Jan. 14, at 2 p. m., at funeral home, 3021 Fullerton avenue. Interment Waldheim.

TERMS OF SUBSCRIPTION OF THE TRIBUNE.

Order for mail subscription must be accompanied by remittance to cover.

Rates in Illinois [outside Chicago], Indiana, Iowa, Michigan, and Wisconsin:

Daily, without Sunday, one year, $5.00; six months, $2.50; three months, $1.25; two months, $1.00; one month, 50 cents.

Daily, with Sunday, one year, $12.50; six months, $6.25; three months, $3.15.

Sunday only, one year, $7.50; one month, $1.00.

Rates of subscription in postal zones 3 and 4 [measured from Chicago] outside of Illinois, Indiana, Iowa, Michigan, and Wisconsin:

Daily, without Sunday, one year, $7.50; one month, $1.00.

Daily and Sunday one year, $15.00; one month, $2.00.

Rates of subscription in zones 5, 6, 7, and 8 [measured from Chicago], Canada, and Mexico:

Daily, without Sunday, per year $12.00; one month, $1.50.

Sunday only, one year, $7.50; one month, $1.00.

Daily and Sunday one year, $19.50; one month, $2.50.

Foreign: Daily Tribune only, $25.00 per year; with Sunday, $42.00 per year.

Give postoffice address in full, including county and state. Remit in express money order, draft, or in registered letter at our risk to the Tribune company, publishers, Tribune Square, Chicago.

We cannot be responsible for currency sent thru the mail.

Persons wishing to take The Tribune by carrier may order it by postal card or telephone Superior 0100. When delivery is irregular, make complaint.

All unsolicited manuscripts, articles, letters, and pictures sent to The Tribune are sent at the owner's risk and the Tribune company expressly repudiates any liability or responsibility for their safe custody or return.

MEMBER OF THE ASSOCIATED PRESS.

The Associated Press is exclusively entitled to the use for publication of all news dispatches credited to it or not otherwise credited to this paper, and also to the local news published herein.

All rights of republication of special dispatches herein also are reserved.

Troth of Helen Shoemaker Is Told at Tea

BY JUDITH CASS.

WHEN invitations to tea are received from a family with an attractive young daughter there's bound to be speculation as to whether the party has an added romantic significance. Yesterday the Warren W. Shoemakers confirmed any suspicions their cards may have aroused by announcing the engagement of their daughter, Helen, to Gilbert Hilton Scribner Jr.

Guests at the small tea in the Shoemakers' Hubbard Woods home learned not only of the couple's engagement, but of their plans to be married on March 22. The ceremony will be performed in the Winnetka Congregational church, with the Rev. Samuel D. Harkness officiating.

Miss Shoemaker attended the North Shore Country Day school, Dana Hall, Sarah Lawrence, and Northwestern university. Since making her debut on Christmas day, 1937, she has become an active member of the Chicago Junior league and of the Cercle des Jeunes of the Alliance Française.

Mr. Scribner, too, attended the North Shore Country Day school. In 1939 he was graduated from the Sheffield scientific school at Yale university, where he was a member of St. Anthony and the Whiffenpoofs. An ensign in the United States naval reserve, he was recently graduated from the midshipmen's school at Abbott hall. The senior Scribners live in Winnetka.

After their marriage the young couple will live on the north shore.

Marie Caroline Kraemer to Wed John Van der Vries.

At a tea at their home on Dover street on Saturday Mr. and Mrs. Leo Kraemer announced the engagement of their daughter, Marie Caroline, to John N. Van der Vries Jr., son of Mrs. Van der Vries of Winnetka. Miss Kraemer was graduated from Wellesley college. Mr. Van der Vries is a graduate of Wabash college and Northwestern university law school.

At a cocktail party on Saturday afternoon, Miss Mildred Kiely and Burt R. Kiely of Buena avenue announced the engagement of their niece, Dell Marcia Kiely, to Robert Miller Rich, son of Mr. and Mrs. Elmer A. Rich of Evanston.

Miss Kiely attended the Marywood School for Girls and was graduated from Northwestern university, where her fiancé also received his degree. The wedding is planned for September.

Louis A. Deen Takes Bride in California.

From Coronado, Cal., comes news of a marriage there on New Year's day which is of interest to Chicagoans. Dr. John Adams Comstock announces the marriage of his daughter, Bette Comstock Orthwein, to Louis Abbott Dean. The bridegroom is the son of Mr. and Mrs. Arthur R. Dean of Winnetka and a brother of Mr. and Mrs. Fuller Dean of Barrington.

Mrs. Dean, who has been making her home in Pasadena for the last five years, is a graduate of the Santa Barbara Girls' school. Mr. Dean was graduated from the North Shore Country Day school and from Yale university. He is engaged in the practice of architecture in San Diego, and he and his bride are at home at 170 F avenue, Coronado.

John S. Mechem to Wed in the East on Feb. 22.

The month of February will be doubly important for John Slason Mechem, who will finish his law course at the University of Michigan and be married within a span of three weeks. Mr. Mechem and Miss Margaret Chapin White, daughter of Mr. and Mrs. Joseph L. White of Montclair, N. J., have selected Saturday, Feb. 22, as their wedding date. The ceremony will take place in Montclair, but beyond that the details are yet undecided.

Young Mr. Mechem, who completes his studies on Feb. 8, will make a home for his bride in the east, probably in Boston. His parents, the John C. Mechems of Lake Forest, have been in Washington since his father, a lieutenant colonel in the officers' reserve corps, was assigned to the office of the assistant secretary of war last fall.

Denise Root to Wed Ernest Eversz Jan. 25.

Only members of the family and a few close friends will attend the wedding and reception on Saturday, Jan. 25, of Miss Denise Root and Ernest W. Eversz. The ceremony will take place at 4 o'clock in the apartment of the bride's father, John W. Root, and Mrs. Root. The Rev. Dudley S. Stark of St Chrysostom's church will read the service.

Mrs. Louis C. Davis will attend the bride, and Donald Cotton is expected from Minneapolis, Minn., to be Mr.

[Continued on page 13, column 1.]

Guest at Wayne-Du Page Hunt Ball

[TRIBUNE Photo.]

Mrs. Herbert J. Nye was among those who attended the Wayne-Du Page Hunt ball at the Dunham Woods Riding club Saturday night. Members of the other hunts near Chicago were invited to the party, which was the first the western hunt had given since the Du Page and Wayne hunts merged last fall.

Show Depicts Zestfulness of Life in Greece

BY EDWARD BARRY.

Chicago's Greek-Americans packed the Civic Opera house last night and milled about the lobby seeking extra tickets. The attraction was a production called "Panorama of Greek Life" presented by the Hellenic Orthodox Community of Chicago for the benefit of St. Basil's church and the Greek Red Cross.

The panorama consisted chiefly of scenes from the life of modern Greece. One of the acts, for example, was laid in a Greek restaurant [Greek in the sense that it was actually in Greece] and offered opportunities for song, dance, and general gayety. The dialogue was evidently very clever, for those who could understand the language were convulsed with laughter at regular intervals. And humor of character carried even over the barrier of language.

The production was remarkable for its zestfulness and love of living. Even such incomprehensible sequences as the one that brought Jean Fardoulis into the restaurant singing "On the Road to Mandalay" in English had a zoom about it which stilled all the mind's questions. Some of the Greek folk music was genuinely intoxicating in its wonderful lift and lilt.

Besides interpreting the every day life of modern Greece, the panorama contained references to the country's brilliant past and to its current military exploits.

Credit for a highly sucessful production goes to Mr. Fardoulis, who wrote and directed it, and to such of his co-workers as Bernard Cantor, stage director; Minas Booras, chorus master; Manuel Baroumis, technical director; Nicholas Varzos and Rosalie Saalfeld, conductor and assistant conductor, respectively, and Marion Booras, musical director. Also, of course, to the hosts of singers and actors and actresses who took part and to the numerous committees and patrons whose work insured a good, live, enthusiastic audience.

A program called "Romance of Old Mexico" and consisting of stories, music, and dances with a below the Rio Grande flavor, was presented at the Great Northern theater yesterday afternoon.

A certain Col. Ricardo de Escamilla told of various experiences he had undergone both in and out of Pancho Villa's revolutionary army. At climactic moments Greta Rubio might be called to the stage to sing the song which Col. de Escamilla associated with the story. Or the dancer, Velma Montoya, would seek to increase the Spanish atmosphere by a short turn or two. There were instrumental solos and ensemble numbers, too. The show was lavishly costumed.

To mark the golden anniversary of Ignace Jan Paderewski's American debut, the period Feb. 15 to Feb. 22 has been designated a national Paderewski testimonial week. Hundreds of musical groups will then perform his music or dedicate other music to him. Walter Damrosch is honorary chairman in charge of this observance. The national committee consists of distinguished composers, performers, and teachers of music. Its Chicago members are Frederick Stock and Rudolph Ganz.

Mischa Elman's Unique Tone Evident Thruout His Recital

Yesterday afternoon in the Auditorium theater Mischa Elman, Russian-American violinist, made his only Chicago appearance of the season. His concert, a benefit for the Dorothy Kahn Club for Crippled Children, drew a near capacity audience.

Among the ranking violinists on today's concert stage, Mr. Elman produces one of the most beautiful violin tones—large, rich and pungent. It was constantly in evidence during yesterday's recital. Coupled with the violinist's admirable technique, it provided the afternoon's most enjoyable feature.

It served Mr. Elman most satisfactorily in his performance of Spohr's Ninth Concerto, the noteworthy event of the program. The difficult first and third movements were played with complete and astonishing ease, and the intermediate slow movement benefited from an eloquent simplicity and freedom from rhythmic vagaries nowhere else exhibited during the recital. The concerto won the performer repeated recalls from the audience.

The program opened with a Partita in E minor by Bach, in which the violinist's liberties with tempo and rhythm annihilated the formal structure of the various movements. The sustained flow of beautiful tone from Mr. Elman's violin needed rigorous accentuation to give character and body to the music.

Gabriel Fauré's attractive and occasionally beautiful early Sonata in A major likewise suffered from these faults. Again, the instrumental tone needed stylistic modification—greater limpidity—to suit such a Gallic composition. A more chaste delivery of the melodic line would have prevented the slow movement from slipping over to the sweet side.

A group of works by Dvorak, Tschaikowsky, Mendelssohn, and Wieniawski completed the program, and encores were added to meet the audience's demand. Leopold Mittman was the excellent accompanist.

—R. E.

Front Views and Profiles
By June Provines

Urban Album.

Hyacinths and tulips, snapdragons and daffodils in the florists' windows, gladdening the eye and cheering the heart. . . . Most enchanting dinner gown of the season, the simple, white wool dress with jeweled stripes worn by Mrs. Byron Harvey. . . . Auriol Lee, woman theatrical director, in town to rehearse *Pygmalion* before it left on tour yesterday. . . . Dixie Dunbar, hatless, in tweeds and a polo coat, lunching at the Buttery. . . . The minister from the Netherlands, Dr. Alexander Loudon, and his wife with Mrs. Donald F. McPherson, listening to Cellist Feuermann at the Chicago Symphony orchestra concert Friday afternoon.

Spectral Spring.

A spectral spring is spinning
Pink lace across the sky,
Flinging a crocus blanket
Where downy snowdrifts lie.

Ghostly birds are singing.
The trees are budding green,
Wearing a filmy mantle
That only I have seen.

A balmy breeze is hiding
Beneath the blizzard's scream.
This winter's wind is haunted
By the daring of a dream.

Miss Smith.

In the Morning Mail.

About Miss Ruth Gordon and the Pepper books:

We didn't have house servants when I was a child, and sometimes money wasn't too plentiful, but I remember to this day the feeling of commiseration I felt for the Pepper children because they had to rewind Mrs. Pepper's basting thread! To me that was, and still is, the depth of poverty. That scene—of the children being careful not to break the threads—and the one of Mr. King's cook serving Phronsie with a special baked apple are much clearer to me than anything I ever read in Dickens or Shakespeare or Emerson—or Hemingway, Steinbeck, or Mann, for that matter.

Now I wonder if Miss Gordon liked the "Patty" books, too? Think Jean Webster wrote them—"Just Patty" and "When Patty Went to College."

Rena Andersen Ohlin.

Special Mixture.

The most horrible story of last week concerns the $8 jar of cold cream—a special mixture for dry skins, unscented and white in color, put out by a well known cosmetician, that a Chicago matron bought at a loop cosmetic counter and took home. She left the package in the pantry with some other bundles by mistake. That evening the cook fried the potatoes in the cold cream, thinking it was shortening. The family ate the potatoes, and didn't learn of the mistake until the next day.

Play Returns with Increased Dynamic Power

"LADIES IN RETIREMENT."

Melodrama in three acts and seven scenes by Edward Percy and Reginald Denham. Setting by Raymond Sovey. Costumes by Helene Pons. Directed by Reginald Denham. Produced by Gilbert Miller. Presented by the Theater Guild, in return engagement, in the Harris theater, Sunday evening, Jan. 12, 1941.

THE CAST.

Ellen Creed	Flora Robson
Leonora Fiske	Isobel Elsom
Louisa Creed	Estelle Winwood
Emily Creed	Jessamine Newcombe
Albert Feather	Patrick O'Moore
Lucy Gilham	Rosanna Seaborn
Sister Theresa	Florence Edney

BY CECIL SMITH.

A return engagement, after a lapse of several months, is a trying ordeal for any play. No matter how successful the play may have been in its first engagement, the fresh excellences of more recent performances sometimes take the edge off our admiration for a performance already well known and still well remembered.

Quite contrary to the usual rule, however, "Ladies in Retirement" emerged triumphantly from the test of reopening. At midseason, indeed, this tense and swift melodrama of Ellen Creed's murderous misdeed in a lonely old house on the Thames estuary seems even more arresting than before.

The first half of our theater season has brought us no finer craftsmanship than the whole acting ensemble of "Ladies in Retirement." In the unbroken success with which the players evoke the appropriate mood, and set characters and events in their proper relief, neither "There Shall Be No Night" nor "The Time of Your Life" can be called superior.

Flora Robson, dressed always in black and moving thru the play like the uncomprehending agent of a wicked fate, has not allowed repeated performances and months of touring to rob her acting of its dynamic power. In the first scene of the last act, at the point of crisis when her nephew reveals his knowledge of her crime, she attained last night a malevolent force that made the climax of the action more horrendous than I had seen it to be before. Over and above the expert realism of her acting, there is an indefinable quality of abstract artistic form, by means of which makes each scene attain its proper weight in preparing for the ultimate crisis.

Wonderful as Miss Robson's projection is, it is scarcely more remarkable than the achievements of Estelle Winwood, the irrational wild-eyed sister with a fixation upon her telescope; or of Patrick O'Moore, as the flip and affable nephew whose instincts are basically so much more criminal than those of his aunt; or of Isobel Elsom as the one-time chorus girl who trusts Miss Robson too far. The other players retain their effectiveness, and Rosanna Seaborn has brought her characterization of the maid fully into line.

University Women to Hear Consumer Talks Today

"Do New Labels and Tags Answer the Consumer Demand for Grades and Standards?" will be the topic of a round table discussion sponsored by the American Association of University Women, Chicago branch, at 2 o'clock today at the Alliance Française, 410 South Michigan avenue. Dr. Esther Cole Franklin, political scientist, economist, and director of the association's nation-wide study program, will take part in the discussion with Dr. Eaton V. W. Read, professor of marketing at De Paul university.

Green Is Color Excitement in Spring Prints

BY REA SEEGER.

Incoming printed matter in fashions includes the newest daytime dresses, exotically colored clinging evening gowns and the bolts of eye-catching new materials. Wander among any yardage assortments and feel the tug of spring fever now. There is still a brilliant array of imports, those exquisitely beautiful prints that are so individually patterned.

Bow-knots are still sentimentally attractive whether they are small or large, whether they are used for a close pattern or spaced dramatically wide apart with lots of contrasting dark background color for accent.

Black and white, the new high fashion navy and white, with all kinds of stunning brown and white prints top the list of always good finds. The clash of red with yellow no longer seems a bit exuberant. There's something about this cheerful red and yellow combine that goes with everything in a winter wardrobe. It's a spicy combination that will revive the most wilted winter wardrobe.

The biggest color excitement is over green. There isn't a tint or shade missing, a shade for every personality is assured. From the lime or tender spring greens thru the brilliant emerald and Kelly greens to the stunning bronze and cypress tones, these spring greens have everything!

Next to green are the flattering shades of the "blond" persuasion; light beige, subtle castor color, grege tint which is a most effective half and half combine of gray and beige, and the exciting darker tones of buckskin leather, russet, and cinnamon.

Cooled with white, contrasted with scarlet, or vivid green, smoothed down with tangerine, teamed with deep brown, accented with navy and soot black, these blond shades are used for the new printed silk by the yard and in the costume ready to wear out. This vanguard of spring prints is well worth a careful inspection and selection, for they are disappearing almost as soon as they are displayed.

★ THRU THE LOOKING GLASS ★

For quite a long time there has been a steady sale of those darling little pill boxes to carry in the purse. These are a bit reminiscent of the snuff boxes of another era, and they're lovely gifts for women who must carry medicine in their purses. Some are jeweled and some are plain, and all are attractive.

Now, we're told, smelling salts are back in favor. Not for fainting spells, since that is a most unfashionable ailment these days, but for the common, cursed cold. We don't suppose a whiff of smelling salts has any therapeutic value—we wouldn't know—but it is true that a stuffy head feels better for a quick sniff. Some business women, too, who work in offices that aren't as airy as they'd like them to be, find that a few whiffs now and then perk them up when they're tired.

There is one little purse kit of smelling salts that we're particularly fond of. The bottle is small, tucked into an outer leather case. The scent is that of one of the oldest and most famous colognes. The salts retain their aromatic strength for a long time, since the bottle is tightly stopped. And you've no idea how refreshing they are—when you have to cope with crowds in stuffy places, or when you've a cold or you're tired.

ELEANOR NANGLE.

[For information telephone Eleanor Nangle, Superior 0200. Send stamped, self-addressed envelope for written reply.]

Service Club Knitters.

Service club knitters who are working for the Red Cross will meet at the home of Mrs. Robert Cavanaugh, president of the club, at 10:30 o'clock this morning.

Observe 83d Birthday of Hannah Solomon at Luncheon Today

The 83d birthday of Mrs. Hannah G. Solomon, founder of the National Council of Jewish Women, will be celebrated by the Chicago section, parent unit, at a luncheon at noon today at the Standard club. The Les Arts trio will give a program, and Muriel Dunkelman Wolfson will present a monologue written by Ben Aronin. Mrs. Meyer Solomon has arranged the program. Mrs. Solomon joined the Chicago Woman's club in 1877, shortly after it was organized, and founded the National Council after the Chicago World's Fair of 1893. Mrs. Solomon still is active in the organization, which now numbers 80,000 members in 215 cities of the United States and Canada.

At Stineway's

Special!

DU BARRY
WINTER COMPLEXION
DUO . . . $2

For a dewy-moist and smooth complexion...DuBarry Foundation Lotion and DuBarry Face Powder ...*both* for the price of the face powder alone.

Stineway DRUG STORES

STEVENS

2.00

"Sailor Girl"
sweater-blouse . . shipshape
mid-winter pick-up!

Fresh as a gob on leave, it's a winter wardrobe reviver . . . with spirit! Cunning cardigan or laced-front slipover (as sketched), in rayon and cotton chenille. Red, White or Navy Blue. Sizes 32 to 40. **2.00.**

Sorry, No Phone Orders!

Accessories—1st Floor

Chas. A. Stevens & Co.
State Street Open 9:45 to 5:45

MARSHALL FIELD
& COMPANY
Annual January Event
BAGS by a FAMOUS MAKER
SPECIALLY PRICED
$9.85
Once a year, one of the fine handbag makers presents a collection of handbags at a special price. Bags that will be fashion news this Spring . . . bags noteworthy for their chic, their precise detail. Included are patents, English Moroccos, calfskins, gabardines and ottomans in navy, red, white, black and brown. (Not all bags in all colors or materials.)
First Floor, South, State. Also Evanston and Oak Park.

MARSHALL FIELD & COMPANY

JEWELLED BUTTONS
stud a *little-dinner-coat* of moonbeam rayon crepe
$16.95

Little-dinners at home—small, familiar occasions for which you want to look your best, without effort. Slip into this soft-clinging housecoat with its subtle colors: lichen green yoke and sleeves with mandarin red, blue cloud with abalone, pink, burlap beige with tangerine; sizes 10 to 44.

Woven of Celanese* rayon

Lounging Apparel—Fifth Floor, South, State
Also in Evanston and Oak Park
*Reg. U. S. Pat. Off.

Who Is This Girl?

By Helen Topping Miller

[Copyright 1941: By Helen Topping Miller.]

INSTALMENT I.
TOO SOFT.

It was at Harp Greenlee's table that Dan McCullough turned suddenly and found himself looking straight down into a pair of blue eyes so still and deep, that he caught his breath as a man does before he plunges into a pool.

He was aware of hair the color of ripe wheat, caught back with a gilt band, of a red, sensitive mouth and a small firm chin. But it was the eyes that held him. They had a shy look, a far look and a very young look, too.

This girl said, gravely, "How do you do? Nobody bothered to introduce us. I'm Storm. Who are you?"

He smiled at her. "Back among the cactus and the rattle snakes, they call me Mac."

"Hello, Mac."

"Hello, Storm."

And it had begun, like that.

He had not wanted to come to the dinner at all. And Lynn Parrish, Harp Greenlee's top hand, had frankly rebelled.

"I look like the devil, Mac," Parrish, who was called Lank, on San Mateo, had mourned, "Why do I have to show at this shindig, anyway? Harp doesn't want us. He's just being polite. Bet you a blue chip I tip over something into some society woman's lap!"

McCullough had surveyed him, thru a smear of lather.

"You don't look bad. For a rented outfit, that suit does pretty well. Quit jerking your pants up. You're not wearing boots."

"That's another thing," grumbled Parrish, who was lean and long, with the saddle complexion and narrow waist of the man who has lived mostly on horseback. "Every time I step in these shoes I feel like I'm going to break an ankle. You go, Mac. Tell Harp I'm sick. I didn't come to New York to go to dinner parties."

"Harp told us to show up. And when Harp wants something he gets it. After all, we work for him."

"We run a ranch for him. We ship his calves and get his sheep sheared and kick his herders around. But that doesn't signify that we've got to wear a lot of fancy clothes and drink coffee out of little cups that don't hold a jigger. I went to one of Harp's parties once, out on the place. Time that Gertrude came out with those Frenchies, in Harp's plane. I know what it will be like."

"This is different." McCullough snapped up his braces, shook down his carefully creased trousers over his shining pumps. "How about giving a man a chance at that mirror, or do you have to admire yourself some more?"

"If you think I'm admiring what I'm looking at—only hope I've got is, that the boys on San Mateo never hear about this."

"Quit your grumbling and straighten your tie. We're supposed to be a couple of gentlemen. We're invited to Harp's apartment. There'll be ladies there, and for gosh' sake, don't put your hands in your pockets!"

"I can't talk to ladies," the long cowboy had been dubious. "What'll I talk about?"

"They'll take care of that. They'll ask you if you really ride bucking bronchs, and are there any Indians around, and isn't it glamorous—out under the stars—all that stuff."

"And then I tell 'em that I'm head nurse to a lot of buck sheep!"

"Tell 'em anything, but make it sound exciting. And don't pour your coffee out into your saucer. You don't use bunkhouse manners in a New York apartment."

"Listen, Mac, you know I didn't want to come to this town! I'm all right in Harp's office, telling him about wool and prickly pear feed, and water, but this society stuff gets me thrown and hamstrung. And why didn't you tell me you'd bought one of those monkey suits?"

"I've had this outfit a long time." Since his college days, but Mac was not letting himself think of those any more. Fortunately he'd kept his trim waist, his muscular slenderness of body. "Every time I come to New York Harp expects me to show up at a party, and I have to do credit to San Mateo."

"Harp hasn't been a dude all his life," Parrish remembered. "There was a time when he had to throw his own woolies and peel 'em same as anybody. Now we ship wool and mohair and beef enough so he can have caviar and airplanes and live like Rockefeller. I sure do feel perilous in these breeches, without any belt."

They rode the elevator down, Parrish clutching the new hat that he hated. It had a totally inadequate brim and not enough crown to be called a hat at all, in his estimation. He worried at it for a dozen blocks, but Dan McCullough sat back in his seat and wondered how long it would take him to make Harp Greenlee see that the situation at San Mateo ranch was serious?

Harp had come such a long way since the day, 30 years before, when with Humphrey Dane he had ridden into the wild Devil's river country and paused, where now his thousands of sheep and cattle fed.

Harp had owned little then, save a good horse and a hundred dollars in gold. Then he had been sinewy and sunbaked and tough. Now Harp was getting old, soft with riches, and San Mateo was nearly three thousand miles away.

Definitely, McCullough had told himself, as they entered that rich apartment, Harp was getting soft. The man who advanced to meet them was no longer the Harp Greenlee of five, or even two years ago. This Harp Greenlee gleamed in glossy linen, with the inevitable big blue diamond on his left hand. His hair was thinning and whitening, there was a roll of flesh above his collar, and the saddle brown in his face had given way to a plethoric flush. But his eyes were still coolly gray and quizzical and shrewd, and had the white sunlines around them as of old, and his voice boomed as heartily as ever.

"Hello, boys, so you found your way did you? Mac, here's a lady who wants to meet you. Bee—This is Dan McCullough—Mrs. Abney. And this other chap is Parrish—Lynn Parrish, isn't it?"

"Call him Lank," McCullough said, "He's spent years trying to forget his real name."

There were 8 or 10 people there. McCullough shook hands, murmured the conventional greetings. He heard one woman in a silver dress exclaim, "Harp, you don't mean that good looking man is a cowboy?"

"Who? Mac?" Harp's voice could no more be subdued to the acoustics of an apartment than the roar of a .45. "Mac's my superintendent. He's Yale or Cornell or something, but he's about over that."

"Cocktail, sir?" said a voice at Mac's elbow.

"Hello, Moran," Mac grinned at the serving man, then edged around a group to keep an eye on Lank Parrish, who had gulped one cocktail and waited while Moran poured another.

The people in the room, Mac was thinking, were somehow all one pattern. Women with white shoulders and careful coiffures, bracelets flashing on their arms, faces made up to reveal beauty but not one trace of emotion; men rather stiff looking, iron gray, cut to the steel and stone pattern of the city.

Harp looked like these men now, except that there lingered about him something of the ruthlessness of wild winds, something of the defiant recklessness of a country so vast, so lusty, that it made men over into its own image. But Harp was forgetting a lot. Forgetting, in luxury, the smell of a fire of mesquite wood, and how sharp the thorns of the ocotilla can be, working under a blanket. Even forgetting the feel of a horse between his knees, of white sun on his shoulders, forgetting the smell of sage brush and cedar and alkali dust.

The money that San Mateo earned for Harp was going into these rich rugs and gilt chairs and mirrors down to the floor. It was going into Wall street and a villa at Palm Beach and the private plane that Harp hired a quiet young ex-aircorps man to fly for him. And too little of it was going back into the ranch. Somehow, Mac had to make Harp see that.

And it wasn't going to be easy, because even in his lean days, when life on San Mateo had been a fight to build up a herd and a flock, they told how Harp had loved the flesh pots.

[Continued tomorrow.]

Ruth Cecilia McAleer and Walter C. Healy to Be Married Feb. 15

Mrs. James Francis McAleer of Central City, Neb., has announced the engagement of her daughter, Ruth Cecilia, to Walter Charles Healy, son of Mr. and Mrs. Daniel M. Healy of the Edgewater Beach apartments. Miss McAleer attended Albion academy and Loyola university. Mr. Healy is a graduate of Loyola academy, Armour Institute of Technology, and Kent Law school. The wedding will take place on Feb. 15.

Richard J. Doody of South Michigan avenue announces the engagement of his daughter, Berniece Harriet, to William Rogan Power, son of Mr. and Mrs. William J. Power of University City, Mo. Miss Doody is a graduate of Mercy, and Mr. Power of the Missouri School of Mines. The wedding is planned for the spring.

Mr. and Mrs. Carl Johnson of Berwyn announce the engagement of their daughter, Adelaide, to Gilbert J. O'Brien, son of Mrs. Mary O'Brien of Chicago. The wedding will take place next fall.

Mr. and Mrs. Hans K. Madsen of Eberhart avenue announce the engagement of their daughter, LaVerne, to John R. Norris of Depue, Ill. The wedding will take place on Feb. 1 in Golgotha Evangelical church.

Mr. and Mrs. Louis Karger of Dover street announce the engagement of their daughter, Betty, to Robert Pentler, son of Mr. and Mrs. E. R. Pentler of Milwaukee, Wis.

Your Stars ★ Today ★

By WYNN

Monday, Jan. 13.

With a strong and generally favorable background, today offers much to the constructive lad and lassie during office hours. The emotions are accented, however, so let's keep them sympathetic and coöperative. Caution in evening.

Your Year Ahead.

Your year ahead from today, your anniversary, is big opportunity: Make vital life decisions—ambitional and emotional—then push hard for results. If you have deserved, you will reap now. Danger: March 9-23; Aug. 6-27; Sept. 17-22; Dec. 13-27.

Tomorrow.

In the rut during morning then general improvement to be worked for.

Do you want an individual interpretation for your own personal data? Send 10c for your 1941 horoscope to WYNN, Tribune Astrologer, 286 Fifth Avenue, New York, N. Y. Write plainly your name, date of birth, and address.

7 COURSE DINNER $1.50
with Whole
BABY LOBSTER
Served Until 10 P. M.—No Cover Charge
4 Full Show Hours Nightly
Eddie White--Lilyan Warjo--Al Verdi
18 Dancing Girls—7 Acts—40 People
COLOSIMO'S
2126 South Wabash

GASOLINE ALLEY—THEY COME AND GO

I THOUGHT SURELY SKEEZIX WOULD BE HERE TO MEET ME!
HE JUST FORGOT ALL ABOUT IT!
FURS
ISN'T THAT MY LUCK! MR. WUMPLE STARTS ME OUT ON THE ROAD TO BE A SALESMAN ON THE VERY MORNING NINA COMES TO TOWN! WHAT'S SHE GOING TO THINK?
Reg. U. S. Pat. Off.: Copyright, 1941, by The Chicago Tribune.

WINNIE WINKLE, THE BREADWINNER: Handicapping Handle

I AM WANTING YOU TO MEET MR. DRIB, AN AGENT OUT HERE!
HERE'S THE WAY WE OPERATE OUT HERE! THIS IS A LIST OF 332 ACTORS AND ACTRESSES THAT I REPRESENT!
I TAKE THIS LIST AROUND TO THE STUDIOS! THE NAMES ARE ALL ARRANGED IN ALPHABETICAL ORDER, FROM A TO Z! OH, BY THE WAY, WHAT'S YOUR NAME?
WINKLE!
H'MM, BEGINS WITH A "W"! THAT'S BAD! THESE CASTING DIRECTORS ARE TOO BUSY! THEY NEVER GET DOWN TO THE "W'S"!!
Reg. U. S. Pat. Off.: Copyright, 1941, by The Chicago Tribune.

The Odor of Violets

By Baynard Kendrick

[Copyright 1941: By Baynard Kendrick.]

FINAL INSTALMENT.

[Copyright, 1941, by Baynard Kendrick.]

"Now let's follow Chell," said Duncan Maclain. "She picked up Babs and drove her back to Hartford. She made previous arrangements by telephone—as she did with my abduction night before last—to have the car intercepted on the way. I wondered at the time I was abducted how that truck knew exactly the time and place to stop Chell's car.

"Babs' abductors drove her around while Rutgers took Chell back to The Crags and rejoined them. Babs was put in a vacant room over Bunny's garage—set far apart from the house on the side of the hill. They left her there, doped, and paralyzed with fear. At The Crags, Chell decided to do a little more investigating while the family was away."

"And nearly added Mrs. Tredwill to her victims," put in Col. Gray.

"She was cornered in the workshop." The captain snapped his fingers irritably. "She was the only one in the house besides Norma and the servants. It was infernally dense of me not to suspect her right away."

"I like it when you're dense," said Spud, grinning. "It bolsters my falling ego tremendously."

Maclain began to tick off points with his fingers. "Don't forget that the previous afternoon Chell had sent all the servants away except Bella, who she thought was working with her. She knew that Norma had been in Paul's apartment, for she saw her there. She took a look at the parcel Norma had brought home, and knew that Mrs. Tredwill had rescued Babs' galoshes from Gerente's hall. That suited her fine, for Norma must have thought, as every one else would think, that Babs had run away."

Col. Gray said thoughtfully: "She must have been on to Bella. Why did she pick such a brutal way?"

"On to her?" Maclain repeated. "What did this clever lady think of a co-worker who had vouched for a member of the FBI? Bella knew her peril and was watching Chell closely. The day I got to The Crags we were down in Gil's workshop. I wanted to see if there were lingering traces of perfume on Gil's plans, indicating that they'd been traced. I'd just put it over by pretending that I was smelling the plans for gasoline——"

"Gasoline?" asked Renna.

"I'd wiped my hands with it," explained Maclain. "It was lucky I did so, for Chell was with us. If she'd suspected that I was tracing down an odor of violets I'd have gone out with Bella in some similar pleasant way."

Rena shuddered.

"I heard Bella on the stairs," Maclain continued, "and thought she was spying on me. I know differently now. She was watching Chell, who got her that same afternoon. Chell had a zipper housecoat on—and deliberately picked a sanguinary method of killing the girl. Chell stripped the housecoat off and left it in the hall, killed Bella, ran down to her room, where she took a shower, and a few minutes later was downstairs with her housecoat back on. Remembering that housecoat was a final point which made me certain I had to get Chell."

"God above!" breathed the colonel. "I'd have taken an oath that murder was committed by a man."

"She did everything to make you think just that. Col. Gray, altho I don't believe she intended to behead the girl. The executioner's ax she used was heavier than she knew—and sharp as a scalpel, too."

The colonel stood up and said, "Before I go I'd like to know how you located Barbara Tredwill so suddenly."

"By asking myself why any one would drag away an untrimmed Christmas tree, unless it was to obliterate footsteps in the snow. Babs escaped, Col. Gray. She recognized where she was as soon as she got outside of Bunny's garage. She dashed down the hill, across the road, and up the other hill toward her home; but she was weak from her ordeal, and Rutgers caught her. He took her back to the garage, hurried over to the Tredwill house and effaced his and Babs' footsteps with the Christmas tree.

"Those footprints must have been desperately incriminating for one reason—because they led to a hiding place which was very near. The nearest place was certainly not Bunny's house—so it must have been in the quarters of Bunny's chauffeur. He came to talk with Chell late last night after Babs escaped. Chell had admitted him thru the theater stage door. He was leaving when he encountered Dreist and me. I'd already placed him as one of the band."

"How?"

"By the odor of violets, colonel—left from Chell's trip to New York with scented tracings in Bunny's car."

THE END.

• SUBURBAN •

MAYWOOD

LIDO — Melvyn Douglas, Myrna Loy, 'THIRD FINGER, LEFT HAND'; Tyrone Power, Linda Darnell, 'THE MARK OF ZORRO'

FOREST PARK

FOREST Madison at Des Plaines—Mat. Daily — Lucille Ball, Richard Carlson, Ann Miller, Francis Langford, "TOO MANY GIRLS" & Joel McCrea "Foreign Correspondent"

AUSTIN

PLAISANCE Lynn Bari, Lloyd Nolan, "PIER 13" 'STRIKE Up the BAND,' Mickey Rooney, J. Garland

SYMPHONY Matinee Daily—Dick Powell "CHRISTMAS IN JULY" Gary Cooper, 'NORTH WEST MOUNTED POLICE'

AUSTIN 15c Until 6:30—Lew Ayres "DR. KILDARE GOES HOME" Ros. Russell, Brian Aherne, "HIRED WIFE"

PARK 15c to 6:30, 20c After 5960 LAKE — Ann Sothern, "DULCY"—Jon Hall, "KIT CARSON"

AMBASSADOR 15c to 6:30, 20c aft. — "STRIKE UP THE BAND" AND "WYOMING"

OAK PARK

LAMAR *It's NEW! It's SMART!* — Cary Grant, "HOWARDS OF VIRGINIA" Myrna Loy, Melvyn Douglas, '3rd FINGER, LEFT HAND'

SOUTHERN 828 S. Oak Pk. 15c 1:30 6:30 20c After 6:30 — Wallace Beery, "WYOMING" Plus Judy Garland and Mickey Rooney in "STRIKE UP THE BAND"

TOWN Roosevelt & Austin 15c 5:30 6:30 20c After 6:30 Full Price — Dead End Kids in "GIVE US WINGS" Paul Kelly, Dead End Girls in "GIRLS UNDER 21"

LAKE Lake and Marion Sts.—Lucille Ball in "TOO MANY GIRLS" Hugh Herbert and Gloria Jean, "LITTLE BIT OF HEAVEN"

EVANSTON

STADIUM 1700 CENTRAL—Open 1:15 — 3 FEATS. Penny Singleton "BLONDIE PLAYS CUPID" "CHARLIE CHAN at the WAX MUSEUM" Chas. Bickford "SOUTH TO KARANGA"

B&K VARSITY Starts 1:15 Claudette Ray Colbert Milland — Walter Abel, "ARISE, MY LOVE" & Kay Kyser, Boris Karloff, Peter Lorre, "YOU'LL FIND OUT"

B&K VALENCIA Starts GARY COOPER, 2 Madeleine CARROLL, Paulette Goddard, 'NORTH WEST Mounted Police' & Dick Powell, Ellen Drew, "Christmas in July"

NO MAN'S LAND

TEATRO Open 6:00—25c to 6:30 — Tyrone Power, Linda Darnell "THE MARK OF ZORRO" Cary Grant, Martha Scott "The HOWARDS of VIRGINIA" "HOWARDS"—6:30 & 10:00 "ZORRO"—8:30

GLENCOE

GLENCOE 20c 6:00—6:30 Full Price 35c after 6:30 Plus Tax — James Stewart, Rosalind Russell "NO TIME FOR COMEDY" and SCREEN VARIETIES

HIGHLAND PARK

ALCYON 28c., 6:00 to 6:30 MYRNA LOY — MELVYN DOUGLAS 'THIRD FINGER, LEFT HAND' ALSO SELECTED SHORT SUBJECTS

WILMETTE

WILMETTE Open 1:30—20c to 6:30 — Warren William, Eric Blore 'LONE WOLF KEEPS A DATE' John Garfield, Brenda Marshall "EAST of the RIVER"

LOMBARD

DU PAGE Main & St. Charles Road — "BLONDIE PLAYS CUPID" Gary Cooper, 'NORTH WEST MOUNTED POLICE'

MOTION PICTURES DOWNTOWN

CHICAGO — ERROL FLYNN, Olivia DeHAVILLAND 'SANTA FE TRAIL' Warner's newest. 35c 10 a.m. to 1 (plus U. S. Tax) Opens 9 a. m. STAGE Balaban & Katz Revue 4 INK SPOTS PAUL GERRITS Raymond Massey Ronald Reagan KAY KOBLE & BAND

ROOSEVELT Open 8:45—Pr. Chg. 1 & 6:30 — in Magic Technicolor! 'THIEF OF BAGDAD' CONRAD VEIDT - SABU - JUNE DUPREZ

APOLLO Open 8:45—Pr. Chg. 1 & 6:30 — 'LOVE THY NEIGHBOR' JACK BENNY FRED ALLEN MARY MARTIN ROCHESTER

GARRICK Open 8:45—Pr. Chg. 1 & 6:30 — NELSON EDDY JEANETTE MacDONALD "Bitter Sweet" IN TECHNICOLOR Late News

2ND BIG WEEK! RKO PALACE RANDOLPH AT LA SALLE Open 8:45 — GINGER ROGERS in RKO Radio's Triumph "KITTY FOYLE" DENNIS MORGAN JAMES CRAIG — 30c 7:40 PLUS U. S. DEFENSE TAX 60c 7:40 PLUS U. S. DEFENSE TAX — CLUB DENTON 50-MAT "THE SAINT IN PALM SPRINGS" Extra Added Mystery Short

WOODS Randolph and Dearborn Sts. 7:45 A. M. Continuous to 2 A. M. Double Mystery Show! Edgar Wallace's "Secret 4" and "Human Monster"

WEST

BALABAN & KATZ WONDER THEATERS

MARBRO MADISON CRAWFORD — Open 1:30—Bette DAVIS, Herbert MARSHALL, James Stephenson & Judy GARLAND, George MURPHY, Charles Winninger "Little Nelly Kelly"

PARADISE Open 1:15 Douglas, Lee Bowman, 'THIRD FINGER, LEFT Hand' & Cary Grant, Martha Scott, 'The HOWARDS of VIRGINIA'

Cent. Pk. Joel McCrea, Laraine Day, "Foreign CORRESPONDENT" Gloria Jean, H. Herbert, 'Little Bit of Heaven'

SENATE / MANOR / STATE — Joel McCrea, Laraine Day, Herbert Marshall "FOREIGN CORRESPONDENT" Plus John Garfield "EAST of the RIVER"

MOTION PICTURES DOWNTOWN

BALABAN & KATZ WONDER THEATERS

STATE LAKE 25c 12:15 to 6:30 40c to close (plus U. S. Defense Tax) — Ina Ray GRAY GORDON & his "Tailor Made" ORCHESTRA — stage, RKO VAUDEVILLE — Community Sing — JAMES CAGNEY - O'BRIEN 'HERE COMES THE NAVY'

THE MAN WHO WAS BORN FOR A-C-T-I-O-N.. THE WOMAN WHO WAS BORN FOR L-O-V-E! — Op. 9:41 Pr. Chg. 1 & 6:30 — UNITED ARTISTS RANDOLPH - DEARBORN — Clark GABLE - LAMARR in COMRADE X — MGM Romantic Hit! — Hedy — Extra! MARCH OF TIME. Labor & Defense — Disney Color Cartoon — Late World News! — 2nd LOOP WEEK

Prevue Vodvil — Extra—Tonight at 8:45 P. M.

ORIENTAL — OPEN 10 A. M. 25c to 6:30 40c to close — STAGE • IN PERSON The A. E. HARRIS SHOW 'CONTINENTAL REVUE' GORGEOUS GIRLS — BEHIND THE NEWS Lloyd Nolan, Donna Davenport

McVICKERS MADISON, STATE — TYRONE POWER 'THE MARK OF ZORRO' Linda DARNELL — Claudette COLBERT Ray MILLAND 'ARISE, MY LOVE'

LA SALLE 15c, 7:45 A. M. to 6:30 MADISON Near CLARK — PENNY SINGLETON, Arthur Lake, "BLONDIE PLAYS CUPID" "CHARLIE CHAN at the WAX MUSEUM"

World PLAYHOUSE 410 S. Last Cont. 11:15 a. m. to Midnight—35c to 6:30 p. m. — 5 Days — Schubert's SERENADE — Hear the Immortal Music of the WORLD'S GREATEST SONGWRITER

MONROE Alfred Hitchcock's 'FOREIGN CORRESPONDENT' Joel McCrea, Laraine Day, Herbert Marshall Dorothy LAMOUR Robert PRESTON 'Moon Over Burma'

CLARK DEANNA DURBIN "SPRING PARADE" Robt. Cummings Mischa Auer Bobby Jordan, "PRIDE OF THE BOWERY"

TELENEWS The NEWS REEL THEATER State-Han.-Cont. from 8:45 a.m. — THE MOST INTERESTING SHOW IN CHICAGO 1 Hr. PROGRAM NEWS & SHORTS

STUDIO 35c 11:15 A. M. TO 1—35c TO 6:30 — VAN BUREN at MICHIGAN "After MEIN KAMPF?"

NORTH

The Esquire — "MARK OF ZORRO" TYRONE POWER, BASIL RATHBONE LINDA DARNELL, EUGENE PALLETTE And THE ESQUIRE HOUR Feature at 2:27, 4:26, 6:25, 8:25, & 10:25

CINEMA — feature 6:00—8:05—10:10 GREER GARSON LAURENCE OLIVIER "Pride and Prejudice"

• AMERICAN 8 North Ashland — B'DY STRAND 1641 Roosevelt Rd. — Joel McCrea, Herbert Marshall, "FOREIGN CORRESPONDENT" Plus John Garfield and Brenda Marshall "EAST of the RIVER"

• JOY 1611 Roosevelt—Lee Carrillo, Wallace Beery, "WYOMING" Judy Garland and Mickey Rooney in "STRIKE UP THE BAND"

• CRAWFORD 19 S. Craw.—15c, 1:30-6:30 — 'BLONDIE PLAYS CUPID' Plus "CHARLIE CHAN AT THE WAX MUSEUM"

• BYRD Madison at Cicero—'SMUGGLERS' Gary Cooper, Paulette Goddard, 'NORTH WEST MOUNTED POLICE' in Technicolor

WEST END 121 N. Cicero 15c 1:30 6:30 20c After 6:30 — The Dead End Kids in "GIVE US WINGS" Paul Kelly, Dead End Girls in "GIRLS UNDER 21" J. Farrell MacDonald, "PONY EXPRESS DAYS"

MADLIN 15c To 6:30 20c To Closing Full Price — 1910 W. Madison, Wallace Beery, "WYOMING" Mickey Rooney, J. Garland, 'STRIKE Up the BAND'

IMPERIAL 15c to 6:30—SPOOKY MYSTERY CHAMBER OF HORRORS in "CHARLIE CHAN AT THE WAX MUSEUM" & Geo. O'Brien, "TRIPLE JUSTICE"

MARSHALL SQ. 2875 W. Cermak-D. Lamour "MOON OVER BURMA" Joel McCrea, Laraine Day, "Foreign Correspondent"

4 STAR Dick Powell, "CHRISTMAS IN JULY" Gary Cooper, Paulette Goddard, Madeleine Carroll, "NORTH WEST Mounted Police"

• SUBURBAN •

ELMWOOD PARK

ELM 1340 Grand Ave.—Penny Singleton, "BLONDIE PLAYS CUPID" S. Toler, 'CHARLIE CHAN at the WAX MUSEUM'

BERWYN

BERWYN Op. 1:30—Joel McCrea, Laraine Day, "FOREIGN CORRESPONDENT" Lucille Ball, Richard Carlson, 'TOO MANY GIRLS'

LA GRANGE

LA GRANGE 2 Hits! Joel McCrea, Laraine Day 'FOREIGN CORRESPONDENT' Marjorie Rambeau, Garfield, "EAST of the RIVER"

ELMHURST

YORK Open 1:30—John Garfield "EAST OF THE RIVER" Joel McCrea, 'FOREIGN CORRESPONDENT'

VILLA PARK

VILLARD 15c, 6 to 6:30—20c After 6:30 — Wallace Beery, "WYOMING" Ann SOTHERN, Ian HUNTER, "DULCY"

MOTION PICTURES NORTH

BALABAN & KATZ WONDER THEATERS

UPTOWN BROADWAY & LAWRENCE — Open 1:30—Bette DAVIS, Herbert MARSHALL, James Stephenson & Judy GARLAND, George MURPHY, Charles Winninger "THE LETTER" "Little Nelly Kelly"

GRANADA Sts. Marlene Dietrich 2:30 John Wayne and Mischa Auer, "Seven Sinners" & Kay Kyser, Boris Karloff, Peter Lorre, Bela Lugosi, Dennis O'Keefe, "YOU'LL FIND OUT"

RIVIERA Double Besos! First Showing! 2 Smash Hits! Miriam Hopkins, "LADY with RED HAIR" Pat O'Brien, Connie Bennett, 'Escape to Glory'

PANTHEON Today, New Show! MYRNA LOY, MELVYN DOUGLAS in "THIRD FINGER, LEFT HAND" Plus Cary Grant, "The HOWARDS of VIRGINIA"

CENTURY / BELMONT / NORTOWN / NORSHORE — MYRNA LOY ★ MELVYN DOUGLAS "THIRD FINGER, LEFT HAND" & CARY GRANT MARTHA SCOTT "THE HOWARDS OF VIRGINIA"

LAKESIDE Open 1:30—Charlie Chan, 'CHAN in Wax MUSEUM' Dead End Girls Playing with Fire! Rochelle Hudson, Paul Kelly, "GIRLS UNDER 21"

COVENT "LONE WOLF Keeps a Date" "LITTLE BIT OF HEAVEN"

CINE "CHAN in WAX MUSEUM" and "BLONDIE PLAYS CUPID"

HOWARD MYSTERY SHOW! Edgar Wallace's "CHAMBER of HORRORS" Plus Sherlock Holmes Mystery Thriller "M-U-R-D-E-R At the BASKERVILLES"

MOTION PICTURES SOUTH

WARNER BROS. THEATRES — For Picture Times Phone Triangle 1500

AVALON CAPITOL — 79th at Stony • Free Parking • 79th at Halsted

Doors Open 1:30 — Bette Davis, James Stephenson, Herbert Marshall, "THE LETTER" / Edw. G. Robinson "A DISPATCH from REUTERS"

Doors Open 1:30 — Claudette Colbert, Ray Milland "ARISE, MY LOVE" / Tyrone Power "THE MARK OF ZORRO"

STRATFORD 63rd-Halsted—Lloyd Nolan, "BEHIND THE NEWS" Walter Pidgeon in thriller "SKY MURDER"

BEVERLY 95th-Ashland—Free Parking — Lorraine Day, Herbert Marshall, Joel McCrea, "FOREIGN CORRESPONDENT"

JEFFERY Free Parking — Joel McCrea "FOREIGN CORRESPONDENT" / RHODES Free Parking — Dorothy Lamour "MOON OVER BURMA"

GROVE J. Garfield, "EAST of the RIVER" 'CHAN AT THE WAX MUSEUM'

OGDEN 63rd-Ashland — John Garfield "EAST OF THE RIVER" / HIGHLAND Free Parking — Dorothy Lamour "MOON OVER BURMA"

COSMO Deanna Durbin, 'SPRING PARADE' and "MEN AGAINST THE SKY"

SHORE 75th-Kingston — Gary Cooper Paulette Goddard "North West Mounted Police" / FROLIC 55th-Ellis — Dick Powell "CHRISTMAS IN JULY"

OAKLAND 3047 Drexel — "SPRING PARADE" plus "BLONDIE Plays CUPID"

HAMILTON — "MET" John Garfield, "EAST of RIVER" and "PRIDE OF THE BOWERY"

BALABAN & KATZ WONDER THEATERS

TIVOLI — Open 1:30—Norma SHEARER, Robert TAYLOR, CONRAD VEIDT "ESCAPE" & Franchot Tone, Mischa Auer, Andy Devine, 'TRAIL of the VIGILANTES' Disney's Pluto The Pup in "BONE TROUBLE"

SOUTHTOWN — Open 1:30—Judy GARLAND, George MURPHY, Charles Winninger "Little Nelly Kelly" Plus Marlene DIETRICH, John WAYNE, MISCHA AUER "SEVEN SINNERS"

TOWER Myrna Loy, Melvyn Douglas, "THIRD FINGER, Left Hand" Tyrone Power, "THE MARK OF ZORRO"

MARYLAND Double Horror Show! Edgar Wallace's, "CHAMBER of HORRORS" Plus Sherlock Holmes Mystery Thriller "M-U-R-D-E-R at the BASKERVILLES"

REGAL Tyrone Power, Linda Darnell, "THE MARK OF ZORRO" & Victor Mature, Bruce Cabot, 'Captain Caution'

PICCADILLY (25c, 6:30) Melvyn Douglas & Myrna Loy, "THIRD FINGER LEFT HAND"—T. Power, L. Darnell, "Mark of Zorro"

ATLANTIC / MIDWEST / PEOPLES — Joel McCrea "FOREIGN CORRESPONDENT" Dorothy Lamour Preston Foster "MOON OVER BURMA"

BRIGHTON — M. Carroll, G. Cooper, "NORTH WEST MOUNTED POLICE" Penny Singleton, "BLONDIE PLAYS CUPID"

BOULEVARD / HALFIELD — M. Carroll, Gary Cooper "North West Mounted Police" "Young America Flies"

HYDE PARK 15c all eve.—M. Kerlin-F. Gravet "THE GREAT WALTZ"

HARPER Now Low Prices! Mat. 15c & Eve 25c — G. Cooper, M. Carroll, 'North West Mounted Police' & Durbin, Auer, "Spring Parade"

PIX 15c-20c—Betty Grable, Don Ameche, "DOWN ARGENTINE WAY" and Pat O'Brien, "Knute Rockne, All American"

SHAKESPEARE 15c-20c—"WYOMING" & 'Tugboat Annie Sails Again'

MICHIGAN 110 East Garfield—OPENS 1:30 — "The WRONG WAY OUT" Plus Gary Cooper, Paulette Goddard, and Madeleine Carroll in "NORTH WEST MOUNTED POLICE"

N. CENTER / BUCK'M — 4031 Lincoln Avenue — Joel McCrea, Laraine Day and Herbert Marshall in "FOREIGN CORRESPONDENT" Gloria Jean, Hugh Herbert 'LITTLE Bit of Heaven'

DAVIS 4614 Lincoln Av.—Deanna Durbin, Mischa Auer, 'SPRING PARADE' Gary Cooper, Paulette Goddard, and Madeleine Carroll in "NORTH WEST MOUNTED POLICE"

ARGMORE 1040 Argyle—15c 1:30-6:30 — WALLACE BEERY in "WYOMING" Plus JUDY GARLAND and MICKEY ROONEY in 'STRIKE UP THE BAND"

VIC Sheffield-Belmont—"STOLEN GOODS" P. Goddard, M. Carroll, G. Cooper, "NORTH WEST MOUNTED POLICE"

LITTLE GERMAN 2133 LINCOLN AVE. Continuous 6 P. M. — 6TH WEEK—EXCLUSIVE FIRST SHOWING 'BLITZKRIEG IM WESTEM' *Time Magazine says: "Americans who see this film will get an inkling of what sort of national war effort by the U. S. would be necessary to face the German army—or to help Britain to do so."* OFFICIAL GERMAN FILM—ENGLISH DIALOG

BRYN MAWR Op. 1—15c to 6:30—Gary Cooper, Madeleine Carroll, Paulette Goddard, "North West Mounted Police" Deanna Durbin in "SPRING PARADE"

COED Open 5:45—"SPY of NAPOLEON" A. Sheridan, 'BROADWAY MUSKETEERS' Morse "I." 'I'M NOBODY'S SWEETHEART NOW'

NORTHWEST

BALABAN & KATZ WONDER THEATERS

HARDING Open Marlene Dietrich, 1:30 John Wayne and Mischa Auer, "Seven Sinners" & Kay Kyser, Karloff, Lugosi, Lorre, "YOU'LL FIND OUT"

GATEWAY / CONGRESS — FREE PARKING — LOY & DOUGLAS "THIRD FINGER, LEFT HAND" & Cary GRANT "THE HOWARDS OF VIRGINIA"

TERMINAL Joel McCrea, Laraine Day, "Foreign Correspondent" Gloria Jean, H. Herbert, 'Little Bit of Heaven'

BILTMORE / CRYSTAL — Opens 1:30 — Joel McCrea, Laraine Day, Herbert Marshall "FOREIGN CORRESPONDENT" John Garfield "EAST of the RIVER"

BELPARK / Will Rogers — Opens 1:30 — GARY COOPER MADELEINE CARROLL "NORTH WEST MOUNTED POLICE" & Dick POWELL 'CHRISTMAS in JULY' — Bring the Family!

MONT CLARE GRAND AVE. AT HARLEM — MYRNA LOY—MELVYN DOUGLAS "THIRD FINGER, LEFT HAND" CARY GRANT—MARTHA SCOTT "THE HOWARDS OF VIRGINIA"

TIFFIN NORTH AVE. at KARLOV FREE PARKING — JOEL McCREA "Foreign Correspondent" John Garfield "EAST of the RIVER" Ann Sheridan

ALAMO 3639 CHICAGO AVE.—MAT. DAILY — Joel McCrea, Laraine Day, 'FOREIGN CORRESPONDENT' Plus John Garfield, "EAST OF THE RIVER"

ADMIRAL 15c 1:30 to 6:30, after 20c — W. Beery, 'WYOMING' plus MICKEY ROONEY, "STRIKE UP THE BAND"

NORTHWEST

EMBASSY 3940 Fullerton Avenue / IRVING 4003 West Irving Park — Gary Cooper, Madeleine Carroll, Paulette Goddard "NORTH WEST MOUNTED POLICE" Year's Biggest Laff Riot 'BLONDIE Plays Cupid'

LIBERTY 3705 Full. 15c 1:30 6:30 20c After 6:30 Full. — George O'Brien, "PAINTED DESERT" and John Wayne, Mesquiteers in "RED RIVER RANGE" Drizzlepuss, "Grunters & Groaners" Donald Duck

AVON 3327 Full. 15c 1:30 6:30 20c After 6:30 Full Price — Wallace Beery, "WYOMING" Plus Judy Garland, MICKEY ROONEY in "STRIKE UP THE BAND"

CROWN 1607 Division—John Garfield, "EAST OF THE RIVER" and Joel McCrea in "FOREIGN CORRESPONDENT"

DRAKE 15c 1:30-6:30, after 25c—Book Hits — Deanna Durbin, 'Spring Parade' Gary Cooper, 'NORTH WEST MOUNTED POLICE'

PORTAGE 4050 Milwaukee—Op. 1:30 — ★ ★ FREE PARKING ★ ★ — D-E-A-N-N-A D-U-R-B-I-N, "SPRING PARADE" Plus Penny Singleton, "BLONDIE PLAYS CUPID"

METRO 3308 Lawrence Ave.—Don Ameche, 'DOWN ARGENTINE WAY' Pat O'Brien, 'KNUTE ROCKNE, ALL AMERICAN'

LOGAN Milwaukee at Sawyer—Open 1:30 — Sidney Toler, 'Chan in the Wax Museum' Arthur Lake, "BLONDIE PLAYS CUPID"

MILFORD 15c—5 to 6:30—20c aft. — Wallace Beery, "WYOMING"—"GIVE US WINGS"

RIVOLI 15c—5 to 6:30—20c aft. — Wallace Beery, "WYOMING"—"GIVE US WINGS"

PATIO 6008 Irving Park—Deanna Durbin, Robt. Cummings, 'SPRING PARADE' Arthur Lake, Penny Singleton, "Blondie Plays Cupid"

Troth of Helen Shoemaker Is Told at Tea

[Continued from page 11.]

Eversz's best man. After a motor trip, the couple will be at home in a little house near Barrington.

The numerous parties which were to have preceded the wedding have been postponed because of the recent death of the bride's mother, Mrs. Dudley Root.

Miss Constance Donaldson, daughter of Mr. and Mrs. William Lockhart Donaldson of Evanston, will become the bride of Allan F. Wilson Jr., son of Mr. and Mrs. Wilson of Evanston, at 8:30 o'clock on Jan. 18 in St. Luke's Episcopal church in Evanston. The Rev. Frederick L. Barry will officiate at the ceremony, which will be followed by a reception at the Georgian hotel. After their return from a wedding trip to Fort Lauderdale, Fla., Mr. Wilson and his bride will live in Evanston.

Miss Jean and Miss Patsy Donaldson will be their sister's only attendants. Mr. Wilson's father will be his best man and Dr. Lincoln Bruce Donaldson, brother of the bride, and George Woodland, Mr. Wilson's brother-in-law, will be ushers.

Many Chicagoans Attend Inaugural Ball Tonight.

Only once every four years one gets a chance to dance at an inaugural ball, and many Chicagoans are taking advantage of the opportunity tonight in the armory at Springfield. Edward L. Ryerson Jr., chairman of arrangements for the ball, and Mrs. Ryerson are giving a dinner at Fisher's inn in Springfield tonight for the members of the inaugural ball committee. Other Chicagoans on the committee are George McKibbin, John MacLeish, Charles F. Cutter, and M. Haddon MacLean.

Among others who are in Springfield for the festivities are Mr. and Mrs. George Bates, Mr. and Mrs. Frank Sims, Ray Prescott Johnson, Henry Pope Jr., and Mr. and Mrs. William Pope. Stuart Logan and his daughter, Lorraine, the John B. Drakes, the Orville Taylors, and Mrs. Jacob Baur are visiting friends in or near Springfield and will attend all of the inauguration ceremonies.

Chicago Russians Greet the New Year Tonight.

Snoeym gogom! Happy New Year! Today Chicago Russians, with a cup of zzenka in one hand and a good old fashioned American noise maker in the other, will toast the Russian New Year. Champagne corks will pop, confetti fly, and balloons bounce in many a Russian home tonight just as they did in American homes 12 days ago. The Russian Gregorian calendar, which differs those 12 days from our Julian calendar, deserves the credit for giving Russians abroad two New Year's days.

Col. W. W. Yaschenko's party at the Yar will be an authentic Russian celebration. Prince and Princess Rostislav, Mr. and Mrs. Nicolas Starosselsky, Prince and Princess Galitzine, Mr. and Mrs. George Voevodsky, and Prince Cantacuzene are among those who will join the colonel in a zzenke toast to the New Year. The George Artamanoffs who always are part of this group, moved to Philadelphia last week.

* *

Chicago, North Shore Vassar Clubs Hear Prof. C. G. Post Today

Two Vassar groups are meeting today and both are hearing talks by Charles Gordon Post, professor of political science at Vassar. The Chicago Vassar club is meeting at the Racquet club at 12:30 o'clock.

Mrs. Emmons Blaine and Mrs. Louise Watermulder will speak on "Women in Politics." Mr. Post will discuss "The Current Political Scene."

Miss Barbara Austin and Mrs. Carl B. Davis Jr., are in charge of the dinner meeting which the North Shore Vassar club will hold at 6:30 o'clock tonight in the Hearthstone house in Winnetka. Mrs. Post will discuss "The Problem of Teaching Today."

* *

St. John's Academy Club.

A loyalty night meeting of the St. John's Military Academy club of Chicago will be held next Monday evening in the Morrison hotel.

Numerology

By Evelyn Holmes

Jan. 13, 1941.

Universal day—Do the accounts today. Attend to details.

Vocations—Those born on the 13th of any month have a four vocation number, but the combination of the one and three gives more variety. The one is for independence, originality and initiative while the three gives the more social and expressive qualities to this combination. So we take the order and system of the four and add these other qualities as being behind the four. We look for sane, stable qualities, but with more independence than usually found in the single digit four, and with a more expressive personality to be used in the vocational pursuits. We have an excellent example of this combination in Kay Francis who was born on Jan. 13. Others born on the 13th of the mouth are: Jesse L. Lasky, Gene Raymond, and Phillips Lord.

Would you like to know what kind of a year 1941 will be for you? Send for your personal yearly, monthly, and daily guide.

Send this coupon with 10 cents [in coin] and a stamped, self-addressed return envelope to:
EVELYN HOLMES,
Box 382, General Postoffice,
New York City.
[Please print.]

Name .....
Birth Date .....
[Month] [Day] [Year]
Street Address .....
City and State .....

HAROLD TEEN — LOVE LENDS A HAND

HAROLD-WHY DON'T YOU SUBMIT SOME IDEAS FOR THE COMPANY SUGGESTION BOX? THEY PAY CASH BONUSES FOR TIME AND LABOR SAVING IDEAS-
GOSH-LANA-I HAVEN'T BEEN ABLE TO THINK OF ANYTHING.
NOW, HERE'S AN IDEA YOU MIGHT BE ABLE TO DO SOMETHING WITH-
GEE-THAT'S RIGHT-I'LL WORK ON IT AND SEND IT IN-
1-13
Reg. U. S. Pat. Off.: Copyright, 1941, by The Chicago Tribune
CARL ED.

Rug Crocheted from Rags

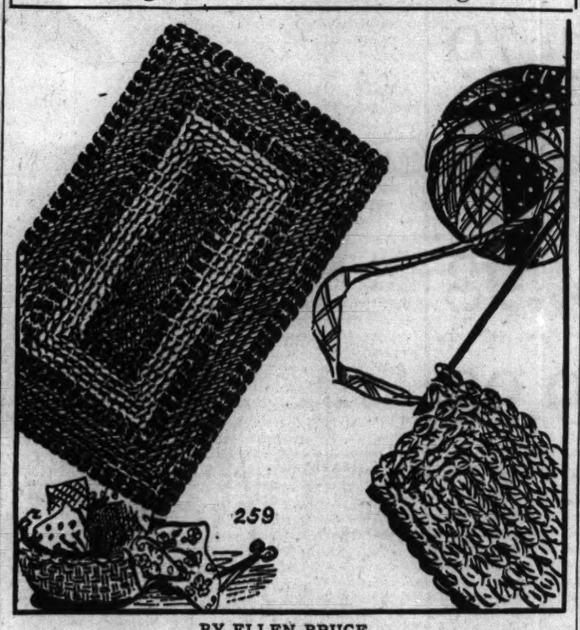

BY ELLEN BRUCE.

There is hardly a crochet worker who has not made at least one rug. The rectangular article made from castoff rags creates a good looking scatter rug to be used in any part of the house. If a single color is desired, the rags may be cut in strips and dyed before being worked up. Approximately 5 pounds of rags are required for a small rug three by four feet.

For instructions in crocheting the rectangular rag rug, No. 259, send 10 cents in stamps or coin to the needlework bureau, Chicago Tribune, 220 5th avenue, New York City.

According to CULBERTSON

[Copyright: 1941: By Ely Culbertson.]

Some players are so gullible that the only way they can avoid being hoodwinked is to stay out of expert games. Their own bidding being completely orthodox, they expect the same sort of bidding from opponents. Consequently, a psychic is likely to throw them into utter confusion.

It was downright shameful for North-South to be talked out of a game in the following deal.

West, dealer.
North-South vulnerable.
Rubber bridge.

NORTH
♠ K Q J 9 5 2
♥ 10 6 5 4
♦ 9 6
♣ 8

WEST
♠ 7 4 3
♥ A K 7 3
♦ Q J 7 5
♣ K 6

EAST
♠ 8 6
♥ Q J 9 2
♦ 10 4 3
♣ Q 10 7 5

SOUTH
♠ A 10
♥ 8
♦ A K 8 2
♣ A J 9 4 3 2

The bidding:

West	North	East	South
1 heart	Pass	1 spade	2 clubs
Pass	Pass	Pass	

It is difficult to decide which of the two partners, North or South, deserves the greater censure for the ridiculous two club contract.

North may be excused for failing to bid one spade over one heart, altho, considering his excellent six card suit, an overcall was decidedly preferable to a pass. A suit such as North's spade suit will almost always produce five tricks, hence there is no great danger in overcalling at the one level even when vulnerable. East's psychic spade response speaks for itself. East later explained that he "had a hunch" that the opponents might be able to go far in spades and that he had tried to take the wind out of their sails at the outset.

This was one of those rare psychic bids which are phenomenally lucky.

The first terrible error on the part of the North-South team occurred when South made only a simple overcall of East's spade bid. South's two club bid did not come close to describing the strength of his hand. He should have chosen the far more descriptive take-out double. It was the lack of this double that North later seized upon as an alibi for failing to bid spades. North maintained that if he bid two spades over South's two clubs, South would view this as a cue bid, showing merely spade control and implying a fit in clubs. North added that this might lead to the sort of bidding battle in which repeated spade bids by himself would merely elicit repeated club bids from South.

In simple fairness, there was a certain amount of logic in this view, but not nearly enough to justify North's pass. North should have reasoned that with his partner holding the strength for a vulnerable overcall, his own spade suit was strong enough to warrant not merely one, but two bids, even in the face of East's original spade response. Moreover, altho North had no assurance against East's holding something like A-10-x-x of spades, the situation certainly was one to raise a strong suspicion and to demand investigation, this especially in view of the fact that North had failed to mention his excellent spade suit over West's one heart.

Needless to say, East was delighted with the two club bid that came around to him, and despite his trump support for partner's opening heart bid, was not inclined to look a gift horse in the mouth. It was highly significant that West had not been able to raise the psychic spade bid [which, of course, he would not know was psychic] and East had no intention of giving the opponents another opportunity to increase or correct their contract. Also, needless to say, South had no difficulty about making two clubs with overtricks. But in view of the five odd in spades that could easily have been made, this was scarcely a notable victory.

High School Choral Groups Compete in 4 Programs This Week

Plans for the sixteenth annual choral competition festival of the Chicago public high schools, which will be held this week, were announced yesterday by Dr. Helen Howe, director of music for the public schools. Approximately 5,000 pupils forming 60 choruses will take part in four separate performances.

The high schools of the north section will give the first performance tomorrow evening in the auditorium of Lane Technical High school, 2501 Addison street. The other performances to be held are: west and northwest sections, Wednesday evening at Marshall High school, 3250 Adams street; southwest section, Thursday evening at Harrison High school, 2850 West 24th street, and south section, Friday evening at Hyde Park High school, 6220 Stony Island avenue.

Dr. Howe said that choruses given a superior rating in the contest will take part in the sectional contest to be held next spring for high schools in Illinois, Indiana, Ohio, and Michigan.

Two Kinds of Fritters, How to Fry Them

Tuesday's Menu

BREAKFAST
Dried Fruit Compote
Poached Eggs on Raisin Whole Wheat Toast
Milk Coffee

LUNCH
Toasted Tomato, Bacon and Avocado Club Sandwich [Thousand Island Dressing on Bread]
Mincemeat Stuffed Baked Apples
Cocoa or Tea

DINNER
Broiled Lamb Chops
Boiled Cabbage with Egg Sauce
Beets with Lemon and Butter
Celery and Carrot Sticks
Buttermilk-Bran Muffins
Old-Fashioned Rice Pudding
Milk Coffee

BY MARY MEADE.

[Copyright: 1941: By The Chicago Tribune.]

There are two kinds of fritters, those composed of pieces of meat, fruit, or vegetable dipped in batter and deep fat fried, and those made by combining chopped meat, fruit, or vegetables with a batter before frying. The flour, milk, and egg batter is common to both.

Fritters made from vegetables and meats make a luncheon or supper main dish; fruit fritters almost always are served, with a sauce, as dessert. Banana fritters are an exception. They appear as frequently with the meat course as they do at the end of a meal.

How to Fry Fritters.

Fritters should be cooked in deep fat heated to 350-365 degrees. As soon as they have browned well, they should have finished cooking. Drain on absorbent paper, and serve hot. This method of cooking is suitable for all types of fritters.

Batter for Fritters.

Sift together 1 cup flour and ½ teaspoon salt. Beat two eggs and add ⅔ cup milk [⅓ cup plus 2 tablespoons]. Add to flour and stir until smooth. Dip pieces of food in the batter and fry in deep fat at 350-365 degrees.

Slices of meat, whole fresh boiled shrimp, oysters, slices of tomato, cooked whole carrots or parsnips, cauliflower sections, halves or quarters of banana, peach halves, slices or chunks of pineappel are some favored foods to be dipped in such a batter and fried. For fruit fritters the cook may like to add a tablespoon of sugar to the batter.

Chopped cooked vegetables, small pieces of drained canned fruit, flaked fish, or choyped meat may be folded into the same kind of batter and dropped from a spoon into the deep, hot fat.

Usually vegetable fritters are served sauceless [but corn fritters and maple sirup are wonderful!]; meat fritters take white sauce, chill sauce, catsup, or horseradish; fruit fritters a sweet dessert sauce.

Pineapple Cheese Fritters.

Add a tablespoon of sugar and 2 tablespoons grated cheese to the fritter batter recipe. Fold in ¾ cup sliced pineapple cut into small pieces. Drop from a spoon into deep hot fat and cook until golden. Drain and serve hot with this sauce: Blend 1 teaspoon cornstarch, 2 tablespoons sugar, ½ cup orange juice, ½ cup pineapple juice and cook until thickened and smooth.

* *

Garden Club of Illinois Hears S. G. Smith Today

"Economical Flower Arrangements" will be discussed by Stephen Gerard Smith at the meeting of the Garden Club of Illinois to be held this afternoon at 2 o'clock in the Crystal room of the Palmer House. The board of directors of the club will meet at 10:30 o'clock this morning in the Palmer House. Mrs. Warren W. Shoemaker is president of the group.

'Sister' Jumper Dresses

JUNIORS' JUMPER DRESSES.

Sister dresses for junior misses are easy to make if you have matching patterns. Today's two designs create identical frocks, the only difference being the sizes in which the patterns are available. A nice scheme is a navy blue woolen jumper with a pale pink or a snowy white washable silk or cotton blouse.

Style No. 2600 is designed for sizes 2, 4, 6, and 8. Size 4 requires 1⅛ yards of 39 inch material for jumper; ¾ yard for blouse.

Style No. 2832 is designed for sizes 11, 13, 15, 17, and 19, and 28, 30, 33, 35, and 37 inch bust measurements. Size 15 requires 2¾ yards of 39 inch material for jumper; 1¾ yards for blouse.

Each pattern costs 10 cents.

Address orders for Clotilde patterns to Chicago Tribune, P. O. Box 537, Grand Central annex, NEW YORK CITY, including 10 cents in stamps or coin (coin preferred — wrap it carefully) for each pattern ordered. IMPORTANT! Be sure to state clearly the number of the pattern and the size desired, and write your name and address plainly.

For 15 cents buy the winter Chicago Tribune book of Clotilde Fashions, on sale at the Tribune Public Service offices, 1 South Dearborn street and Tribune Tower; 10 cents if ordered with a pattern. Address mail orders to the New York address above.

Meetings Today

Woman's Board of Presbyterian hospital—11, Fortnightly, annual luncheon meeting of appropriations committee.

Chicago Woman's club—11, book review by Mrs. Robert S. Houts.

Junior Auxiliary of La Rabida Jackson Park sanitarium—12, South Shore Country club, luncheon, annual meeting.

Chicago Woman's Aid—12, breakfast, Mrs. Michael H. Weinberg, "Book Heroines of 1940."

Woman's City club—2, book review by Mrs. Moses L. Purvin.

Bohemian Woman's Civic club—1:30, La Salle hotel, speaker Dr. Henry C. Niblack; card party.

Chicago College club—6, dinner for Dr. and Mrs. R. M. Strong; illustrated talk by Dr. Strong, "A Western Trip."

Matrix club—7:30, Miss Adelaide Erwin, director, women's division, United Air Lines, "Behind the Scenes."

Lake View Musical society—8, Arts club, annual evening concert; Raymond Koch, baritone; Dorias Briggs, harpist; Lucille Turner Parkhill, violinist; Katherine Baker, soprano.

Chicago Committee of National Jewish hospital—Evening, benefit theater party to "There Shall Be No Night."

Freda Komaiko Stone Heart club—Evening, third annual visit to rededicate bed maintained by group at Jackson Park sanitarium.

Abram L. Sachar Women's auxiliary, B'nai B'rith—8, Midland hotel, entertainment.

Garden City Lodge No. 60, Free Sons of Israel—8, public installation.

College Club to Hear Travel Talk Tonight

The College club will give a dinner tonight at 6 o'clock for Dr. R. M. Strong and Mrs. Strong. Dr. Strong will give a talk on "A Western Trip" and show color pictures. Miss Josephine T. Allin and Miss Susan Wade Peabody will be hostesses.

Looking at Hollywood

By John Chapman

Diary of a Movie Correspondent.

Hollywood, Cal., Jan. 12.—**Sunday**—A column in the morning, and in the afternoon Bob Hope drives by to take me to the Los Angeles Open at the Riviera. Our young daughter, who thinks Bob is the most wonderful guy in the world since she saw "The Ghost Breakers," comes out to the car to meet him and seems properly thrilled. . . . Hope knows everybody on the course, and we follow Dutra, Wood, and Snead.

Monday—Half a morning of work and then to Lakeside, determined to whip a dozen strokes off the game by imitating the ease of yesterday's tournament players. . . . In the evening we go with R. Carroll to see Joe E. Brown in "The Showoff" and darned if it isn't a first rate performance. Joe E. almost always resists the impulse to have a field day and turns in a job that would rate anywhere. We are pleasantly surprised to see Helen Chandler playing the girl.

Tuesday—To the 20th Century-Fox lot for a call on Jane Withers and her mother. Ever since show business began, I suppose, people have groaned and cursed at stage mothers. Mrs. W. gets my vote as a model. She is always at the studio, perched on a high stool and intently watching every scene her daughter makes. But she never makes a crack or a suggestion or a fuss. Her common sense has made Jane a natural, cheery girl instead of the freak she might have been after all these years of stardom.

Wednesday—Writing all day, and then to Gregory La Cava's apartment. La Cava is about to start shooting a picture at Universal and he is still laid up with an injured foot. He and Vicki Baum have the shooting script shaping up, but the usual casting trouble lies ahead. Same old problem—leading men hard to find. Irene Dunne is the girl, and the two men will be brothers.

Thursday—To Columbia and on the set of "They Dare Not Love." It's a steamer and George Brent and Martha Scott are refugees from Austria. I ask Brent if the studio boat suits him and he says the upkeep would be a little too expensive for him. He's now preparing his yacht—having it scraped and refitted—for next summer's Honolulu race. I am told afterward that Brent has definite plans to quit movies in a year or two; to retire and sail the seven seas.

Friday—To Paramount to see a couple of old Bob Hope films, and to Metro with Jack Mahon to give Jack a goggle at L. Turner, H. Lamarr, and T. Martin rehearsing a number for "Ziegfeld Girl." Metro, which just announced eight millions' profit, figures this picture will keep it in the black for 1941.

Saturday—A day at the Old Mill, and on the night train to Phoenix, Ariz., for a couple of days on Bud Kelland's ranch.

A Lot Happens in This Movie 'Behind News'

"BEHIND THE NEWS."
Produced by Republic.
Directed by Joseph Santley.
Presented at the Oriental.
THE CAST.

Stuart Woodrow	Lloyd Nolan
Barbara Shaw	Doris Davenport
Jeff Flavin	Frank Albertson
Vic Archer	Robert Armstrong
Harden S. Kelly	Paul Harvey
Neil Saunders	Charles Halton
Enrico	Eddie Conrad
Monroe	Harry Tyler
Foster	Dick Elliott
Reporter	Archie Twitchell
Bessie	Veda Ann Borg
Eddie	Milton Parsons

By Mae Tinée.

Good Morning!

"He skates better on promises than Sonja Henie does on ice. . . ."

No, the "he" isn't the one you and I are both thinking of. . . . "He" is a district attorney. The chap who thus has his number is a newspaper reporter, best known to his familiars as "Stu" Woodrow. . . .

If your inclination leads you Oriental-theater-ward, be assured that you'll find waiting for you on the screen this week a right good little newspaper drama that doesn't pull its punches and, moreover, has in store for you surprises, humorous and otherwise.

Thru the eyes and ears of "Stu"—hardboiled as they make 'em—and Jeff Flavin, a cub fresh from journalism school, clear-eyed, enthusiastic and with white banners flying, you view a lot of dirty linen. But there's a difference in viewpoints. "Stu" knows it's there and doesn't think there's anything to be done about it. . . . Jeff also knows it's there but he's darned sure "Stu's" wrong—tho the latter is his idol and the reason that he, Jeff, had decided to become a member of the Fourth Estate. . . . Because—away back when Jeff was a kid, "Stu" had been enthusiastic, too, and, thru his brilliantly written columns had fired a youngster with ambition to go forth and do likewise. . . .

Plenty happens and all of it's interesting. Not because the story matter has a great deal that's new to offer, but because it is intelligently and wittily compiled and splendidly presented.

Lloyd Nolan and Frank Albertson are as human and credible as all get out. . . . Other reporters are believably portrayed as is a managing editor done by Robert Armstrong who has been absent from the screen too long. Other male players are fine. Doris Davenport is excellent sometimes and amateurish at others. But she's larnin'! The "atmosphere" is a heap more newspaper office-ish than that of a lot of more widely heralded press pix I've encountered. . . . SO—I think you'll like "Behind The News." Really do!

See you tomorrow.

* *

Geographic Society Hears Capt. J. D. Craig Tomorrow

The Geographic Society of Chicago will present Capt. John D. Craig in a lecture on "The Philippines Today" at 8:15 o'clock tomorrow evening at Orchestra hall. Capt. Craig's lecture is based on six months spent in the Philippines. Films will illustrate the talk.

IT COSTS SO LITTLE TO Knit them Yourself
FREE INSTRUCTION
Shetland Floss.....oz. 16c
Spanish Sport Yarn.....oz. 19c
Saxony (French Spun).....oz. 22c
Hollywood Fluff (rope wool).....oz. 20c
GARMENTS HAND-CLEANED AND BLOCKED BY EXPERTS $1.50
Goodman Bros.
7 CONVENIENT YARN SHOPS
Loop: 406 S. Wells St. ..... Open Tues., Thurs. Ev.
Uptown: 4615 Sheridan ..... Open Tues., Thurs. Ev.
South: 1518 E. 63rd St. ..... Open Tues., Thurs. Ev.
Southwest: 6248 S. Ashland ..... Open Tues., Thurs. Ev.
West: 5620 W. Madison ..... Open Tues., Thurs. Ev.
Northwest: 3433 Lawrence ..... Open Thurs. Sat. Ev.
OUTLET STORE: 1244 S. Union ..... Open All Day Sunday
FREE INSTRUCTIONS TO ALL RED CROSS KNITTERS

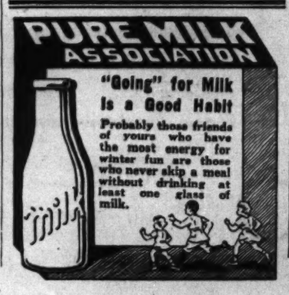
PURE MILK ASSOCIATION
"Going" for Milk Is a Good Habit
Probably those friends of yours who have the most energy for winter fun are those who never skip a meal without drinking at least one glass of milk.

Figure Flattery
The "MELLQUIST WAY" ORANGE PINE VAPOR BATH and SWEDISH MASSAGE
TRIAL TREATMENT $1 ONE HOUR
(Reg. $3.00)
SPECIAL OFFER THIS WEEK!
20 Visits for $10
at the following salons:

338 N. Michigan	Cent. 5300
9424 S. Halsted	Eng. 0363
1015 E. 61st St.	Hyde Park 1244
1601-03 E. 53rd St.	Fair. 1800
6760 South Parkway	Atl. 0015
730-32 W. Sheridan	Gra. 7000
12 S. Kostner Ave.	Aus. 1141
3435 Lawrence Ave.	Irv. 0890
917 Howard, Evanston	Gra. 7717
1140 Lake St., Oak Park	Eus 5200
1630 Belmont Ave.	Gra. 0100

15 Visits for $10
at 2376 E. 71st St. ..... Dor. 7770
626 Church St., Evanston ..... Uni. 8020
10 Visits for $25
at 5627 N. Sheridan Road ..... Lon. 6545
MELLQUIST REDUCING & COSMETICS SALONS, INC.
In Sale on Cleansing Cream.

MIKE FRITZEL & JOE JACOBSON PRESENT
Jane FROMAN
Singing Star of Radio & Stage

No Cover Charge Minimum $2.50 Week Nights. $3.50 Saturday and Sunday
THE FOUR FRANKS
THE JUVELYS
The Chez Paree Adorables
LOU BREESE
and his Orchestra
Opening Thursday
NICHOLAS BROS.
RUFE DAVIS
Chez Paree
810 FAIRBANKS CT. DEL. 3434

PERSONAL SUPERVISION SONNY GOLDSTONE
BOBBY RAMOS
and His Latin American Orchestra
MONCHITO
and His Rumba Band
MUSIC STARTS AT 7 P. M.
8 COURSE DINNERS $1.50
MIN. $1.50 — SAT. $2.00
Colony Club
744 RUSH
DELAWARE 2668—2678

AMUSEMENTS.

BLACKSTONE TONIGHT AT 8:30
Pop. Mat. Wednesday—55c to $2.20
Oscar Serlin Presents Clarence Day's
Life With Father
Made Into "The Perfect Comedy"
By Howard Lindsay and Russel Crouse
with
Lillian Gish & Percy Waram
Eves., $1.10 to $2.75; Matinee Saturday, $1.10 to $2.20
300 GOOD SEATS AT EVERY PERFORMANCE $1.10

S. C. De SYLVA presents
THE BIG MUSICAL LAUGH
BERT LAHR in
Du Barry Was a Lady
Frances Williams Benny Baker
COLE PORTER Songs
ERLANGER Now Playing
Eves., Inc. Sun., 8:30. Sat. Mat. Only, 2:30

Return Engagement—By Popular Demand
HARRIS 2 WKS. ONLY Every Night Inc. Sun. Mats. Wed. & Sat.
FLORA ROBSON in
"Ladies in Retirement"
ESTELLE WINWOOD ISOBEL ELSOM PATRICK O'MOORE
"Best Murder Mystery" —Walter Winchell

GRAND OPERA HOUSE NIGHTLY AT 8:30
Engage. Ends Jan. 18
SEATS NOW FOR LAST 6 DAYS
ALFRED LUNT LYNN FONTANNE
in ROBERT E. SHERWOOD'S
There Shall Be No Night

40c, 75c, $1 MON. TO FRI. EVE. AND SAT. MAT.
NEW PINS & NEEDLES
Completely New Show
Original N. Y. Cast
The Hit Musical at Movie Prices
STUDEBAKER S. Mich., Bet. Van Buren & Congress—Central 8240
Sat.-Sun. Eves. 50c-$1-$1.50 (no tax). Curtain 8:30

CLUB Minuet
943 RUSH • DEL. 0641
Where Good Fellows Get Together
ALWAYS A GOOD SHOW—
DE LUXE DINNER $1.25
NO MINIMUM OR COVER

McGOVERN'S
LIBERTY INN
661 N. Clark St. Del. 8999
NEW ALL GIRL REVUE—4 SHOWS NIGHTLY
EARL WILEY'S BAND WITH BOYCE BROWN
"World's Greatest Alto Saxophonist"
NO MINIMUM OR COVER CHARGE

LaSALLE HOTEL
Blue Fountain Room
THE KING'S JESTERS
their Orchestra and
MARY RUTH MILAM
SHOW 11:30 P. M.
NO COVER OR MINIMUM
NBC AT MIDNIGHT

Subscribe for the Tribune

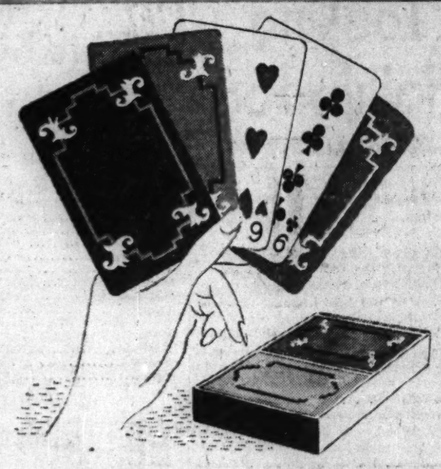

PLAYING CARDS

TWO DECKS OF FINE QUALITY
EXCEPTIONAL AT THIS PRICE

49c (2 decks)

Gilt-edged cards, gilt-edged values. Smooth finish for shuffling with new deftness and speed. Designs in royal blue and red or gold and turquoise.

Quilted Rayon Taffeta Bridge Table Cover in soft shades of blue, wine, gold, brown, and green. 79c

Telephone and Mail Orders Filled. Call State 2000.
Stationery, First Floor, State.

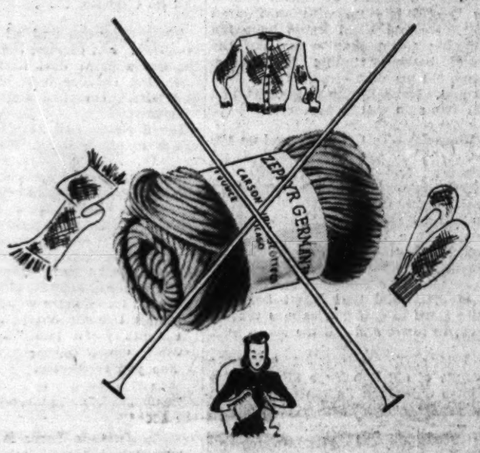

KNITTING YARN

4-FOLD ZEPHYR GERMANTOWN
DOZENS OF COLORS—SALE PRICED

25c ball

Knit one, purl two . . . here's your opportunity to go on a knitting spree with 4-fold Zephyr Germantown Yarn. Full range of colors for sweaters, afghans, mittens, and infants' wear. 25c ball.

Telephone and Mail Orders Filled. Call State 2000.
Yarns, Second Floor.

IMPORTED DOWN

IS INCREASINGLY HARD TO GET
YET HERE'S A DOWN PILLOW

Very special at only **3.95**

Soft, yet resilient—nothing like down for complete sleeping comfort! 21x27-inch size, covered in a blue and white linen-finish tick, corded edge.

Mail and Telephone Orders Filled. Call State 2000.
Bedding, Ninth Floor, South, State.

JANUARY SALE

RAYON DAMASK DINNER SET	7.98
SAILCLOTH PRINT TABLECLOTH	1.29
LACE-TRIMMED BLANKET COVER (4.98 for twin size; full size, 5.98)	4.98
PLAID NEEDLETUFT SPREAD	4.98
ST. MARY'S ALL-WOOL BLANKET	9.98

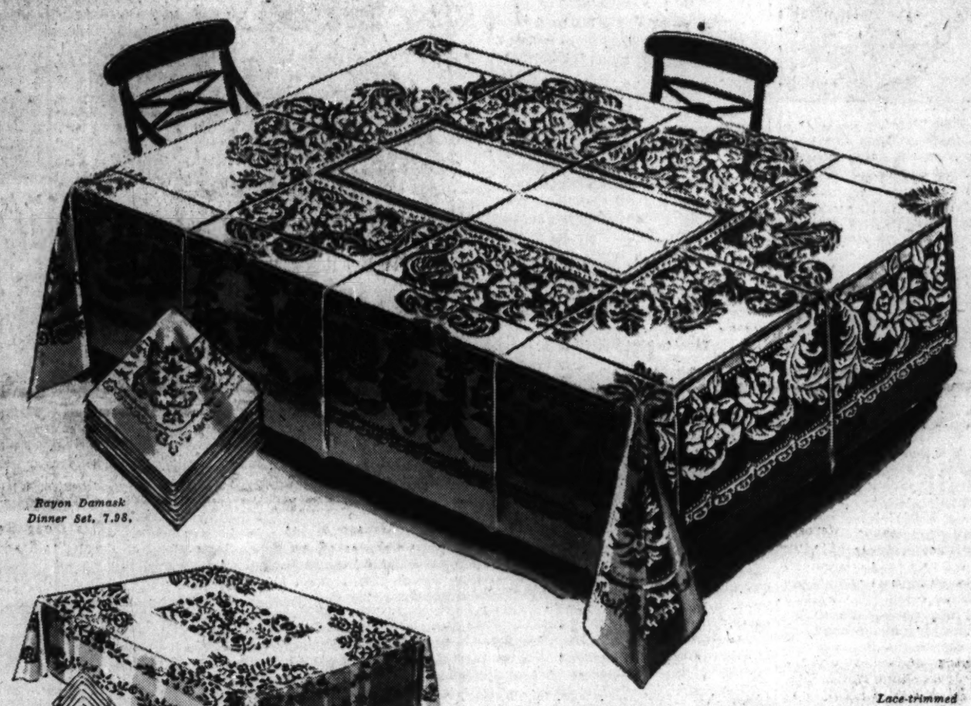

Rayon Damask Dinner Set, 7.98.

Sailcloth Print Tablecloth, 1.29.

Lace-trimmed Blanket Cover. twin size, 4.98; full size, 5.98.

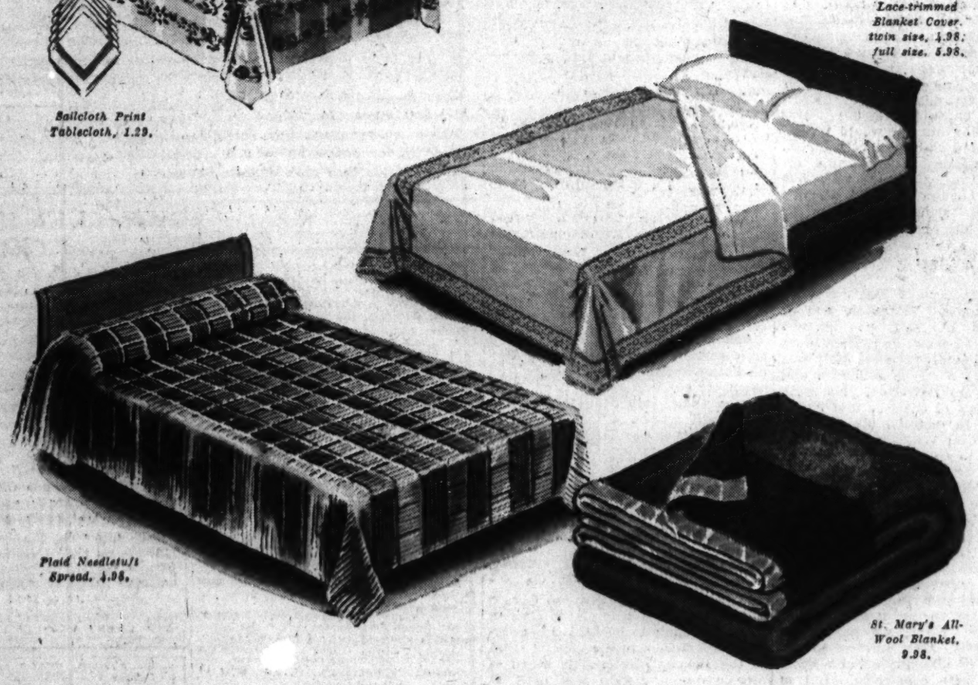

Plaid Needletuft Spread, 4.98.

St. Mary's All-Wool Blanket, 9.98.

Hand-hemmed dinner set in a rose pattern woven in lustrous ivory, peach or white rayon damask. 66x86-inch cloth, 8 napkins. $7.98.

"Bel Air" sailcloth print, 52x52-in. cloth with red, blue, brown or green predominating, $1.29. Napkins to match, 22c ea. 52x68-in. size, $1.79.

Blanket Cover of rayon crepe with lace inserts. Boudoir colors of eggshell, blue, peach, beige or mulberry. Twin size, $4.98; full size, $5.98.

"Texture Plaid" in Cabin Craft's fine, soft needletuft chenille. Twin or full sizes, in rosedust, turquoise, green, beige, gold, blue or peach. $4.98.

St. Mary's blanket of fine, deep-napped wool. 72x84-in. size in two-tone combinations of blue, peach, rosedust, gold or green. Now $9.98.

Telephone and Mail Orders Filled. Call State 2000.
Linens and Bedding, Second Floor, South, State.

ACCENTED VALUE IN OUR
JANUARY FUR SALE

BLACK-DYED PERSIAN LAMB

289.00

Adding further to our fame for furs . . . this is your chance to save on a fine fur coat, assured that even at this spectacularly low price, you are receiving traditional Carson quality. Superb black-dyed Persian lamb, with lustrous, jet black tight curls . . . a value that bestows new laurels on our January Sale of Furs.

Furs, Fourth Floor.

FLEXEES

DESIGNS FOR ALL FIGURE TYPES
REGULARLY 7.50 TO 12.00—NOW

5.00 and 7.95

The foundation with a special design for your individual figure type and made of exclusive figure moulding fabrics. For a smooth, flattering fit, buy Flexees foundations now at these unusual prices.

1. Twin lastique with batiste panel. 5.00
2. Twin lastique with rayon satin front panel. 7.95

Corsets, Third Floor.

CARSON PIRIE SCOTT & CO

SECTION TWO
SPORTS MARKETS
WANT ADS

Chicago Daily Tribune

THE WORLD'S GREATEST NEWSPAPER

for faster service 3 TRIBUNE phone numbers
SUPerior 0200 Public Information Service
SUPerior 0260 Sports Bulletin Service
SUPerior 0100 Want Ads—General Business

MONDAY, JANUARY 13, 1941. *** 15

HAWKS WIN, 2 TO 1; RECORD CROWD, NO FIGHT

GOLDEN GLOVES DATES AND SITES SET; ENTRIES OPEN

FIRST FIGHTING TO START FEB. 4 ON SOUTH SIDE

Hold City Tourney on Feb. 17-18-19.

1941 Golden Gloves

THE complete schedule of Golden Gloves events in Chicago for 1941 follows:

NOVICE TOURNAMENTS.

South—Feb. 4, 5, and 6, St. Sabina gymnasium, 78th place and Racine avenue.

North—Feb. 10, 11, and 12, Loyola university gymnasium, Loyola avenue and Sheridan road.

OPEN DIVISION.

Chicago championships — Feb. 17, 18, and 19, Coliseum, 1513 South Wabash avenue.

Tournament of Champions—Feb. 24, 25, and 26, Stadium, 1800 West Madison street.

Finals—March 7, Stadium.

BY WILFRID SMITH.

This is first call for Chicago's Golden Gloves boxers.

All amateur boxers who wish to compete in the 14th annual tournament sponsored by the Chicago Tribune Charities, Inc., may now register for the sectionals and the Chicago city tournament. Novice boxers will compete in two tournaments, the first on the south side in St. Sabina's gymnasium and the other on the north side in Loyola university gymnasium.

Qualifiers in these tournaments will be eligible to enter the city championships. This tournament, which was held for the first time last year, crowns Chicago's eight champions and sends them into the Tournament of Champions. Until 1940 Chicago and the Catholic Youth organization were permitted to send 40 boys, five complete teams, into the Tournament of Champions. Now Chicago is limited to eight boys and is on a parity with the other 43 cities associated in the Golden Gloves Tournament of Champions. This event will be held in the Chicago Stadium Feb. 24, 25, and 26.

Hold City Meet in Coliseum.

In the rearrangement of the Golden Gloves schedule the city championships now are emphasized. Each winner receives a Golden Glove and the team is outfitted for competition in the Tournament of Champions. The city tournament will be held Feb. 17, 18, and 19 in the Coliseum.

General admission for the first and second nights is $1.10. For the city finals Feb. 19 reserved seats will be sold at $1.65 as well as general admission tickets. Reservations now will be accepted for Feb. 19. Make your check or money order payable to the Chicago Tribune Charities, Inc., and send your request to the Golden Gloves Ticket Manager, Tribune Tower.

At the conclusion of the finals, which follow the Tournament of Champions, a squad of 32 boxers will be named for the 14th intercity Golden Gloves matches with New York. These will be held in the Chicago Stadium March 26.

Boys Examined Twice.

The immediate problem, of course, is enrolling Chicago's army of amateurs, both novice and experienced boxers. Entry may be made on the blank which is printed today on the next page. Each boy will receive instructions by mail and will be assigned to a preliminary examination. Each also will receive a parental consent card which must be signed by his parent or guardian if he is under 21 years of age. This card must be presented at the preliminary examination.

Those boys who pass the rigid physical examination then will be assigned to one of the tournaments. A second examination is given on the evening the boy reports for his first bout.

The first preliminary examination will be held Jan. 27 in the C. Y. O. gymnasium, 31 East Congress street. Letters will be sent to the C. Y. O. boxers this week inclosing parental consent cards. Other examinations

(Continued on next page, column 3.)

The All-American Way

A sound motion picture portrayal of sportsmanship and competition in the American way, built around the famous sports spectacles originated and sponsored by the Chicago Tribune, now is available, without cost, to schools, clubs and civic organizations.

Applications should be made to the Tribune Public Service Office, 1 South Dearborn street.

THIS FILM CAN BE USED ONLY ON SOUND PROJECTORS.

MOON MULLINS—WILLIE'S DOWNFALL

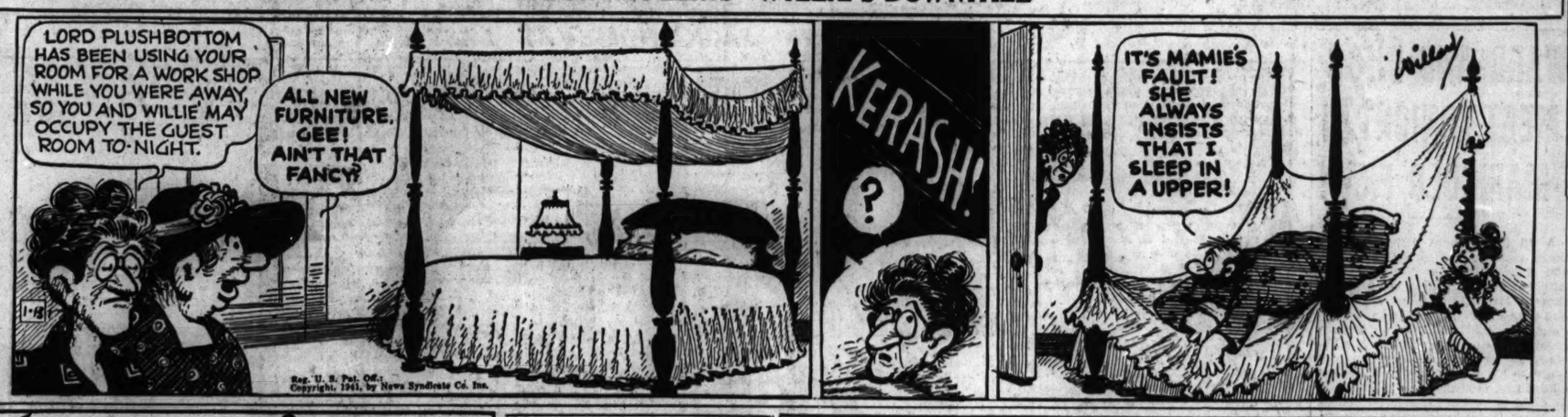
LORD PLUSHBOTTOM HAS BEEN USING YOUR ROOM FOR A WORK SHOP WHILE YOU WERE AWAY, SO YOU AND WILLIE MAY OCCUPY THE GUEST ROOM TO-NIGHT.
ALL NEW FURNITURE, GEE! AIN'T THAT FANCY?
KERASH!
?
IT'S MAMIE'S FAULT! SHE ALWAYS INSISTS THAT I SLEEP IN A UPPER!
Willey
Reg. U. S. Pat. Off.
Copyright, 1941, by News Syndicate Co. Inc.

In the Wake of the News

BY ARCH WARD.

SECTIONAL pride has nothing to do with the item, of course, but the total score in the last two National Football league championship games has been West, 100; East, 0; compiled on Green Bay's 27 to 0 victory over the New York Giants in 1939 and the Bears' 73 to 0 humiliation of Washington. . . . If war with Japan comes, the Cubs' spring training field on Catalina Island may become a navy drill ground. . . . The new airport at Catalina is 1,550 feet above sea level, well over the fog line. . . . The altitude of San Clemente Island, the navy base near Catalina, is only 700 feet and is in the prevailing fog banks. . . . Jimmy Dykes was prepared to make a serious speech, probably his first, at the recent banquet of the Chicago Baseball Writers' association when he was interrupted and finally eliminated by one of the acts on the program. . . . "If some one only would interrupt me when I start talking to the umpires it would save me some dough," cracked Dykes. . . . The Pittsburgh Steelers professional football club will be known as the Iron Men next season. . . . Alexis Thompson, the 26 year old millionaire owner of the team, plans to put on bigger and better gridiron shows than George Marshall has presented in Washington. . . . If he does only 50 per cent as well as Marshall he will prove a valuable newcomer to the National league. . . . Bob Suffridge, All-American guard from Tennessee, has been rejected for army service because of flat feet. . . . The Washington Senators probably will have the fastest team in baseball next season with a roster that includes Ben Chapman, George Case, Buddy Lewis, Roger Cramer, and George Archie. . . . Archie is the new first baseman from Seattle. . . . He is the champion base stealer of the Pacific Coast league and was chosen as the most valuable player in that organization by the Sporting News.

The morning after the Rose bowl game Maj. Biff Jones, coach of the Cornhuskers, had planned on his first long sleep in weeks, but his telephone rang at 7:30 a. m. and a feminine voice announced that she was a Nebraska alumna and understood that Maj. Jones had charge of tickets for the tour of the movie studios. . . . King Clancy, National Hockey league referee, is the only one of the league's staff who gives Al Melgard, Chicago Stadium organist, a tumble when he plays villain music as the referee skates out before each period at Blackhawk games. . . . King waves a friendly salute to Melgard for the gag, but the others bristle pompously. . . . Colorado's 15 man basketball squad has eight players from Kansas and only five from Colorado.

Famous Finishers.

John Bull.
Johnny Bulla. —W. T. F.

* *

Little White Lies.

I hope I am called with the next group of draftees. This old town is too dead. —B. J. G.

* *

Sudden Thoughts.

Washington says there will be no A. E. F. How else will our soldiers get guns with which to fight?
—Emmy from Elmhurst.

Suggested theme song for Italy's Libyan campaign: "Don't Let It Bardia You." —Dun.

* *

Quack! Quack!

See where Johnny Drake, the Cleveland Rams' full back, married Miss Pat Ducke. Wish I could have had a gander at that wedding.
—Peter Dear.

Regarding the Drake-Ducke wedding, it proves that the fellow who said "birds of a feather flock together" knew what he was talking about. —The Town Crier.

* *

Famous Last Words.

I'll show that guy something.
—Rich of I. H. C.

I think they're mushrooms.
—J. E. B.

. . . and so they were married.
—Josephine.

Beware of the dog. —Jay Que.

* *

Be Yourself.

In our eagerness to hit some mark,
Some remote and shining star,
We sometimes neglect the vital need
Of being just what we are;
We try to scale some dizzy height
Urged by ambition's thrall,
And forget to be the simple self
That lies within us all.

We feel that with ambition
Must come some new veneer,
In aspiring to be a big shot
We forget to be sincere;
But it seems to me no greater boon
Of glory, fame, or pelf
Can come the way of any man
Than to be always just himself!
—Jazbo of Old Dubuque.

Do You Remember 'Way Back When:

We went to teas and didn't get teed up? —Distant Dan.

A woman was not a good housekeeper unless the neighbors saw her shake the tablecloth out of the back door at least twice a day?
—Teacher of Burnside.

We would fill a pail full of coal and plant our Christmas tree in the center? —Anna Hagan McCoy.

There was a "Family Entrance" for women? —Al Morrison.

The blacksmith would get a youngster to shoo flies while a horse was being shod? —J. J. McNamara.

* *

He Needs Light.

I know now why I haven't been making the Wake more often. At Sheridan and Argyle, where I deposit my mail, there's a waste paper box, sand box, garbage box, and a mail box, all painted the same color—green. Can't you get Uncle Sam to hang a red light on the mail box?
—Jonas Periberg.

* *

Simile.

I think that life (or any man,
Regardless of his rank,
Can be compared thruout its span
Unto a savings bank.

Most any bank will gladly pay,
Should need for it be found,
The money we have laid away
With interest compound.

Life is the same. Won't you admit
Beyond the slightest doubt
The more we all put into it,
The more will we take out?
—Em Aitch Dee.

* *

The Wake Upon Its Depends Friends.

* *

What's in a Name?

George Schubert lives on North Mozart street, Chicago.
—T. W. Y. of Illinois Tech.

Ten Years Ago Today—The Madison Square Garden Corporation of Illinois signed Max Schmeling to defend his heavyweight title against Young Stribling in Cleveland. . . . The winner of the bout would meet Primo Carnera.

17 TO OPEN FIGHT FOR HOPPE'S CUE CROWN TODAY

Begin $20,000 Tourney with Four Matches.

Pairings

1 p. m.—Otto Reiselt vs. Paul Lewin.
2:30 p. m.—Jake Schaefer vs. Clarence Jackson.
8 p. m.—Joe Chamaco vs. Earl Lookabaugh.
8:30 p. m.—Welker Cochran vs. Lou Kenney.

BY CHARLES BARTLETT.

The world's three cushion billiard tournament, a $20,000 ivory and baize marathon which will endure thru Feb. 12, opens this afternoon in Bensinger's arena, 131 South Wabash avenue, with a field of 17 cueists striving to take away the No. 1 crown of the game from William Frederick Hoppe of New York City. Three matches will be decided every afternoon, except in today's first program, which will consist of only two, with two more scheduled for each night.

A total of 153 matches, bringing each competitor into action against all 17 of his foes at least once, will be contested over the 31 day stretch. All the afternoon sessions will get under way at 1 o'clock and the evening brackets at 8 o'clock.

Hoppe Gets Concession.

It may oe that Mr. Hoppe will not step up to the arena table for several days, pending his recovery from the attack of influenza which caused his collapse last Thursday night in the final block of his challenge match with Jake Schaefer. Tournament officials have agreed, however, to permit the champion to play several of his matches in close succession, in order to catch up with the rest of the field. He is not scheduled to play either today or tomorrow.

Hoppe is far from being the entire party. There are such gents around as Schaefer last year's runner-up to Hoppe's remarkable record of 20 victories in as many games. Jake for years dominated the balkline field, until he joined other veterans in the three cushion variety. And then there is Welker Cochran of San Francisco, the one time Iowan who learned his billiards in Chicago and who won the world title of 1933 on his first attempt, the only time the feat ever has been accomplished. Add to these the colorful Joe Chamaco of Mexico City; quiet Arthur Thurnblad of Kenosha, winner of the 1931 crown; Allen Hall of Chicago, three times runner-up; Jay Bozeman of Vallejo, Cal., a threat in any tournament; and the veterans Otto Reiselt of Philadelphia and Tiff Denton of Kansas City, and you have a field to give any billiard fan a show.

Rubin to Compete.

In addition to the above, the tournament also will have Arthur Rubin, who made a promising debut in last year's event, and three veterans who have been absent from world cue competition for a number of years—Len Kenney and Earl Lookabaugh of Chicago and Clarence Jackson of Detroit.

Five new faces in the big league battle also will be in evidence. They are Irving Crane of Livonia, N. Y., runner-up to Ralph Greenleaf for the world's pocket billiards title; Herb Peterson of St. Louis, son of the famed Charley; John Fitzpatrick of Los Angeles, who has been doing in many of the better cueists on the Pacific coast, and two Chicagoans—City Champion Joe Moriarty and Paul Lewin.

Kovacs Defeats Alloo for Dixie Tennis Crown

Tampa, Fla., Jan. 12 (AP).—Frankie Kovacs, of Oakland, Cal., defeated Eddie Alloo of Winter Park, Fla., 6-0, 6-3, 6-2, today to take the singles crown in the 17th annual Dixie tournament. Pauline Betz of Rollins college won the women's singles title when she beat Mrs. Sarah Palfrey Cooke of Brookline, Mass., 6-4, 6-3. Don McNeill of Oklahoma City and Jack Kramer of Los Angeles teamed to win the doubles crown from Russell Bobbitt of Atlanta and Frank Guernsey of Orland, Fla., 6-1, 7-5, 6-2.

A Red Wing Wins Race for Bounding Puck

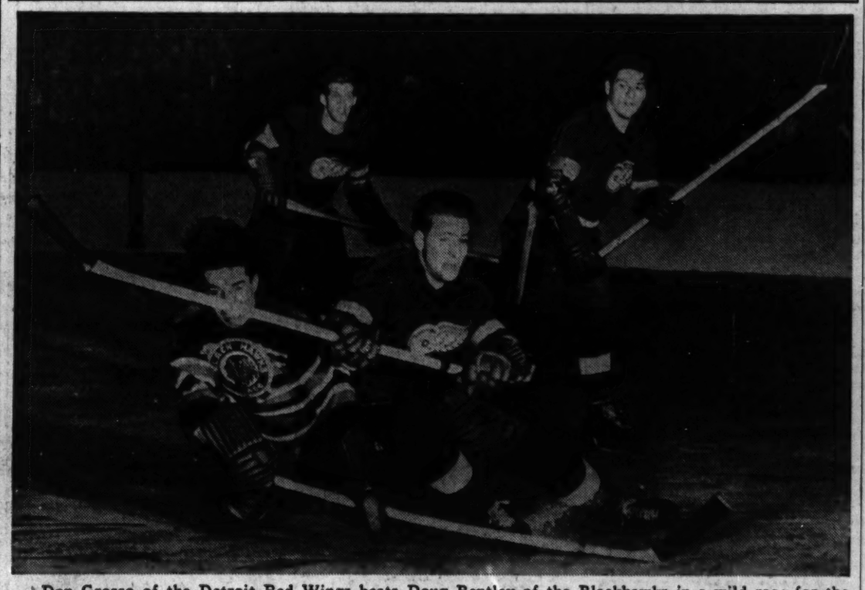

Don Grosso of the Detroit Red Wings beats Doug Bentley of the Blackhawks in a wild race for the puck and staves off a Chicago rush for the nets in the Stadium last night. In the background are two other Detroit players, Syd Howe (left), and Carl Liscombe. The Hawks won, 2 to 1, before a record crowd of 19,386. [Tribune frozen motion photo taken with speed lamps at exposure of 1-30,000th of a second.]

N. U. Quintet Invades Indiana Tonight; Chicago Tackles Ohio

Indiana university's impressive victory over Illinois Saturday night underscores again the Hoosier bid for the Big Ten basketball championship. The national collegiate champions of 1940, who scored two victories over Purdue, Big Ten winner, but placed second in the 1940 race, seem headed for the top.

For several years, however, the conference champions have failed to complete a 12 game program undefeated, and the caliber of conference basketball this year possibly precludes the exception. One victory, of course, may be scant basis for lavish praise, and, as the conference plays its first complete schedule of five games tonight, there are some who favor Ohio State to take the title it vacated in 1939. Incidentally, Indiana was second to the Buckeyes that season.

Menke Leads Scorers.

Ohio State's early victories over Michigan and Northwestern have been the more remarkable because of the dismal preseason record. Unless Chicago, which opens its conference season tonight at Ohio State, has improved tremendously, the Buckeyes should notch their third consecutive triumph.

Bill Menke's 24 points against Illinois start this Hoosier veteran toward his obvious goal, the conference scoring leadership. Menke also led Indiana in scoring in the nonconference schedule with 77 points. Despite Menke's exhibition—many of his shots were from under the backboard—Indiana's scoring strength is well distributed. This factor, as well as the speed of the quintet, makes Northwestern's task doubly difficult in Bloomington tonight.

The Wildcats lost their initial game, and their second of the season, to Ohio State Saturday night, 46 to 40. Never closer than three points in the second half, Northwestern couldn't keep its rally alive long enough to catch the fast Buckeyes. Not entirely unexpected, but disastrous to attacking power, was the shooting of the two Wildcat sophomores, Clarence Hasse and Russ Wendland. Each scored only one field goal.

No Wildcat Jinx.

Strangely enough, the Wildcats have a better record against the Hoosiers than against Ohio State. Last year Northwestern was one of three teams to whip Indiana and keep it from the Big Ten title. On the basis of this record, Northwestern conceivably might upset Indiana tonight.

With one victory (Purdue) and one defeat (Indiana), the Illini meet Michigan tonight in Champaign. Quite likely the Wolverines, who lost to Purdue Saturday, 41 to 40, in Lafayette, will be a better foe than the won and lost columns indicate. Michigan matched Purdue in field goals and could have tied in free throws except for the technical error by Grissen, who touched the restraining line as he successfully scored a penalty toss. The error canceled the throw.

Jim Mandler's height (he is only one inch shorter than Illinois' Art Mathisen) means the game tonight may be decided on performance under the back boards. At Purdue Mandler again demonstrated the handicap the Boilermakers have in recovering rebounds and attempting followup shots. Forrest Sprowl, veteran Purdue forward, played his second excellent game, altho Don Blanken, with eight free throws in 10 attempts and three field goals, led the Boilermaker scoring.

Badgers Trip Iowa.

Iowa's undefeated record went to pot in the Hawkeyes' opening tilt with Wisconsin, 49 to 35. Gene Englund, Badger center, regained shooting form with 18 points, eight field goals, and two free throws. Capt. Vic Siegel was the most effective of the Hawkeyes. Iowa now moves to Minnesota tonight and since the Gophers already hold a decision over Wisconsin, the answer seems to be a second conquest for Minnesota, which shares the conference leadership with Indiana and Ohio State.

Purdue travels to Wisconsin tonight completing the conference schedule. With only three games scheduled Saturday, the conference race comes to the annual hiatus occasioned by semester and term examinations.

Games Tonight

Michigan at Illinois.
Northwestern at Indiana.
Purdue at Wisconsin.
Iowa at Minnesota.
Chicago at Ohio State.
Temple at Michigan State.
Iowa State at Kansas.
Oklahoma at Nebraska.
Carthage at Macomb.
Wheaton at Illinois Tech.
Illinois Wesleyan at St. Joseph's [Ind.].
Lawrence at Ripon.
Washington U. at Washburn.
Albion [Mich.] Teachers at Alma.

Cummings Regains National Pro Squash Racquets Title

Pittsburgh, Pa., Jan. 12 (AP).—Lester Cummings of the New York Union club today regained the national professional squash racquets singles title by defeating Al (Scotty) Ramsay of the Cleveland club, Cleveland, 15-11, 11-15, 8-15, 15-12, 18-15. Cummings lost to Ramsay in the 1938 final round, but won the title in the national tournament a year later.

HARRISON, HOGAN AND DODSON TIE IN OAKLAND OPEN

Oakland, Cal., Jan. 12 (AP).—The Oakland $5,000 Open Golf tournament ended in a triple tie today among E. J. (Dutch) Harrison of Little Rock, Ark.; Leonard Dodson of Kansas City, Mo., and Ben Hogan of White Plains, N. Y. Each scored 276 for the 72 holes. They will meet in the 18 hole playoff tomorrow.

Hogan, last to finish, missed a three foot putt on the 18th green which would have given him the lead. Harrison had similar bad luck on the same hole, missing one approximately four feet long. Each chalked up par fives on this hole.

Hogan scored a two over par 72 for the Sequoyah course on his final round. Harrison, leader of the second and third rounds, carded a 73 and Dodson a par 70.

276—Tied for first three places, $1,200, $750, and $550—E. J. (Dutch) Harrison, Little Rock, Ark.; Ben Hogan, White Plains, N. Y., and Leonard Dodson, Kansas City, Mo.
279—Harry Cooper, Chicopee, Mass., $450.
280—Mark Fry, Oakland; Jimmy Hines, Great Neck, N. Y., $325 each.
282—Jim Demaret, Houston, Tex.; Fred Wood, Vancouver, B. C.; Harold McSpaden, Winchester, Mass., $230 each.
283—Claude Harmon, Orlando, Fla.; Paul Runyan, White Plains, N. Y.; Herman Keiser, Akron, O.; Denny Shute, West Newton, Mass., each $135.
284—George Schneiter, Ogden, Utah, and Jim Walkup, Odessa, Tex., each $85.

Other leaders:

285—Leading Amateur, Marvin (Bud) Ward, Spokane, Wash.
285—Lloyd Mangrum, Oak Park, Ill.
285—Lawson Little, San Francisco.
286—Ralph Guldahl, Chicago.
287—Ray Mangrum, Oakmont, Pa.
287—Henry Ransom, Fort Worth, Tex.

MOON MULLINS NAMED FOOTBALL AID AT FLORIDA

Jacksonville, Fla., Jan. 12 (AP).—Larry (Moon) Mullins, one of Notre Dame's greats, and Orville Dermody, former star at Loyola of Los Angeles, were named today to fill vacancies on the University of Florida football coaching staff, Dr. John J. Tigert, university president, announced.

Mullins was head coach at St. Ambrose college in Davenport, Ia., last season, producing an undefeated, unscored upon eleven in his first year.

While definite assignments were not announced, it was believed Mullins would take over the back field coaching position and that Dermody would handle the ends.

Mullins and Dermody were given two year contracts. Mullins was also made a professor of physical education and Dermody an assistant professor. Florida's head football coach is Tom Lieb, former Notre Dame line coach.

19,386 CHEER AS ORLANDO DRAWS FIRST PENALTY

Thoms' Third Period Goal Whips Wings.

Giacomo Tamed

BLACKHAWKS (2). RED WINGS (1).

Lo Presti	G	Mowers
Mariucci	L. D.	Stewart
Cooper	R. D.	Orlando
Thoms	C	Giesebrecht
R. Carse	L. W.	Howe
Chad	R. W.	M. Bruneteau

SPARES.

Blackhawks — Wiebe, March, Allen, W. Carse, Hergesheimer, D. Bentley, Dahlstrom, Seibert, M. Bentley.

Red Wings—Motter, Goodfellow, Liscombe, Grosso, Abel, Fisher, Herchenratter, E. Bruneteau.

FIRST PERIOD.

Scoring—Motter, [Liscombe-Abel], 5:29.
Penalties—Orlando, March, Grosso, M. Bentley.

SECOND PERIOD.

Scoring—Bob Carse [Cooper-Chad], 8:32.
Penalties—Fisher, Bill Carse, Wiebe.

THIRD PERIOD.

Scoring—Thoms [R. Carse-Chad] 16:40.
Penalties—None.

Referee—Mickey Ion. Linesman—Denis McFayden.

BY EDWARD BURNS.

The largest crowd in hockey's history—19,386 paid—last night saw the Blackhawks administer a 2 to 1 licking to the able and heretofore very tough Detroit Red Wings.

The gathering which topped the former world record of 18,496 set in the Stadium in the Stanley cup game between the Hawks and the Toronto Maple Leafs on April 10, 1938, saw no expected murder or mayhem, not even a fight involving Wing Defenseman Giacomo Orlando or his lovable manager, Jack Adams, but the customers got their money's worth, plus, in hockey.

Orlando Turns Meek.

Orlando, whose attack on a spectator and other violence in the course of his buildup as the unwashed ogre of the blue lines and the last of hockey's bad men, was as meek as a pussy cat thruout, even after he had been plunked several times on the seat of his red drawers. In the first 30 seconds of play Giacomo drew his first penalty in four games since he went berserk here Jan. 1. But it was not for a violent offense—simply gave the customers a chance for their first hollering. Moreover, the young man was smoothly shaven and his neck glistened, it was that scrubbed.

A goal by Bob Carse, on assists by Joe Cooper and Johnny Chad in the second period tied the score. Bill Thoms drove home the winning counter with less than four minutes of the regular time to go—in 16:40 of the third period, to be exact. Bob Carse and Chad assisted on this one.

Ends Wings' Streak At Eight.

The victory brought to an end the Wings' string of eight contests without a defeat, and also terminated a run of four straight victories for the Wings over the Hawks this season. More important, it gave the Hawks a record of one tie and three straight triumphs since Rookie Goalie Sammy Lo Presti joined the team.

After Orlando had been put off in the first minute of play the Hawks attempted to execute a power play, but their technique left something to be desired. Some three minutes later, however, the Wings demonstrated how a power play should be developed and for a while thereafter it appeared the Hawks might be in line for their fifth straight spanking by Detroit. Mush March was locked up for slashing and the Wings promptly started bearing down. The Hawks stood off a couple of surges, but a half minute before March had served his term, Alex Motter, Syd Abel, and Carl Liscombe got possession of the puck, Abel and Liscombe passed backward and forward not far from their left boards until Motter got into scoring position. The rubber was slipped to him and Alex banged it home from about a dozen feet out.

Score as Wings are Short.

The Hawks' tying score in the second period, like the marker the Wings made in the first period, was accomplished while the opposition was a man short. Joe Fisher had been put off for slashing Cully Dahlstrom. The Hawks maneuvered in the Detroit defense zone until Chad got a chance to pass to Cooper, stationed on his right boards, 10 feet inside the blue line. Joe made a long pass toward the cage. Goalie Johnny Mowers dropped on the ice to save Cooper's long, sliding shot, whereupon Bob Carse, who had charged to the mouth of the cage, picked up the puck and lifted it over the sprawled goalie, a perfect stick manipulation. The time was 8:32 of the second period.

Later in the session Bill Carse was put off for holding, and Art Wiebe got a layoff for a similar offense. The Wings bore down furiously during the spans the Hawks were short of full force, but the Chicagoans fought hard and the period ended 1 to 1.

Thoms had plenty to do in the production of the victory goal. He was the center in a face-off near the Detroit cage and stopped the puck with his skates. He then shoved it into the mêlée precipitated by Chad and Bob Carse. Then he took the puck on a short pass from Chad and shot past Mowers for the payoff.

VIC RONCHETTI RETAINS TITLE IN ELGIN ICE MEET

Team Honors Captured by C. Y. O. Skaters.

Table of Points

C. Y. O.	460	Tilden S. C.	70
Northwest S. C.	400	Swift S. C.	20
Barrett A. C.	150	Unattached	20
Elgin S. C.	100	Aerie	10
Glen Ellyn A. A.	80	St. Louis	10

Vic Ronchetti, C. Y. O. color bearer, successfully defended his tristate championship yesterday in Lord's park, Elgin, to divide the leading honors with Elaine Bogda Gordon, winner of the senior women's championship. Vic and Elaine were winners of The Tribune's senior Silver Skates in 1937.

Ronchetti's and Mrs. Gordon's victories made the battle for team points between the C. Y. O. and Northwest S. C. a nip and tuck affair, but when the final tally was made the C. Y. O. had won its third meet of the season by 460 to 400 points.

Boosts Silver Skates.

The interest stirred up by yesterday's large crowd and the record entries, totaling more than 500, indicated the Silver Skates Derbies next Saturday and Sunday in Garfield park will be one of the greatest in Silver Skates' 24 year history. All of the skaters, including those from St. Louis, Mo.; Wisconsin, and downstate Illinois, will be back in Chicago for next Saturday and Sunday's Derbies.

Winners of titles yesterday, like Marvin Thompson, intermediate; Don Olsen, junior boys' champion; Virginia Mazzetti, juvenile girls' winner, and Leo Freisinger, who has won every national and North American title but never the senior Silver Skates, have filed entries in the 24th annual Silver Skates Derbies.

Summaries:

MEN.

CLASS A, 440 YARDS—Won by Leo Freisinger, C. Y. O.; Vic Ronchetti, C. Y. O., second; Bud Hanlan, St. Louis, Mo., third. Time, :45.4.

CLASS A, ONE MILE—Won by Vic Ronchetti, C. Y. O.; Bernie Canata, C. Y. O., second; Steve Gadus, C. Y. O., third. Time, 4:06.5.

CLASS C, HALF MILE—Won by Louis Pantle, Northwest S. C.; Eleverten Crippen, Northwest S. C., second; Glen Hurvelot, Tilden S. C., third. Time, 1:46.5.

CLASS A, TWO MILE—Won by Vic Ronchetti, C. Y. O.; Joe Dramer, Northwest S. C., second; Lowell Miller, C. Y. O., third. Time, 7:46.7.

CLASS AA, HALF MILE—Won by John Tenant, Elgin S. C.; Pete Klaris, Glen Ellyn A. A., second; Joe Walas, C. Y. O., third. Time, 1:44.5.

CLASS A, HALF MILE—Won by Steve Gadus, C. Y. O.; Ed Gathman, Elgin S. C., second; Vic Ronchetti, C. Y. O., third. Time, 1:41.7.

BOYS.

JUNIOR THREE-FOURTHS MILE—Won by Donald Fahrenbach C. Y. O.; John Martin, Northwest S. C., second; Dave Mussan, Northwest S. C., third. Time, 2:52.9.

INTERMEDIATE ONE MILE—Won by Marvin Thompson, Northwest S. C., Ralph Lenhardt, Barrett A. C., second; Pat Taylor, Northwest S. C., third. Time, 3:56.2.

INTERMEDIATE, 440 YARDS—Won by Marvin Thompson, Northwest S. C.; Bill Carnduff, Northwest S. C., second; Ralph Lenhardt, Barrett A. C., third. Time, :47.3.

WOMEN.

CLASS A, 220 YARDS—Won by Ann Vitaska, C. Y. O.; Elaine Bogda Gordon, Northwest S. C., second; Bessie Lara, Barrett A. C., third. Time, :27.5.

Class A, three-fourth mile—Won by Elaine Bogda Gordon, Northwest S. C.; Bessie Lara, Barrett A. C., second; Ann Vitaska, C. Y. O., third. Time, 3:36.5.

CLASS A, HALF MILE—Won by Elaine Bogda Gordon, Northwest S. C.; Bessie Lara, Barrett A. C., second; Ann Vitaska, C. Y. O., third. Time, 2:09.3.

GIRLS.

JUVENILE, 440 YARDS—Won by Virginia Mazzetti, C. Y. O.; Mary Allen, Northwest S. C., second; Mixie Kitazaki, Northwest S. C., third. Time, 1:03.7.

CLASS B, 440 YARDS—Won by Mary Melnick C. Y. O.; Martha Damron, Tilden S. C., second; Mary Molitor, C. Y. O., third. Time, 2:04.1.

INTERMEDIATE 220—Won by Shirley Klaris, C. Y. O.; Shirley Jane Burnett, Northwest S. C., second; Elaine Weber, Tilden S. C., third. Time—:27.8.

WARD AND DUBS MEET TONIGHT IN MARIGOLD FIGHT

A 10 round bout between Gene Ward, aggressive Chicago lightweight, and Harvey Dubs of Windsor, Ont., will be the high spot of tonight's show in Marigold Gardens, Broadway and Grace street. Dubs, who stopped Pete Ferrand, Eu Eullen, and Johnny Pleasant in earlier appearances in the Marigold arena, will seek to add Ward to his knockout string. He has a hard task confronting him inasmuch as Ward has extended such opposition as Floyd Hagen, who holds a knockout over Dubs.

Billy Seward, hard fighting 135 pound fighter from Ingomar, Mont., will try for his third straight knockout over Sammy Scully in a five round semi-windup against the Chicagoan. Scully's recklessness in the two previous meetings with Seward cost him possible victories. Mike Sopko, East Chicago middleweight, is paired with Bobby Berger; Jack Whittinghill, Bloomington 165 pounder, with Leif Erickson, and Richard Rigali, local bantamweight, with Ralph Balcom, in matches of four rounds.

Able Coleman, New York heavyweight wrestler, will meet Jack [Bad Boy] Brown in White City, 63d street and South Park avenue, this evening. . . . Leo Rodak is in Providence, R. I., where he opposes Everett Rightmire in a 10 round fight tonight.

Pete Lello, accompanied by Izzy Kline, left yesterday for Hollywood, Cal., where he faces Jackie Wilson, former Golden Gloves flyweight title holder, in a lightweight match Friday. Manager Kline, who seconded Pat Comiskey in his losing battle with Lou Nova in New York last Friday, also will handle Buddy Baer in a 10 round contest against Eddie Blunt in Oakland Wednesday.

THREE BIETILA BROTHERS WIN IN BELOIT SKI MEET

Beloit, Wis., Jan. 12 (AP).—The three Bietila brothers of Ishpeming, Mich., scored victories today in the third annual Beloit Ski club tournament in a field that failed to approach the 212 foot hill record.

Walter, representing the Wisconsin Hoofers' club of Madison, leaped 176 and 172 feet for a 152.9 point total and class A first place. Roy had jumps of 171 and 166 feet for 151.2 points and second place. Class C honors went to Ralph Bietila with 154 and 153 foot leaps for 144.3 points. Other winners:

Senior class—Ernie Jacobson, Chicago, best jump 160 feet.

Class B—Jimmy Running, Beloit, best jump 168 feet.

Class C—Fred Paquette, Iron Mountain, Mich., best jump 151 feet.

CHRISTOFORIDIS FIGHTS BETTINA FOR CONN'S TITLE

Cleveland, O., Jan. 12 (AP).—Anton Christoforidis will weight 6 or 7 pounds less than Mello Bettina in their 15 round bout here tomorrow night for the light heavyweight championship. The Greek fighter will weigh about 167 and Bettina about 174. Bettina ruled a slight favorite tonight.

Bettina's backers cited his strong showing against Billy Conn, altho Conn defeated him and retained the title. Now the national boxing association has ruled Conn vacated his championship and will recognize the Bettina-Christoforidis match as a title bout.

Clovis Wins Glen View Shoot with Score of 100

Paul Clovis won the trap shoot event at Glen View club yesterday with a score of 100. Clovis had a run of 98 straight. Glen Smith won the doubles with 46. Fred McNally and Clovis won the protection shoot with combined scores of 90½. The boys' shoot was won by J. H. Winston with 49½ and the women's by Mrs. B. A. Crawford with 48.

2 DRIVERS HURT IN CRASHES AT MIDGET RACES

Cowboy O'Rourke of Chicago and Tony Bettenhausen of Tinley Park, Ill., were injured during the midget automobile races last night in the International amphitheater.

Bettenhausen suffered a fractured right arm and bruises when his car hit one of the bales of hay lining the inside of the track and overturned on being struck from behind by O'Rourke's mount. Tony was extricated from beneath his car and taken to the Evangelical hospital. O'Rourke escaped unscathed.

O'Rourke was injured later, during the 40 lap feature race, when his automobile also struck a bale of hay, bounced back to the track, was struck from behind by the auto of Tony Willman of Milwaukee and made a complete somersault. O'Rourke was pinned beneath his car and against the outside retaining wall, suffering severe back injuries and head bruises. He was taken to the Loretto hospital.

Wally Zale of Chicago won the feature race in 6:45, with Bob Muhlke of Kenilworth second, Teddy Duncan of Chicago third, Ray Richards of Highland Park fourth and Myron Fohr of Milwaukee fifth. The 15 lap handicap, a secondary feature, was taken by Richards.

GOLDEN GLOVES

Please enter me in the fourteenth annual Golden Gloves amateur boxing tournament sponsored by the Chicago Tribune Charities, Inc.

Print name and address plainly with pencil. Check your division, novice or open.

☐ NOVICE DIVISION

☐ OPEN DIVISION

Name .....

Street .....

City .....

Club (if any) .....

Age ..... Number of Previous Bouts .....

Mail application to Wilfrid Smith, Sports Department, Chicago Tribune, Chicago, Ill. You will receive instructions for medical examination by mail.

THE GUMPS—INVITATION

SMILIN' JACK—HOME AT LAST

Golden Gloves Dates Fixed; Entries Open

[Continued from first sports page.]

will be held in Trafton's gymnasium, 180 West Randolph street. The number of these and the dates have not been determined. Novices and experienced boxers will be examined at the same time.

Novice Class Is Explained.

While no deadline has been set for closing entries the last opportunity for novice boxers must be just prior to the north side tournament.

Novice boxers are those who never have registered with the Central Association of the A. A. U., nor fought in class A of any other tournament, including Golden Gloves. Novice boxers who have won more than two bouts in novice competition also will be required to enter the open division of the Golden Gloves.

The purpose of the novice division is to provide fair competition for those boys who wish to try for open division titles later. The qualifiers may compete this year, tho, in the Coliseum if they wish. Novice boxers are limited to Chicago competition. They do not compete against boys from other cities, and novice boxers from out of town centers are not permitted to fight in the major tournament in Chicago.

It's World's Biggest Ring Meet.

Chicago's Tournament of Champions continues to be the largest amateur boxing tournament in the world. The European championships, which included 19 nations in 1937, and the National A. A. U. tournament, embrace more territory but have fewer contestants. Thirteen states will be directly represented in the Tournament of Champions in the Stadium. Forty-three cities in these states will send 344 boxers to Chicago. With Chicago's team, the total becomes 352.

While 13 states, from Ohio to Nebraska and Minnesota to Texas, are directly represented in Chicago, twice that number compete in these Golden Gloves centers. The field from all centers numbers some 25,000 boys.

Nashville, Tenn., for example, draws from Kentucky, Alabama, and Georgia as well as from seven subsidiary tournaments in Tennessee. Fort Worth, Tex., not only has organized the state into eight districts, but boxers come from New Mexico and Arizona. Kansas City has one contributing center in Colorado and several in Kansas, and Minneapolis draws from the Dakotas.

Rupperts Bowl 3,034 to Win 3 from Monarchs

The Ruppert Knickerbocker Beers bowled 3,034 last night at the Idle Hour Recreation and won three games from the Monarch Beers, who led the Sunday division of the Classic league until last night. The three defeats placed the Monarchs in a tie for first with the Pabst Blue Ribbons, who won three from the Koenig Braus. The Michelobs took two games from the Ambrosia Beers and went into fourth place, one game ahead of Blatz, which dropped to fifth when it lost two to Schlitz. Lloyd Strouse bowled 667 for high individual series and 258 for high game. Scores:

MONARCH [2918].			RUPPERT [3034].		
Flesch	171	203 201	L'dman	207	209 181
Eland	224	214 199	Svoma	180	222 185
Ledene	200	170 182	Skovia	212	213 166
W'berg	160	197 179	B'dorf	192	160 207
Lensen	192	242 184	Strouse	186	258 223
	947	1026 945		978	1092 964
PABST [2935].			KOENIG [2777].		
Fr'tag	172	192 204	Sowa	168	168 181
Sinke	246	170 235	Ganter	183	208 176
Fuller	192	247 204	Hunter	181	192 181
Gratz	188	202 170	Jerzyk	190	210 216
Kr'm'kel	191	166 186	P't'son	190	175 168
	979	977 979		907	948 922
BLATZ [2754].			SCHLITZ [2894].		
Th'son	196	202 178	Bishop	209	193 234
Garant	202	177 170	P'nelli	197	179 173
Kintz	179	205 161	M'ntan	188	182 218
Slanina	155	167 180	Gersch	208	179 171
Smith	220	184 178	Tr'nik	201	171 186
	952	935 867		1003	910 981
AMBROSIA [2786].			MICHELOB [2850].		
Zalac	172	171 181	Butler	190	204 159
Nots	158	212 156	F.R'k'mi	176	208 205
Moon	191	214 211	Kearn'n	187	192 218
Siquist	220	214 196	W'sel	167	208 186
Ryan	171	161 158	Was	170	185 174
	912	972 902		890	1038 962

On to Wisconsin

Purdue's basketball team stops in the Northwestern station for dinner last night en route to Wisconsin to meet the Badgers tonight. Left to right: Forrest Sprowl, Coach Ward Lambert, and John Conrad.

Mickey Tierney (left) guard and Johnny Galvin, football star who plays basketball, too, have their thoughts on the Badgers as well as food. Wisconsin Saturday night defeated Iowa, previously unbeaten.

Bob Igney (left), a forward, and Don Blanken, guard, are dinner partners. [TRIBUNE Photos.]

JACK BURKE'S 142 CAPTURES P. G. A. SENIOR TOURNEY

Sarasota, Fla., Jan. 12 (AP).—Jack Burke used an old aluminum putter he made back home in Texas to stroke his way today to the national P. G. A. seniors' championship with 142 in the 36 hole medal play tournament. Scores of the leaders:

Jack Burke, Houston, Tex.	75	67	142
Eddie Williams, Chicago	75	74	149
H. C. Hackbarth, Little Rock, Ark.	76	74	150
Jock Hutchison Sr., Sarasota, Fla.	77	73	150
Jack Gordon, Buffalo, N. Y.	76	74	150
Fred McLeod, Chevy Chase, Md.	80	71	151
Jim Barnes, West Orange, N. J.	77	74	151
Willie Ogg, Worcester, Mass.	83	70	153
Alex Taylor, Catonsville, Md.	79	74	153
George Sargeni, Atlanta, Ga.	79	75	154
Tom Bonnar, Elmira, N. Y.	77	77	154
Dave Livie, Cleveland, O.	77	78	155
Willie Maguire, Houston, Tex.	78	78	156
Fred Miley, Cincinnati, O.	80	76	156
Gil Nichols, Palm Beach, Fla.	82	75	157
Milton Theobold, Rome, N. Y.	81	76	157
Frank Coltart, Flourtown, Pa.	79	78	157
Wendell Kay, Niagara Falls, N. Y.	78	79	157
George Morris, Harrisburg, Pa.	78	79	157

Ralph Meli Gets Perfect Score in Lincoln Park Shoot

Ralph Meli won the class A A A skeet shoot with a score of 50 straight at Lincoln Park Gun club yesterday. Harry Altice and Howard Helms tied for second place with 48. Winners in other events were: Class AA—M. J. Tennes Jr., 50; class A—E. O. Freund and W. F. Klein tied with 49; class B—J. J. Rice Jr., 48; class C—Floyd Millis, 47.

Slovaks Lose to Milwaukee, 3-1, in Soccer

BY OFFSIDE.

The last remaining Chicago team was eliminated from the National Amateur Soccer cup competition yesterday when the Falk Corporation of Milwaukee defeated the Slovak Athletic association, 3 to 1, in the fourth round of the series played in Sparta stadium.

The Falks came from behind to triumph over the Slovaks, who scored first after 30 minutes of the first half when Pete Matevich broke thru for a high shot from 20 yards out, the ball going into the back of the net out of reach of the goal keeper.

Injury Forces Orr Out.

The Milwaukee team tied the score early in the second half with Steve Reega kicking past Goalie Joseph Dick from 5 yards during a scrimmage in front of the goal.

The game was stopped frequently because of injuries. Hughie Orr of the Falks was forced out.

It was not until after 40 minutes of the second half that the Falks took the lead on Roster's high shot which Steve Reega headed into the net from 5 yards. Then the Falks swarmed all over the Slovaks. Steve Bordic rocketing a shot past Dick from a well placed ball by Johnny Orr to complete the scoring in the last minute.

Detroit Probable Foe.

The Falks are expected to face a Detroit team in the western semi-finals of the cup competition. Lineups:

SLOVAKS [1].		FALKS [3].
Dick	G.	W. Reega
Rusich	R. B.	Gundi
Daniels	L. B.	Petek
Petroff	R. B.	Blaeske
Tomacek	C. H.	J. Reega
Prokesa	L. H.	Edwards
Jasik	O. R.	J. Orr
Misialko	I. R.	H. Orr
Varovsky	C.	S. Reega
Matevich	I. L.	Panich
Stevak	O. L.	Rostek

Substitutes: Slovaks—Medo, Riban, and Svancara. Falks—Bordic and Tartchem.

Goals—Matevich, Steve Reega [2], Brodie.

WEIGHT LIFTING HONORS WON BY NORTHWEST CLUB

The Northwest Weight Lifting club yesterday won the eighth annual Chicago district weight lifting tournament in Armitage hall. Two records were set in the two hands clean and jerk events.

Roy Herman, captain of the Northwest team, set a new Central A. A. U. heavyweight mark by hoisting 315 pounds, 5 more than his old record. Frank Kay of the Chicago Weight Lifting club lifted 330 pounds, 10 more than his old light heavyweight record.

The Northwest club won the meet with 15 points. The German American A. C., defending titleholder, was second with 11 points, and the Hyde Park Y. M. C. A. scored 6 for third.

Erwin Roger of the Northwest club won the heavyweight title and set a new record with 750 pounds, 10 more than the old Central A. A. U. mark.

Kay was the light heavyweight winner with 835 pounds, Bill Youse of Aurora finished first in the 165 pound class with 715 pounds; John Windsor of the Englewood Y. M. C. A. led the 148 pound class with 635, and Henry Kohler of the German American A. C. triumphed in the 132 pound class with 575.

DIB WILLIAMS WILL MANAGE DECATUR TEAM

Decatur, Ill., Jan. 12 [Special].—Edwin [Dib] Williams, former American league infielder, has been named manager of the Decatur Commies of the Three-Eye league, it was announced today. President L. J. Wylie of the Commies, completed a deal with the Sacramento team of the Pacific coast league where Williams has been for the last four seasons. Williams is expected to be a playing manager.

College Basketball

YESTERDAY'S RESULTS.

De Salles, 54; St. Mary's [Mich.], 34.

St. Bonaventure, 52; Scranton, 44.

HIALEAH PARK ODDS & JOCKEYS

FIRST RACE—Two year olds, maidens, 3 furlongs:

Horse.	P.P.	Wt.	Jockey.	Odds.
Itchin	5	117	S. Young	15-1
About Face	9	112	W. Eads	15-1
Quick Conquest	11	117	R. Howell	20-1
Miss Q	6	112	H. Lemm's	20-1
Lady Clipper	4	117	P. Milligan	20-1
†Checker Board	13	117	W.D.Wright	20-1
†K. Cookie	8	117	A. Schmidl	20-1
Ruth's Girl	2	117	J. Gilbert	8-1
Miss I. Q.	3	117	D. Meade	3-1
Gummed Up	14	117	E.Arcaro	5-2
Royal Minuet	10	117	C.Mojena	8-1
Portable	12	117	I. Anderson	10-1
Bolute	1	117	W. Eads	10-1
Straw Flower	7	117	J. Gilbert	15-1

†Earle-Sunlap entry.

SECOND RACE—Four year olds and up, claiming, 6 furlongs:

Gold Band	10	109	C. Knisley	20-1
Lucky Me	7	112	J. Harrell	20-1
Foxleigh	3	112	I. Anderson	30-1
Some Polly	8	107	F. Grill	30-1
Town League	5	114	D. Johnston	30-1
Jim Lipscomb	12	112	A. Schmidl	30-1
Dusky Girl	11	102	M. Briggs	10-1
Billy Bee	5	114	W. L. John'n	4-1
Wha Hae	4	117	L. C. Haskell	3-1
Gay Balko	1	114	H. Allgaft	4-1
Big Chance	2	112	D. Meade	4-1
Lady Val	6	104	B. Cruishank	8-1

THIRD RACE—Three year olds, claiming, 1¼ miles:

Our Grace	4	104	E. Kauf'an	12-1
Mack's Hope	8	102	W. Eads	15-1
Stingaling	9	110	G. Moore	20-1
Esta	10	99	W. Eads	20-1
Pessimist	11	104	E. Connelly	20-1
Blumere	6	110	T. Atkinson	4-1
Little Mom	7	105	C. Knisley	8-1
Matchcan	5	99	L. C. Haskell	5-2
Lady Lyonors	3	104	F. A. Smith	6-1
Orcus	1	109	W. Garner	6-1
Sungalia	2	99	J. Harrell	8-1
Magic Bill	12	104	M. Briggs	10-1

FOURTH RACE—Claiming, 4 year olds and over, 6½ furlongs:

Ceriese Ill	1	105	H. Maynell	8-1
Highscope	2	112	C. Knisley	10-1
Conscript	10	109	D. Meade	12-1
Q Play	5	106	E. Robert	12-1
Tonypandy	4	113	W. C. Huff	15-1
Mary Schulz	3	106	L. Anderson	20-1
Little Tramp	11	107	P. Ryan	20-1
Jayfcee	9	107	B. Cruishank	5-1
Domkin	8	105	J. Harrell	5-1
Wise Bee	12	113	G. Seabo	4-1
John's Heir	7	118	E. Arcaro	4-1
Drudgery	6	110	E. Lindy	8-1

FIFTH RACE—3 year olds, 7 furlongs:

Air Brigade	5	116	W. Eads	5-1
*Agricole	3	105	E. Kaufman	5-2
Fettacairn	6	104	C. Mojena	8-1
Bitter Ender	2	104	F. A. Smith	20-1
†Cadmium	1	111	L. Roberts	5-2
Remote Control	4	108	W. Borton	2-1
War Bugle	1	116	R. Howell	3-1

*Shady Brook Farm entry.

SIXTH RACE—Claiming, 3 year olds and over, 1¼ miles:

Rex Flag	5	110	D. Meade	3-1
Sandy Boot	4	110	W. Garner	4-1
Titilator	1	110	R. Howell	12-1
Close To	3	107	G. Seabo	8-5
Dream Boat	2	107	W. Eads	8-5

SEVENTH RACE—Claiming, 4 year olds and over, 1¼ miles:

Spiteful	12	112	Robertson	10-1
Sunabell	4	115	E. Connelly	8-1
Say Judge	9	115	H. Maynell	10-1
Dissembler	1	120	Descamillis	10-1
County Bond	8	115	F. Farrell	15-1
Woodwasac	3	115	E. Kaufman	20-1
Camaraderie	10	120	W. Yarberry	20-1
Sweet Adeline	7	115	E. Pool	6-1
Gourmet	6	112	J. Carroll	3-1
Dizzy B.	5	115	H. Claggett	3-1
Peanuti Lady	3	107	M. Briggs	5-1
Annikin	11	115	Quattlebaum	8-1

EIGHTH RACE—Claiming, 4 year olds and over, 1¼ miles:

Elooto	8	110	M. Berg	12-1
Blacant	5	117	T. May	20-1
Chance King	2	105	L. Haskell	20-1
Mon Time	9	114	T. Atkinson	6-1
Paul Pry	10	111	S. Young	3-1
Fencing	3	114	F. A. Smith	5-2
Hand and Glove	1	101	F. A. Smith	8-1
Key Man	1	115	T. Bates	8-1
Bellringer	4	111	H. Claggett	8-1
Dr. Bones	7	111	D. Meade	10-1

TODAY'S SELECTIONS

HIALEAH PARK, MIAMI, FLA.

[Fast.]

1—Gummed Up, Straw Flower, Miss I. Q.
2—Lady Val, Wha Hae, Gay Balko.
3—Little Mom, Matchcan, Orcus.
4—JOHN'S HEIR, Cerisse III., Little Tramp.
5—Remote Control, Air Brigade, Shady Brook Farm entry.
6—Dream Boat, Sandy Boot, Rex Flag.
7—Dizzie B., Peanut Lady, Say Judge.
8—Key Man, Fencing, Chance King.

GARFIELD PARK DOWNS SALOMON AS BRODY STARS

Sam Brody scored nine field goals and three free throws, to lead Garfield park to a 43 to 36 victory over Salomon in the B'nai B'rith Lodge division basketball league yesterday in the Boys' Brotherhood Republic gymnasium.

Lawndale, defending title holder, won its second in a row by defeating Logan Square, 47 to 31. In other games, Albany Park nosed out Sachar, 28 to 23; South Side triumphed, 32 to 29, over North Shore, and Lake View defeated Austin, 50 to 26. The third round of games will be played next Sunday afternoon in the same gymnasium.

BOWLS PERFECT GAME.

Albert Glienke of the Wheaton Dairy bowling team of the Windy City Junior league rolled a 300 game last night on the Gold Coast alleys. Glienke, whose average is 173, shot 241, 300, 188—729.

Hammond Five Ends Oshkosh Streak, 43-32

Pro Standings

	W.	L.	Pct.
Oshkosh	8	1	.889
Sheboygan	7	5	.583
Goodyear	6	7	.461
Chicago	4	5	.444
Hammond	5	7	.417
Detroit	4	6	.400
Firestone	4	7	.364

YESTERDAY'S RESULTS.

Akron Firestones, 48; Detroit, 42.

Hammond, 43; Oshkosh, 32.

The Hammond Ciesars, sparked by little Clem Ruh who scored 16 points, yesterday ended a 21 game winning streak of the Oshkosh All Stars with a 43 to 32 triumph in the Hammond Civic center. Oshkosh had won eight straight games in the National Basketball league plus 13 exhibition games.

Hammond used a fast break to roll up a 15 to 4 lead in the first quarter and survived an Oshkosh spurt in the second period to retain a 21 to 16 edge at the half.

Shipp's two baskets and another by Barle gave Oshkosh a 23 to 23 tie midway of the third quarter, but Ruh's one hand shot and two baskets by Dar Hutchins, former Bradley star, gave Hammond a 30 to 25 lead that was strengthened as the game wore on. Ruh and his former Southern California teammate, Ralph Vaughn, led Hammond's attack while Barle, with five baskets, was high for Oshkosh. Cowboy Edwards of Oshkosh, individual scoring champion for three successive seasons, was held to five points. Lineups:

HAMMOND [43].	B	F	P	OSHKOSH [32].	B	F	P
Vaughn,f	2	2	0	Barry,f	0	3	1
Neu,f	2	4	1	Witasek,f	0	0	1
Tollatom,f	1	0	1	Barle,f	5	3	1
Hutchins,c	4	0	4	Edwards,c	1	3	4
Ruh,g	5	6	2	Carpenter,c	0	1	3
Johnson,g	1	0	1	Nesbit,g	3	1	1
Behr,g	1	0	4	Shipp,g	2	0	2
				Prasse,g	1	0	1

Free throws missed—Vaughn [2], Hutchins, Behr, Barle, Edwards, Carpenter.

Officials Krisnecki and Messenger.

89 TO 30 TRIUMPH BY C. Y. O. FIVE IS A BROTHERLY JOB

Four brothers—George, Jimmy, Leonard, and Tony Hoffman—playing on Annunciation's senior team in the Catholic Youth Organization Basketball league, yesterday helped amass one of the largest scores in the league's 10 year history when Annunciation overwhelmed Our Lady Help of Christians, 89 to 30, in St. Sylvester's gymnasium.

St. Sabina's junior team, after trailing, 10 to 0, at the intermission, rallied in the second half to defeat St. Elizabeth's colored five, 24 to 18. Other scores:

SENIORS.

St. Sabina, 41; St. Joachim, 20.
St. Veronica No. 1, 41; St. Hyacinth, 18.
St. Bartholomew, 30; St. Veronica No. 2, 27.
St. Jerome, 25; St. Nicholas, 20.
Ascension, 28; St. Francis, 20.
St. Peter's 20; St. Mary [Evanston], 15.
St. Pascal, 28; St. Tarcisuus, 26 [overtime].
St. Cornelius, 44; St. Robert, 19.
St. Priscilla, 29; St. Mary's, 26.
St. Gabriel, 32; St. Mary Mount Carmel, 18.
St. George, 39; St. John Baptist, 29.
St. Bonaventure, 46; St. Viator, 37.
St. Andrews's, 35; St. Ita, 22.
St. Margaret Mary, 23; Lady of Mercy, 16.
Queen of Angels, 25; St. Mary of the Lake, 19.
St. Luke, 21; Ascension No. 2, 19.
St. Mary of Celle, 49; St. Gertrude, 23.

JUNIORS.

St. Francis de Paula, 36; St. Ethelreda, 14.
St. Stanislaus, 33; St. Hyacinth, 24.
St. Bartholomew, 33; St. Veronica, 20.
St. Fidelis, 31; St. Aloysius, 27.
St. Mary [Evanston], 31; St. Francis, 17.
Ascension, 15; St. Jerome, 14.
St. Hedwig's, 22; St. Cornelius, 18.
St. Robert, 38; St. James, 21.
St. Gabriel, 32; Sacred Heart, 24.
St. John Baptist, 24; St. Cecilia, 23.
St. Ita, 27; St. Bonaventure, 25.
St. Andrew's, 37; St. Viator's, 27.
Queen of Angels, 33; St. James, 21 [overtime].
St. Margaret Mary, 25; St. Hilary, 16.
St. Bernardine, 30; Ascension, 17.
St. Mary of Celle, 40; Sacred Heart, 35.
St. Leonard, 33; St. Luke, 20.

Prep Basketball

GAMES TODAY.

City League.

McKinley at Austin [Juniors and seniors].

YESTERDAY'S RESULTS.

Corpus Christi [Galesburg, 30; St. Bede [Peru], 20.

BRUINS ROLL UP 7 TO 5 TRIUMPH OVER CANADIENS

Extend Undefeated String to Eight Games.

Hockey Standings

NATIONAL LEAGUE.

	W.	L.	T.	Pts.	G.	OG.
Toronto	17	7	1	35	79	49
Detroit	13	7	7	31	66	49
Boston	10	7	7	27	83	61
CHICAGO	10	10	5	25	56	61
N. Y. Rangers	9	13	5	23	71	67
N. Y. Americans	6	14	7	19	49	94
Montreal	8	15	3	15	56	73

LAST NIGHT'S RESULTS.

Chicago, 2; Detroit, 1.

Boston, 7; Montreal, 5.

N. Y. Rangers, 3; N. Y. Americans, 1.

Boston, Mass., Jan. 12 (AP).—The Boston Bruins extended their undefeated string to eight games tonight by coming from behind for a 7 to 5 National Hockey league victory over the Montreal Canadiens before 12,000.

BOSTON [7].		MONTREAL [5].
Brimsek	G.	Gardiner
Smith	L. D.	Portland
Clapper	R. D.	Goupille
Schmit	C.	Quilty
Dumart	L. W.	Blake
Bauer	R. W.	Chamberlain

SPARES.

Boston—Cowley, Wiseman, Cain, Crawford, Hamill, T. Reardon,

NEWS OF FINANCE AND COMMERCE

SHIP SHORTAGE BOTTLENECK IN DEFENSE PLANS

Big Sale of Vessels Reduces Fleet.

New York, Jan. 12 [Special].—Serious bottlenecks in shipping definitely are threatening the nation's preparedness program. They are even presenting important curbs on the Roosevelt administration's highly controversial plans to mold American resources into an "arsenal" for Britain, because so many American ships already have been sold to Britain, and because shipbuilding facilities presently can meet only a fraction of projected needs.

This was the finding of an exhaustive survey of the American shipping and construction situation disclosed here today. This study indicated that the United States merchant marine, a key industry, is actually dwindling despite the intensive efforts of the administration to step up American tonnage needs while at the same time trying to meet British requirements made more urgent by German sinkings of British craft.

Serious Shortage Indicated.

Official anxiety was expressed in Washington that a serious shortage may develop in shipping. Worry on the same score has been expressed by British officials hopeful of increasing demands on American ship tonnage.

In the light of this expressed anxiety and the importance of the merchant marine a survey of the industry was made with the aid of H. M. Wick, assistant to J. Lewis Luckenbach, who is president of the American Bureau of Shipping.

The merchant marine, the survey showed, has a total of 1,251 ocean-going vessels of 2,000 gross tons or more, with an aggregate of 7,475,000 gross tons, and 437 Great Lakes vessels of similar size, totaling 2,341,275 gross tons. The grand total is 1,688 vessels of 9,816,275 gross tons.

These figures include all documented and registered ships of the merchant marine, whether privately owned or operated by the government, and whether laid up in idle status or in actual service on American trade routes. The figures are as of Jan. 1, 1941.

Cargo Ships Most Numerous.

The largest single group in the merchant marine is composed of cargo vessels, of which there is a total of 3,591,276 gross tons. Next are the tankers, with 2,640,033 tons. Bulk carriers, rank next, with 2,351,374 tons, all except 276,000 tons on the Great Lakes. There are 156 passenger liners registered in the United States, with an aggregate of 1,100,356 gross tons.

The great majority of United States cargo vessels fall within the 6,000 to 8,000 gross ton class, which has 537 vessels of 3,692,754 gross tons. The country has only 13 ships in the 15,000 to 25,000 ton class, and these have an aggregate tonnage of 268,979 gross.

The merchant marine is growing smaller because of the unprecedented transfers to foreign registry. During 1940 a total of 190 ships was sold abroad, a number far in excess of normal sales and foreign transfers. These ships, which do not include the countless small vessels such as tugs, trawlers, lighters, barges, yachts, and the like that have figured in transfers to British interests, were all 2,000 gross tons or more.

100 Go to Britain.

Their total size was 1,007,282 gross tons. A hundred of them went to Great Britain, representing at least 500,000 gross tons of shipping of ocean-going proportions. The average age of these vessels was 22 years.

Against these sales the country added to its merchant marine during the year only 53 ships of 2,000 gross tons or more, with a total of 44,703 gross tons. Six of these were passenger ships, 31 were cargo carriers, and 16 were tankers.

It is estimated only 75 ships will be added to the fleet in the coming year unless the administration in Washington manages to speed up production by means of intensified methods that cannot be foreseen by shipping men.

It will be nearly two years before all of these 60 ships can be completed and delivered to Britain, altho work on the new yards where they are to be fabricated is already well under way.

Building Is Slow Work.

The survey indicated even if the country embarks on the same frenzied program of high pressure shipbuilding that characterized the $3,000,000,000 construction program of the last war, it will be at least two years before indicated production can come from the ways.

In addition to the new ships there is the possibility the Roosevelt administration may take extra legal steps to increase merchant tonnage by the acquisition of foreign freighters that have been immobilized in ports here since the outbreak of the war.

There are 158 of these craft, according to figures of the treasury department.

Since 1887 We have never passed a dividend nor has any investor ever lost a dollar.

3½%

CURRENT RATE

Write for the Facts

ON SAVINGS and Investments

Share Accounts

Assets over $1,000,000. All accounts up to $5,000 insured by an agency of the Federal Government.

All Savings in by Jan. 15th earn as of Jan. 1st.

HOYNE

Savings, Building & Loan Association

4841 Milwaukee Ave.

Tel. Avenue 1231

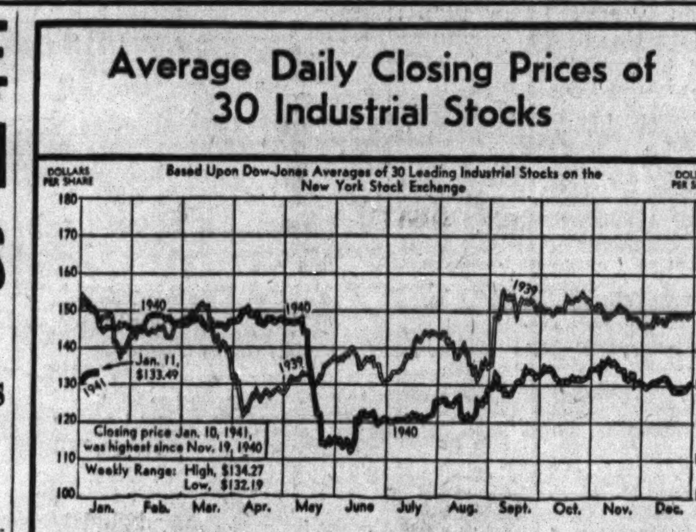

Insists Supply of Aluminum Is Below Needs

Washington, D. C., Jan. 12 (AP).—Senator Joseph C. O'Mahoney [D., Wyo.] asserted today that the production of warplanes "has been seriously delayed" because of a shortage of aluminum which he attributed to a policy of "keep-supplies down in order to keep prices up."

Senator Joseph C. O'Mahoney.

[A spokesman for the Aluminum Company of America at its Pittsburgh offices declared that the price of aluminum in 1940 had been reduced from 20 to 17 cents a pound. He said the company had undertaken a two year, $150,000,000 expansion program because of defense needs.]

Declares Work Delayed.

"It is clear that the manufacture of American airplanes needed to fill our own and British orders, has been seriously delayed because parts manufacturers have been unable to get a sufficient amount of aluminum to fill their orders," the senator said.

O'Mahoney's announcement today was made in connection with calling the monopoly committee, which he heads, to meet Wednesday to consider a final report on investigation of Aluminum Company of America.

The senator said that the defense commission had been "compelled" to set up priority schedules which shut off aluminum supplies needed by civilians, altho the nation's potential capacity was such that no curtailment should have been necessary. He had been told, he said, that rural electrification projects had been forced to take inferior equipment because of inadequate aluminum supplies.

Asserts Product Is Controled.

"The Aluminum Company of America has enjoyed practically complete domination of the field in this country for almost 50 years thru control of plant capacity and raw material," O'Mahoney declared.

[Edward R. Stettinius Jr., defense commissioner, said recently there were ample supplies of aluminum. His statement followed an announcement by one aircraft plant that it would curtail operations because of inability to obtain aluminum. Stettinius said the plant later had announced shipments of aluminum would allow it to continue production.]

WEEK'S GRAIN PRICES

Last week's prices on the Chicago Board of Trade were:

Wheat.

	High.	Low.	Close Jan. 11.	Close Jan. 4.
May	$ .88½	$ .86⅝	$ .86⅝	$ .87⅞
July	.83⅛	.81⅞	.82	.82⅝
Sept.	.83⅛	.82⅜	.82½	.82⅝

Season's range: May, 89⅛ to 70 cents; July, 85⅝ to 76⅛ cents; September, 83⅛ to 78 cents.

Corn.

	High.	Low.	Close Jan. 11.	Close Jan. 4.
May	.63½	.62¼	.62¼	.63
July	.63⅛	.62½	.62½	.62⅝
Sept.	.62⅞	.62½	.62½	.62¼

Season's range: May, 66 to 54⅞ cents; July, 65⅝ to 58 cents; September, 62⅞ to 59⅝ cents.

Oats.

	High.	Low.	Close Jan. 11.	Close Jan. 4.
May	.37½	.36⅞	.36⅞	.37¼
July	.33¼	.32⅞	.33	.33

Season's range: May, 38 to 28⅝ cents; July, 34⅝ to 30⅛ cents.

Rye.

	High.	Low.	Close Jan. 11.	Close Jan. 4.
May	.49⅝	.47⅝	.47⅝	.48
July	.50½	.48⅞	.48⅞	.49⅛

Season's range: May, 52⅛ to 42⅛ cents; July, 52⅝ to 46⅝ cents.

WHAT STOCKS DID

[During the week ended Jan. 11, 1941.]

NEW YORK STOCKS.

DOW-JONES AVERAGES.

	High.	Low.	Close.	Net chge.
Industrials	133.59	132.83	133.49	+1.09
Railroads	29.73	28.39	29.65	+1.25
Utilities	20.55	20.05	20.53	+0.63
65 stocks	44.92	44.22	44.87	+0.78

TRADING FIGURES.

	Last Week	Prev. Week	Year Ago
Advances	734	740	188
Declines	215	199	815
Unchanged	149	173	114
Total issues	1,098	1,112	1,117

Sales: Last week, 3,862,570 shares; preceding week, 3,670,827 shares; year ago, 4,280,870 shares.

Experienced Bond Men Wanted

We are looking for two experienced bond men with character and integrity needed to gain and hold the confidence of private investors and with ability to be of genuine assistance to them. To these men we will give intelligent co-operation to assist them in building a clientele.

Only experienced men with Chicago clientele will be considered. Interview by appointment only.

Remer, Mitchell & Reitzel
208 S. La Salle Street, Chicago
Phone: Randolph 3736

Investors' Guide

Monday, Jan. 13, 1941.

[Copyright: 1941: By The Chicago Tribune.]

CONTINENTAL MOTORS.

About a year ago or so I was urged by a securities dealer in my home town to buy some Continental Motors stock. At that time I felt the stock was quite speculative. Now I see the company is doing much better and has been getting some defense orders. I am thinking about buying some of the stock. Will you please send me your latest report on the company?—W. H.

Answer: Continental Motors corporation, Muskegon, Mich., has received a decided impetus from the national defense program and the war. Its current backlog of more than $61,000,000 in unfilled orders includes substantial contracts for automotive, airplane, and tank engines and parts.

With sales sharply higher, the company's net income in the latest fiscal year was the largest since 1929. The earnings record in recent fiscal years ended Oct. 31 follows:

	Net sales.	Net income.	Earned per share.
1936	$ 5,848,610	*$642,000	*$0.26
1937	8,214,438	71,335	.03
1938	5,700,409	*548,287	*.23
1939	7,256,648	*215,165	*.08
1940	10,908,460	611,843	.20

*Loss.

The company has paid no dividends on its common stock since 1929. There are 3,000,000 common shares of $1 par value outstanding. No dividend can be declared unless the Reconstruction Finance corporation, to which the company owes about one million dollars, gives its consent.

Continental Motors manufactures gasoline, Diesel, and natural gas engines, and parts used in trucks, buses, agricultural and marine equipment, railroad cars, and airplanes. In response to the increasing demand for military aircraft engines the company has shifted its emphasis from engines of less than 75 horse power to units developing as much as 1,000 horse power.

TOBACCO INDUSTRY.

About how many tobacco manufacturers are there in this country? How much is their annual production worth? Do you have a list of the leading tobacco companies?—T. J.

Answer: The domestic tobacco industry comprises about 850 enterprises. The factory value of the total annual output of these manufacturers is about $1,275,000,000 and the retail value $1,780,000,000. Six large companies produce most of the cigarets sold in this country. A list of the principal tobacco manufacturers may be obtained by sending a stamped, addressed envelope to the Investors' Guide department.

Consumers Public Power District Bonds Offered

A banking syndicate headed by John Nuveen & Co. of Chicago will make a public offering today of $6,750,000 of electric revenue bonds of the Central Nebraska division of the Consumers Public Power district. The 2½ per cent bonds are offered at prices to yield 1.25 to 2.2 per cent; the 2¾s to yield 2.4 to 2.85 per cent, and the 3s to yield 3 to 3.15 per cent, according to maturity.

ENGINE AWARD TOPS CHICAGO AREA'S ORDERS

City Will Make Many Defense Products.

Chicago district orders were topped last week by a national defense contract awarded the Studebaker corporation for $33,657,580 in airplane engines. Precision parts for the engines in an undisclosed amount are to be built in a plant to be erected by Studebaker in Chicago. Other awards for defense materials given companies in the Chicago region totaled approximately $3,426,000.

Contracts awarded either by the army or navy included:

Barco Manufacturing company, portable gas hammers, $394,542; American Automatic Electric Sales company, telephone central office equipment, $259,038; J. Klein & Son, iron and steel pipe, $370,390; International Harvester company, three orders, tractor parts, $103,599; Diesel tractors and parts, $261,771, and artillery and ammunition, $108,000; Sciaky corporation, welding machines, $89,770.

Forging Order Placed.

Goodman Manufacturing company, forgings, $1,932; Hoover Ball and Bearing company, ball bearings, $2,071; Imperial Brass Manufacturing company, bronze connections, $1,397; Clearing Machine corporation, presses, $27,700; W. F. Hebard & Co., industrial tractors, $1,427; Arnold Schwinn & Co., wheel assemblies, $63,918; C. F. Peace company, photographic print dryers, $98,948; Reliance Manufacturing, shirts, $182,645.

Elgin National Watch company, Elgn, watches, $240,346; Guiberson Diesel Engine company, combustion type starters, $269,875; National Tube company, steel tubing, $1,655; Bradner Smith & Co., target paper, $6,526; Republic Steel corporation, steel, $6,537; Marshall & Hushart Machinery company, broaching machines, $9,004; Illinois Tool works, reamers, $3,019.

Joseph T. Ryerson & Son, Inc., artillery material, $38,328; Union Twist Drill company, drills, $1,986; Onsrud Machine Works, Inc., router, $1,442; Magnaflux corporation, machines, $4,796; Harris Hub Bed and Spring company, Cicero, steel cabinets, $47,150; Schaar & Co., laboratory supplies, $3,123; Anchor Products company, needles, $7,134.

Drug Supplies Ordered.

Abbott Laboratories, North Chicago, drugs, $8,375; Mills Hospital Supply company, convalescent suits, $7,696; Cook Electric company, jacks, $35,278; Kellogg Switchboard and Supply company, microphones and jacks, $12,358; Eicor, Inc., dynamotor units, $11,125; Dean W. Davis & Co., coils, $11,233; Rauland corporation, miscellaneous radio parts, $74,735.

Globe Feather and Down company, 40,000 feather pillows, $23,600; Butler Brothers, 25,571 winter union suits, $14,429; A-An-E Manufacturing corporation, 500,000 repair parts for folding steel cots, $44,250; Logan Electric Specialty company, 500,000 repair parts for folding steel cots, $60,000; Carver Pump company, Rock Island, pump sets, $71,869.

Fairbanks, Morse & Co., spare parts for auxiliary engines, $24,456; Whitcomb Locomotive corporation, Rochelle, locomotives, $61,460; Western Cartridge company, East Alton, ammunition, $33,385; Caterpillar Tractor, Peoria, tractors, $62,232.

Haynes Leaves A. of C. Job to Head His Own Company

James P. Haynes, for the last 19 years with the Chicago Association of Commerce, 12 years as executive vice president, announced yesterday that he had resigned to head a company of his own, the Haynes Statistical bureau, 120 South La Salle street.

To the Holders of

Toho Denryoku Kabushiki Kaisha

(Toho Electric Power Company, Limited)

First Mortgage (Kansai Division) Sinking Fund 7% Gold Bonds, Series A, due March 15, 1955

NOTICE IS HEREBY GIVEN that Two Hundred Seventy-Five Thousand Dollars ($275,000) principal amount of Toho Denryoku Kabushiki Kaisha (Toho Electric Power Company, Limited) First Mortgage (Kansai Division) Sinking Fund 7% Gold Bonds, Series A, due March 15, 1955, issued and outstanding under the Indenture between Toho Denryoku Kabushiki Kaisha (Toho Electric Power Company, Limited) and Kabushiki Kaisha Mitsui Ginko (The Mitsui Bank, Limited), as Trustee, dated March 15, 1925, and bearing the following serial numbers, have been drawn by lot for redemption for account of the Sinking Fund on March 15, 1941 at the principal amount thereof and accrued interest to that date:

BONDS AT $1,000. PRINCIPAL AMOUNT EACH

M-63	1512	2358	4164	5591	6511	7357	7975	8659	9689	10822	11739	13187
391	1513	2413	4275	5644	6568	7361	7983	8705	9692	10827	11771	13208
570	1526	2490	4280	5660	6655	7368	8132	8742	9762	10838	11839	13544
599	1534	2872	4457	5677	6661	7371	8136	8813	9813	10864	11871	13547
697	1550	2936	4477	5679	6917	7404	8180	9004	9904	11090	11924	13945
717	1566	2944	4540	5760	6922	7416	8188	9070	9929	11151	11962	13982
893	1571	3037	4550	5809	6943	7436	8323	9176	9998	11173	11999	14015
980	1734	3101	4554	5817	6958	7477	8359	9293	10057	11207	12271	14097
992	1738	3113	4612	5909	6962	7487	8373	9348	10074	11252	12304	14168
1030	1756	3130	4683	5911	7068	7554	8412	9363	10106	11296	12473	14212
1031	1834	3207	4779	5953	7135	7571	8413	9374	10110	11312	12485	14279
1034	1915	3208	4874	5994	7161	7584	8429	9378	10139	11326	12525	14306
1068	1959	3503	4889	5997	7188	7656	8459	9422	10298	11451	12625	14409
1112	1973	3611	4918	6045	7221	7671	8471	9468	10299	11521	12709	
1113	1990	3793	4951	6096	7228	7705	8474	9492	10584	11540	12919	
1127	2105	3815	4993	6121	7256	7752	8482	9545	10587	11547	12963	
1261	2150	4016	5084	6164	7261	7783	8562	9560	10593	11550	12984	
1322	2203	4052	5121	6222	7284	7835	8579	9565	10604	11607	13107	
1332	2225	4088	5365	6242	7311	7842	8580	9642	10704	11681	13109	
1473	2328	4093	5371	6371	7326	7946	8604	9653	10724	11686	13117	
1510	2354	4129	5405	6491	7353	7949	8613	9662	10792	11718	13164	

BONDS AT $500. PRINCIPAL AMOUNT EACH

D-6	89	265	373	468	563	625	718	818	856
84	90	303	442	518	586	680	767	853	864

Holders of the above bonds should present and surrender them for redemption on or after March 15, 1941, with the September 15, 1941 and subsequent coupons attached, at the Trust Department of Guaranty Trust Company of New York, 140 Broadway, New York City, or, at the option of the bearer, at the office of said Trust Company, 11 Birchin Lane, London, E. C. 3, England. Coupons payable March 15, 1941 should be detached and presented for payment in the usual manner.

The Indenture provides that, upon the redemption price being paid to the Fiscal Agent, interest on the bonds so called for redemption will cease from and after the redemption date, to wit, March 15, 1941.

GUARANTY TRUST COMPANY OF NEW YORK, Fiscal Agent,
By W. PALEN CONWAY, President.

Dated: New York, N. Y., January 13, 1941.

On December 28, 1940, bonds bearing the following numbers previously drawn for redemption were still unredeemed:

BONDS AT $1,000. PRINCIPAL AMOUNT EACH

M-172	1845	3462	5220	6237	7030	8538	9135	12623	13110
974	2349	3584	5614	6531	7518	8571	9143	12687	14022
987	2350	4105	5688	6636	7564	9114	12471	12906	14301

BONDS AT $500. PRINCIPAL AMOUNT EACH

D-257 389 598 733 815

GUARANTY TRUST COMPANY OF NEW YORK, Fiscal Agent,
By W. PALEN CONWAY, President.

Dated: New York, N. Y., January 13, 1941.

WANT AD INDEX

	Page.	Col.
Aviation	17	5
Auction Sales	20	6
Automobiles—		
Trailers, Passengers and Utility	21	6
Auto Service, Gasoline, Oils	21	7
Autos, Trucks To Rent	21	7
Credits	21	6
Loans	21	7
Repairing and Accessories	21	7
Tires	21	7
Trucks	21	7
Used Automobiles—For Sale	21	1
Wanted	21	6
Barter and Exchange	20	3
Bar and Store Fixtures	20	3
Bicycles and Motorcycles	21	8
Boats, Yachts, Etc.	21	8
Business Opportunities—		
Businesses For Sale	20	4
Business Service	20	5
Concessions, Locations and Leases	20	5
Distributors	20	5
Manufacturing	20	5
Partnerships and Investments	20	5
Wanted	20	5
Business Personals	20	3
Business Directory	21	8
Cameras and Optical Goods	21	8
Cemeteries	10	5
Clothing, Furs, Etc.	21	8
Coal, Fuel Oil, Wood	20	6
Collections	21	8
Dancing Schools	19	8
Death Notices	10	5
Dogs, Cats and Pets	21	8
Employment Agencies—Men	18	1
Employment Agencies—Women	18	7
Employment Agencies—Women	19	1
Financial Service	20	8
Undertakers	10	5
Help Wanted—Men	17	6
Help Wanted—Men	18	1
Help Wanted—Women	18	5
Horses, Harness, and Wagons	21	8
Hotels and Apartment Hotels	19	6
Home Furnishings and Furniture	20	6
Home Furnishings Wanted	20	6
Household Appliances	20	6
Instruction	19	8
Jewelry, Old Gold, Etc.	21	8
Loans—Personal and Business	20	7
Lost and Found	17	5
Machinery and Equipment	20	5
Mausoleums and Monuments	10	5
Miscellaneous [For Sale]	21	8
Mortgages [See Real Estate Loans]	20	3
Motorcycles and Bicycles	21	7
Musical and Dramatic	21	8
Musical Instruments	19	4
Office Furniture and Devices	19	4
Parcel Post and Express	21	8
Personal	17	5
Radios, Supplies, and Service	20	5
Real Estate—		
Apartment Buildings	20	1
Business Property	20	1
Farm Lands	20	3
For Exchange	20	3
Houses	20	1
Houses Built to Order	20	2
Industrial Property	19	8
Lonas, Mortgages	20	3
Resorts	20	3
Southern Properties and Resorts	20	3
Suburban	20	3
Vacant	20	2
Wanted	20	3
Scales	21	7
Sewing Machines	20	5
Situations Wanted	19	3
Sporting Goods	20	8
Stocks and Bonds	21	8
Store and Bar Fixtures	20	3
To Rent—		
Apartments	19	6
Apartments and Rooms to Share	19	6
Furnished Apartments	19	7
Houses [City and Suburban]	19	6
Industrial Property	19	8
Offices and Shops	19	8
Rooms	19	5
Stores	19	8
Travel	19	4
Trade Schools—Men	18	4
Trade Schools—Women	19	1
Typewriters and Supplies	20	6
Wanted—To Rent		
Offices, Stores and Lofts	19	8

LOST AND FOUND.

TO FINDERS.

If you have found a cat or dog, a pocketbook, jewelry, or fur, and cannot locate the owner thru the "Lost and Found" advertisements in The Tribune, call and go thru the "Lost and Found" index in the PUBLIC SERVICE OFFICE, 1 S. DEARBORN-STREET.

TO LOSERS.

If you are listed in the telephone directory, you can charge an advertisement of your lost article by telephoning Miss Miller of The Tribune ad taking department, Superior 0100. Your advertisement receives the benefit of free listing in The Tribune Public Service office mentioned above for a period of two months. This service facilitates the recovery of lost articles advertised.

BALE of leather lost—S. W. side; Fri. p. m.; please return, reward. Haymarket 8300.

CAMEO PIN lost—Gold setting. Oval. Dec. 23d. Keepsake. Rew. Kildare 8779.

COLLECTION bk. and overcoat lost and miscel. papers—No quest. asked. Keep coat, return bk. and papers. Rew. Rog. Pk. 4688.

DOG lost—Small, shaggy, tan and brown Yorkshire terrier, male, "Yorky," vicinity Hinsdman and Main, Evanston, Sat.; liberal reward. University 4234.

DOG lost—Toy Boston bull terrier male, brindle white markings; vic. South Shore; reward. Midway 9383.

DOG lost—Scotty; male; black; Saturday; vic. 105th. Drew. Rew. Cedar Crest 0238.

DOG FOUND—GREAT DANE. 2378 MILWAUKEE-AV. ARMITAGE 4162.

DOG lost—White terrier, male, droopy ears; vic. 5300 S. Wolcott; rew. Grovehill 2413.

DOG lost—Brown Pomeranian; male; baby's pet. Please return. Rew. Rogers Pk. 1804.

FILM lost—16 mm. 400 ft. of "wedding." Adams and Clark, Jan. 1; rew. Rep. 3900.

GLASSES lost—Lp. Thur. Tortoise shell in soft brown leather case. Cicero 3682.

KEYS lost—Sunday, Jan. 5th, in loop; reward. Phone Village 6196.

OPOSSUM hood lost—Dec. 26, on bus, bet. Hyde Pk. and 22d and S. Michigan-avenue. Reward. Address D 170, Tribune.

PENDANT lost—Gold cross; Sat. forenoon, on 53d-st.-Blackstone-av., or Hyde Pk.blvd. to bus stop at Dorchester-av., or on bus; liberal reward. Plaza 8226.

PURSE lost—Dark brown, at Wiebolt's Milwaukee-av. store, containing important papers; reward; return to V. Litawa, 5512 Henderson. Palisade 8329.

RING lost—Heavy gold fraternity, Sat. night, theater. Reward. Albany 4420.

TIRES lost—2 lge. Gen. Truck Tires, Clark south to 18th W. Laflin, $10 rew. or inf. leading to recovery. Hinsdale 482-Y-1.

WATCH lost—Gold Waltham, 12-20-40, M. H. Schulz 6-12-36 on back. Rew. Lon. 4217.

WRIST watch lost—Lady's Glycine, rose gold, vic. Loop; keepsake. Reward. Ken. 0108.

WRIST WATCH lost—Lady's, vic. Logan Square dist.; keepsake; reward. Pal. 8482.

WRISTWATCH lost—Lady's Gruen, engraved; vic. North Side; reward. Buckingham 1535.

$50 REWARD

for information leading to the recovery of several watches taken from our premises about 6:45 a. m. Wednesday, Jan. 8. JOSEPH HAGN CO., Franklin 0995.

PERSONAL.

AM purchasing candy store at 1452 S. Kedvale-av. Present all claims before Jan. 16. ELINORE HODUS.

PARTNERSHIP in Square Deal Garage, 5752-54 S. State-st., has been dissolved. Not responsible for any debts unless contr. by myself. ARMSTEAD BARKSDALE.

NOT responsible for debts contracted by any-one but myself. Thomas C. Shannon, 6406 S. Francisco.

NOT responsible for debts contracted by anyone but me. ALEX LAWRIE JR., 1732 N. Campbell-av.

JIM—Your letter received. All forgiven. Need your signature to protect mother's interest. Call me at once. BUD.

NOT resp. for debts other than my own. CLARE W. NEVETRAL, 7908 Langley-av.

RESPONSIBLE for my own debts only. THOMAS S. MAXWELL, 4337 Hirsch-st.

RESPONSIBLE for debts contracted by myself only. Harold H. Hunter, 11 S. Loomis.

RESP. for debts contracted by myself only. Frederick M. Weiss, 2970 Sheridan.

RESP. for debts contracted by myself only. Frank R. Egan, 112 Custer, Evanston.

"SEE"—Call Ard. 2596 any evening between 6-7. B. E. T.

JOE R.: Call Delaware 0247. MARGIE F.

RESPONSIBLE for debts contracted by myself only. Milton Decker, 3019 W. 21st-pl.

RESPONSIBLE for my own debts only. FRANCES HANLEY, 5203 W. Division-st.

NOT responsible for debts unless contracted by myself. A. J. Nosal, 3339 W. 23d-st.

RESPONSIBLE for my own debts only. Rudolph Fakan, 8347 South Rhodes.

NOT resp. for debts contracted by any but myself. W. N. Plumes, 3409 W. Roosevelt-rd.

H. T. C.: I need you. ROUL.

ANY one knowing whereabouts of Ray Garbe please call Van Buren 2088. H. G.

JACK—I understand and forgive. Call or write. IVA, Greenleaf 3746.

DAD—Please write or wire. Mother ill. LORETTA and ELMER.

NOT resp. for debts other than my own. Louis Jones, 4707 Champlain.

NOT resp. for debts contr. by any one but myself. Emil Marretta, 1707 Dayton.

AVIATION.

QUALIFIED aviation instructors wanted by approved school in midwest. ADDRESS P X 554, TRIBUNE.

HELP WANTED—MEN.

Stores and Offices.

ACCOUNTANT—Large corporation has opening for young married man about 22 yrs. of age with accounting experience. Reply giving exper., salary expected, and refs. ADDRESS M B 489, TRIBUNE.

FRUIT man—Must be A1; no other need apply. Give exp., ph. Address M K 236, Tribune.

MAN—Young, 19-25 years of age. Exper. selling auto parts and handling stock and billing. S. side preferred; $18 per week to start. Al Payne Motors, 3058 W. 111th-st.

SALES correspondent, with mail order and advertising experience, in jewelry line preferred but not essential. Fine opportunity for young man with good references. ADDRESS F S 78, TRIBUNE.

SHOE salesman—Exper. Gerber Factory Outlet Shoe Store, 4632 Broadway.

STENOGRAPHER - secretary - switchboard — Steel experience preferred; capable, alert. South side. Address P T 280, Tribune.

STOCK clerk—H. S. graduate, $12 to start. N. W. side. Address O P 272, Tribune.

TYPIST—Young man with some bookkeeping experience, for wholesale grocery house. Give full details in first letter. Address M B 185, Tribune.

TYPISTS—High school graduates; some experience billing and general office. Address L Y 537, Tribune.

3 TELEPHONE salesmen—Commercial radio time. Commis. Wonderful opp. Cen. 8570.

Executives and Managers.

Merchandise Executives.

College trained men, 25-35 yrs. old. Excellent opportunity with national organization for men with executive or supervisory experience in the mercantile business. Knowledge of general merchandise or specialized experience in furniture, clothing, or retail store operating is necessary. Alert, aggressive men who can accept responsibilities. Only qualified men need apply. State age, education, experience, nationality, religion, and past earnings. Address M B 112, Tribune.

ADV. mgr., age 30-36 yrs., college grad., exp. in writing copy for industrial prod. sold directly to mfg., must be resident of Chicago area; write full part. for interview. Address L G 583, Tribune.

MANAGER—Age 28 to 35. Good head of hair. Must be experienced Hair and Scalp Specialist. State experience and salary. Address D C 32, Tribune.

Boys.

BOYS—TECH. HIGH SCHOOL GRADS. Must have at least 1 year machine shop experience on engine or turret lathes. Have own tools. 5301 S. Western-blvd.

BOY—17 to 20 years, for grocery store near Logan-square. Address D 169, Tribune.

BOYS THRU SCHOOL to deliver circulars, $7 week. 640 N. Cicero.

YOUNG neat boy—Some soda fountain experience; refs. 1820 N. Clark-st.

Professions and Trades.

ADVANCED TIME STUDY

man, with some methods improvement experience. Requirements: Age, 28 to 40, varied experience, ingenuity, willing to travel between plants, good appearance, strength of character, ability to sell ideas to both men and management. Your reply must give personal faces, when available, abstract of experience with description of duties and types of products. Address P X 312, Tribune.

ATTENTION
TOOL DESIGNERS
for Aircraft Work

EXPERIENCED IN THE DESIGN OF TOOLS, DIES, JIGS AND FIXTURES.

STARTING SALARY FROM $200 TO $275 PER MONTH GROSS ON 50-HOUR WORK WEEK.

QUALIFICATIONS: MUST BE ABLE TO PASS PHYSICAL EXAMINATION AND PRODUCE DOCUMENTARY EVIDENCE OF UNITED STATES CITIZENSHIP.

APPLICANTS WILL BE GIVEN PERSONAL INTERVIEW IN CHICAGO BY REPRESENTATIVE OF CONSOLIDATED AIRCRAFT CORPORATION, SAN DIEGO, CALIFORNIA. STATE AGE, WAGE, QUALIFICATIONS.

ADDRESS D C 27, TRIBUNE.

AUTO. Mech.—25-35, married pref., exp. in auto repairs and tuneup jobs. State salary expected. Address P T 496, Tribune.

AUTO lubrication—White; union; no Sun. work. Ambroz Serv. Sta., 4948 S. Western.

AUTO wrecker—Expd. Must have own car for transp. Phone Bensenville 125R.

AUTO wrecker—Must be experienced. 4743 Grand-avenue.

AUTO body and fender men—2421 S. Parkway-boulevard.

BARBER wanted—American; must be experienced. 805 Rush-st.

BODY, Fender and Paint man—Experienced on used cars. Reconditioning. Must be good. S. side preferred. Steady work; $40 per wk. Al. Payne Motors, 3058 W. 111th-street.

BUSHELMAN—Experienced, for men's clothing store. Mort Cooper, 161 N. State-st.

BUTCHER or good appren., young, expd.; steady; Lith. or Pol. speak. 717 Maxwell.

CARVING MACHINE TOOL GRINDER—Pullman Couch Co., 3759 S. Ashland.

CASH register repairman—Experienced. Out of city. Address D A 5, Tribune.

DENTAL mech.—N. side lab. State exp., also salary expected. Address P T 277, Tribune.

DESIGNERS.
EXPERIENCED JIG AND FIXTURES.
Quality Hardware and Machine Corporation,
5849 RAVENSWOOD-AV.

DIE CASTING FILERS—TRIMMERS.
MUST BE EXPERIENCED.
600 N. ALBANY-AV.

DRAFTSMEN-SHIP

Several openings for ship, engine and pipe draftsmen for work on Great Lakes. Give personal data, qualifications and experience. Address D B 32, Tribune.

DRAFTSMAN-designer—Small mech. and elec. devices. Give educ., shop and office exp., age, etc. Address M J 486, Tribune.

DRUG ORDER PICKERS.

Young men with drug exper. Wholesale exper. pref. State age, exper., etc. Address O P 293, Tribune.

DRUG CHECKERS.

Wholesale exper. only. State age, exper., etc. Address O P 294, Tribune.

ELECTRONIC ENGINEER.
YOUNG MAN; UNDER 35; AS RESEARCH AND DESIGN ENGINEER; MUST BE GRADUATE E. E. WITH SOME ELECTRONIC AND ACOUSTICAL EXPERIENCE; UNUSUAL OPPORTUNITY TO PROGRESS WITH COMPANY; SMALL SALARY TO START WITH PROGRESSIVE INCREASES ACCORDING TO ABILITY SHOWN; GIVE AGE, SCHOOL EXPERIENCE, TELEPHONE NUMBER AND FULL INFORMATION.
ADDRESS D B 39, TRIBUNE.

ELECTRICAL DESIGNERS.

Squad leader, checker, and computers, for steel plant design; experienced in power generation and distribution, control equipment or mill drive and auxiliary motors essential. Interviews Monday, 1 to 10 p. m. Phone Stephen Derry, Randolph 7517, for appointment, or write full particulars to ARTHUR G. McKEE & COMPANY, CLEVELAND, OHIO.

ELECTRICAL ENGINEER.

Prominent storage battery manufacturer requires young engineer in midwestern territory; technical education desirable; good opening; give full personal details, including present employment. ADDRESS O P 173, TRIBUNE.

FENDER MAN—A1.
2557 MADISON.

FINISHER and handy man for furn store. S. I. Frank & Son. 2412 North-av.

FIRST class watchmaker and light jewelry repairing; good opportunity. References. Address F S 77, Tribune.

FOREMAN

Able to supervise machine shop manufacturing machinery. Located west side. 3 references required. State age and phone if any. Address L X 105, Tribune.

FOREMEN—Experienced in metal stamping and machining line. Must have excellent qualifications and record for handling help and a thorough knowledge of production. Please state age, education, and experience. Address M K 479, Tribune.

Foreman-Lamp Factory.

Must have complete understanding of all departments; able to take full charge. ADDRESS O P 133, TRIBUNE.

GLASS grinders and seamers. State experience. Address O P 208, Tribune.

GRINDER hand—Young, exper., for form work on B. & S. surf. grinder. Hay. 3721.

INSPECTORS—Milling machine and B. & S. automatic screw machine operators, grind. and tool lathe hands, state age, height, weight and hourly rate. Address P X 514, Tribune.

INSURANCE SAFETY ENGINEER.
Excellent opport., fast growing company for experienced casualty, including boiler machinery eng. State fully, exp., edu., age. Replies will be kept strictly confidential. Address LP 586, Tribune.

JOBS OPEN FOR

lathe, Universal milling machine, internal, external and Universal grinders, turret lathe, and bench hands. Only men with tool experience wanted. State experience. ADDRESS L X 103, TRIBUNE.

LETTERING ARTIST—Must be experienced and capable of executing lettering on roughs and comprehensive layouts and producing quality finished lettering. Full time employment in leading advertising agency in south. Adequate salary. Bring complete samples. Mr. Wootten, Stevens Hotel, Sunday and Monday, Jan. 12 and 13.

MACHINISTS.

First class, all around men able to repair toolroom machines as well as punch press and screw machines. Answer, stating past experience and last three employers. Address M F 340, Tribune.

MACHINE Tool Operators—Expd. Turret lathe, engine lathe, grinders external and internal; Bullard boring mills, horizontal mills, milling machines, Fellows gear shapers and gear hobbing machines. Address O P 266, Tribune.

Machine Tool Repair Man.

For work on lathe, milling machine, internal, external, and Norton grinders. State salary required. Address L K 69, Tribune.

MACHINE TOOL GRINDER

To grind close limits. State age and phone if any. Address L X 104, Tribune.

MECHANICAL draftsmen—Will consider only applicants now engaged as draftsmen or designers having 5 or more yrs.' board exp. Preference will be given men having engine exp. Submit full particulars and references first letter. Salary open. ADDRESS M B 378, TRIBUNE.

M. E. STUDENT—At least 3 years toward degree and continuing nights, with initiative in following research engineering details through shop, later advanced to designing in research department. ADDRESS L X 113, TRIBUNE.

METAL man—Expd. in working on wrecked auto. Apply Rendel Auto Reconstruction Co., 6241 Calumet-av., Hammond, Ind.

MOLDER—Tub, 1st class, brass and alum.; steady work; good pay. 4021 W. Kinzie.

MOLD MAKERS.

WANTED, JUNIORS AND SENIORS.
PANNOS MFG. CO., 508 S. KOLMAR.

MUSIC TEACHER — Violinist, teaching knowledge of trumpet and clarinet preferred; unencumbered and free to accept assignment on west coast or mountain states. Karl Stikka, Morrison Hotel, Thursday and Friday, 16th and 17th.

PACKAGING Engineer—With successful background of wood box, crate, fiber, and corrugated shipping cont. Design, exp. Write full part. for interview. Address L G 582, Tribune.

PROCESS ENGINEER

with some experience and capable of carrying through processing of metal castings, such as furnace casings. A permanent connection in a Michigan city, convenient to Chicago. State age, experience, salary expected and phone number for immediate contact.

Address M J 496, Tribune.

RADIO SOUND ENGINEER.

Just good all around practical man, willing and able to assume responsible position in small factory; give complete details for interview, state age, experience, salary expected. Address L P 598, Tribune.

RUBBER CHEMIST.

Medium sized midwest rubber plant has exceptional opening for a graduate chemist having actual rubber compounding experience. Will have complete charge of laboratory. Must be able to lay out work for laboratory staff. Give full details of experience, age and salary expected. All replies held strictly confidential. Address D B 44, Tribune.

SASH, door, and cabinet shop foreman—Union, capable of doing mach. and bench work. Address L Y 435, Tribune.

SCORER—Must be experienced, to operate single and double Robinson automatic gauge scorer. Good pay; steady work. National Tool and Chest Co., 654 W. Lake-st.

SHOE workers—To lay soles on prewelts. United Footwear, 123 S. Jefferson.

TAILOR and Furrier—On percentage basis in the largest apt. bldg.; good opp. for man who can qualify; modern equipment already installed to start to work. Neat appearing. Speak good English. Garden Home Cleaners, 1428 Sedgwick-street.

TOOL and die designer—Preferrably a tool maker; also opportunity with a future. State starting rate. ADDRESS L Y 536, TRIBUNE.

TOOL AND DIE MAKERS

1st class; 2d shift, 4:30-12:30; high gr. work; top pay. H. Holmblad, 5643 Race.

WATCHMAKER—For high class jewelry store. Address P T 279, Tribune.

WANTED—Lawyer not over thirty years old desirous of associating with corporate and legal department of large corporation. Must be university graduate, gentile, and have had not less than two years of practice in community of not more than 25,000 population. Address D C 13, Tribune.

YNG. man, 17-20, photographic laboratory asst.; state photographic experience if any. ADDRESS M B 502, TRIBUNE.

The Tribune offers special rates to persons who advertise for positions. For information and assistance in writing an advertisement stop at the Want Ad office, Madison and Dearborn-sts., or in the lobby of Tribune Tower.

Pharmacist.

REG. pharmacist—Under 45 yrs.; pref. chain exp.; must have unquestionable character and refs.; salary above average; substantial increase in 6 mos. if capable. Address L O 89, Tribune.

REG. Pharmacist or asst.—Not over 35; opportunity for capable, aggressive manager. Call mornings. Sheld. 9796.

Clubs, Hotels, and Restaurants.

DISHWASHER and porter—Colored; expd.; nights. 2202 S. Pulaski-rd.

FOUNTAIN MEN and MANAGERS, 19-30 yrs. Minimum height 5 ft. 7. $20 and up depending on experience. Steady employment. Apply Mr. Kleihauer, 36 N. State, Monday, Jan. 13, 8 a. m. to 10 a. m., or write to the above party.

MAN and wife—Manage hotel and restaurant out of city; man must do cooking and baking; woman waitress and do daily repasts; experience references and bond required; sal. $75 a month, with board and room. In answer give full details, ages, nationality, phone number. Address D B 19, Tribune.

Salesmen.

ACCOUNTING Service Contact Men [3]—For specialized work W. and S. sides; clerical bkpg. or spec. sales exp. essential; percentage and draw basis. Interv. A. M. ONLY Mon.-Tues. 600 S. Michigan. R. 901.

ADVERTISING salesmen—Exp. on program or special edition; brand new proposition; city and country; highest commissions and bonus. 621 Plymouth-court, Suite 600.

ALERT, neat, some sales exp. nec., to comp. crew; make studio contacts; $12 plus comm. to start. Apply 8 a.m., 1575 W. Ogden, Rm. 7.

AUTO PARTS SALESMEN.

Exceptional opportunity for young, aggressive salesman selling auto body parts and equipment. We give you a protected territory; salary and bonus; training and sales helps. Write complete information; age, education, experience, salary expected in first letter. Address G G 520, Tribune.

AUTO SALESMEN—Large Ford, Mercury, and Lincoln Zephyr dealership in western suburb has opening for producer, with or without automobile selling experience. Salary and commission after 30 days trial. ADDRESS L G 466, TRIBUNE.

AUTO Salesmen—2; sell new Dodge cars and used cars. High flat rate; comm. prop. Draw acct. Floor time and demos, furn. Must be good closers. See Mr. Humphrey. Granville Motors. 6147 N. Western-av.

AUTO salesmen [2]—Experienced new car men; real opportunity to make money; comm.; no house deals. Fastest growing organization in town. See McClellan CROSSTOWN MOTOR CO. 4635 Madison

BUICK SALESMAN.

This position is open only to a successful salesman that is selling cars in competition to the Buick line and wishes to increase his earnings. We must have evidence of his ability to sell. Must be between the ages of 25 to 40 and living on the South or Southwest Side. Drawing account to start.

GORDON BUICK, 6633 S. WESTERN.

COAL SALESMEN—Retail; wanted by reputable south side concern. Liberal commission. Full or part time. Experience not necessary. Address M B 186, Tribune.

EDUCATIONAL salesman—Exper.; plenty leads; big comm. 407 S. Dearborn. Rm.220.

FLUORESCENT lights—To stores, etc. Low price. Big comm. Mozart. 1535 N. Ashland.

FOOD DISTRIBUTORS—Exclusive territory; must have light truck; salary and comm.; steady work. 1239 Fullerton.

GROCERY SPECIALTY SALESMAN—Car; established firm; salary. 1418 Harrison.

ICE cream supply item—Established organization with national distribution has openings for one or two good producers. Applicants should possess a background of creative merchandising in the ice cream industry and preferably should have been connected with an ice cream manufacturer. Please state full experience in first letter. Salary and commission with protected territory. Address M B 561, Tribune.

INSURANCE

Excellent opportunity for ambitious men, ages 25 to 40, to make lifetime connection with an 82 year old company writing ordinary and industrial life insurance. Experience unnecessary. Salary and commission.

Monumental Life Ins. Co.,

503 S. Oak Park-av. Oak Park, Ill.

INSURANCE solicitor, all branches. Salary and comm. Address D 96, Tribune.

PHOTO coupon salesmen [6]—Also women. Exp. Full coupon comm. paid. $35 to $40 weekly easily earned year around. Call at 127 N. Parkside Tues. and Wed., betw. 10 a. m.-3 p. m. Hollywood Home Portraits.

PHOTO contact man—No exp. nec.; $10 and comm. 8 a.m. Mon. R. 307, 1941 N. Western.

PRINTING salesman—Medium sized modern plant has opening for man with estab. clientele. Comm. Address L K 70, Tribune.

REAL estate salesman—25 to 30 yrs. of age, to sell impr. property; must have car and live on So. Side; draw. account; prefer single man living at home. Rep. 7467.

REAL est. salesmen—Gd. opp. to make money; full co-op.; our salesmen make $70 wkly. comm. Svoboda, 5125 Cermak-rd. Cic. 5899.

REAL estate salesman—At once to fill vacancy; comm. basis. Dombrou, 5100 S. Marshfield. Prospect 1585.

R. E. Salesman—Energetic, familiar So. Side prospects. Leads furn. Comm. Refs. req. Confidential. Address F S 480, Tribune.

REFRIGERATOR salesmen—Permanent position; 6 men with cars to start immed.; attend school for one week. We sell refrigerated display cases and refrigerators to food merchants; salary and comm. Reply by letter only, giving full details of your exper. Seeger Refrigerator Co., 835 Washington-blvd.

EXCEPTIONAL OPPORTUNITY

I want to give every sales minded man in Chicago the opportunity of seeing the wonderful electrical product that is financed by the United States government through the E. H. F. A. on the basis that every one can afford to buy. Because of our new sales program, whereby our men receive their entire full commission on all sales, they are able to draw from $100 to $200 per week.

We have changed the lives of hundreds of men and their families from poverty, worries, and despair to happiness, contentment, and independence. One hour of your time may mean the most profitable investment you have made in your lifetime. 22 of our men have been promoted in the last few months to distributorships with remunerations of $10,000 a year and up.

Cut this ad out now, answer all other ads—then at 11 a. m. Monday, call at 510 N. Dearborn, Room 528—no other time.

CANVASSERS.

Salary and Commission.

WORLD'S LARGEST and OLDEST MUSIC HOUSE wants two men for new territory. Salary and commission; no car necessary. Canvassing and selling experience not necessary, but you must have a good education, be bondable, and make a neat and dignified appearance.

We train you, offer you a fair income to start, unlimited opportunity and security.

THE RUDOLPH WURLITZER CO.
111 S. Wabash. Personnel Dept.

North and West Side Men.

2 positions open, one North Side and one West Side, thru Home Appliance Dept. Positions are definitely permanent and offer energetic men a real opportunity for rapid advancement to manager's positions. Desire men who can contact customers on floor of store. Excellent percentage earnings; about $27.50 to $32.50 to start. Thoro and complete training. Car nec. Apply 10 a. m. Monday, Personnel Office, 6th floor, LINCOLN AND BELMONT, or 3d floor, LAKE AND HARLEM.

WIEBOLDT'S

PEOPLES GAS COMPANY

can use several experienced salesmen in open territory to sell 1941 Electrolux refrigerators and modern gas ranges. Permanent positions with excellent opportunity for advancement; liberal comm.; transp. furnished. Sales supervisors will interview 10 to 12 Monday; North and west side, Mr. Dillon, 3315 N. Marshfield; south side, Mr. Geary, 846 W. 63d.

SALESMEN.

A large manufacturer of specialized equipment. Will add to our present force ten more men over 35 years of age. We will train these men in our business. Experience in perishable merchandise helpful, but not necessary. Drawing account and liberal commission. If you are interested in a permanent connection, interviews will be granted Monday and Tuesday 9:30 a. m. to 4:00 p. m. Super-Cold Midwest Company, Inc., 540 N. La Salle-street.

BIG, QUICK MONEY

Opportunity for a few live wires, if you qualify; permanent position, rapid promotion; should earn average of $70 a week immediately; daily cash draw to defray current expenses; large commissions; leads and personal co-operation. We train you.
SMALL HOMES DIVISION.
9:30 to noon only.
Room 425. 28 N. Clark-st.

ESTABLISHED ROUTES

We want 4 good men for established food routes that have been paying from $25 to $30 per week comm. Not a gold mine, but by working consistently 8 hrs. each day you can assure yourself of a permanent income with no layoffs. Apply 2220 N. Western-av., or 810 W. 76th-st.

YOUNG men—Several, 18-21 years, travel in the Southern States for National Circulation Organization; experience unnecessary; must have neat appearance, good education; permanent work with excellent opportunities; comm. with immediate expenses advanced. Apply between 9 and 3. Mr. Light, rms. 16 and 8, Congress Hotel. [No phone calls.]

ATTENTION, MEN OVER 35.
Selling small farms, acre tracts and suburban homes offer men over 35 a real opportunity to make big money; no experience nec.; must have car; live inquiries, best cooperation; small daily advance, liberal comm. Apply 11 to 1.
FRANK E. MERRILL.
Room 417. 111 W. Washington-st.

INVESTIGATE.

We will employ 2 men, salary to start and comm., in our mdse. contact dept.; must have direct sales exp. and be able to manage on $21 weekly until established. Apply 10 to 2. 3038 Lincoln-av.

SALESMEN wanted—Learn heating and air conditioning with the world's largest installers; good future for those who qualify; comm. and expense account to those while learning. Apply before 10 a. m. T. Mallers, Holland Furnace Co., 5820 West Division-street.

2 SOLICITORS WANTED

for special assignment with a responsible mdse. concern. Pleasing personality and good character essential. Salary and comm. to start. Call Employment Department, 2237 W. 39TH-ST.

YOUNG men—18 to 23, from Ind., Ill., Wis., Mich., Minn., free to travel southwestern states with large circ. organization; real opportunity if you are interested in making more than $20 wk.; must be neat and have fair educ.; draw. acct., transp. furn. Apply 10 to 3. Mr. Barry, 1104 S. Wabash. R. 80.

5 SALESMEN with cars for Chgo., Ill., Ind., Wis.—Sell large double faced outdoor Neon lighted clocks with adv. space lighted in Neon; also window displays sold on $1 wk. pymt. plan. Lib. comm. promptly paid. Neon Clock Sales Co., 1412 Irving Park-rd.

CREW MANAGER

and 2 assistants with cars for special deal; no merchandise to sell; salary. Apply 10 a. m.
L. FISH FURNITURE CO., 2658 W. North.

COLORED MEN.

Excellent opp. for willing workers, in estab. routes. Nationally known household products. Excellent repeat business. Comm., bonus. Apply 8-10 a. m., 4307 So. Parkway.

MAN WITH CAR.
"Wear Ever" Aluminum Co. will start one man in sales dept.; not canvassing; $50 average weekly comm.; future. Write J. L. Ogden, 221 N. La Salle-st., Chicago.

FAMILY CIRCLE PLAN

$1 a month insures the whole family. Easy to sell. Lib. comm. You, too, can do it. Room 914, 110 S. Dearborn, Chicago.

BOYS—18-21, high school graduates; must be neat appearing, free to travel surrounding states, with circ. org.; transportation and draw. acct. Mr. Wurtsinger, 10-12, Mira Mar Hotel, 63d-Woodlawn.

OPPORTUNITY for salesman with car—Permanent position, established clientele, to retail meat and sausage trade; excellent future; comm. Cedarcrest 3900 or Address M J 120, Tribune.

WANTED, SOLICITORS.
MEN, WOMEN—Newspaper Insurance combination; Liberal Commission; great opportunity for refugees. Apply after 9 a. m. J. W. Leisner, 4708¼ N. Kenmore-av.

ADJUSTMENT AND COLLECTION MAN—To travel in small country towns; steady work; oppor. to earn $65 week comm. and bonus. G. H. Wise, 173 W. Madison-st.

NATL. publishers offer exceptional oppty. 3 salesmen to earn $50 wk. comm. Start earning after 1 hour's training. T. C. Elliott, R. 715, 188 W. Randolph, 9-11.

MEN selling grocers or taverns can add preserves, fish, salad dressings, soups, pig's feet direct from a lge. packer; comm. We del. Market Co., 1359 N. Branch.

ROAD salesman—For old established wholesale jewelry house. Salary. Give age, experience, and references. Address M G 544, Tribune.

CREW mgr. with men—City-rd., brand new deal. 4 popular magazines, big savings, mo. payment plan, very good comm. and overwrite, etc. Rm. 1424, 202 S. State-st.

HIGH school grad.—To work with direct haberdashery sales mgr. Transportation furnished. Will pay about $22.50 weekly adv. comm. 36 S. State. Rm. 1014.

YOUNG men—To drive taxicabs for leading company; must be expert drivers; may earn $30 weekly, commission basis. Apply 1401 W. Jackson. Mr. McDonald.

COLLECTOR—Experienced, living west or north preferred; [illegible] small monthly accounts; steady; [illegible] comm. Room 1424, 202 S. State. [illegible]

ROUTE man—Est. dry cleaning route on North Shore; good earnings; marr. man, over 30, with good refs. Call Mr. Hargrave, Greenleaf 4800, bet. 1- 6 p. m. for appt.

MEN [3]—Leave city at once with trav. magazine crew; comm.; bonus. Apply Sales Mgr., 8-9 a. m., R. 517, 58 E. Washington.

SALESMAN—Secure vending machine loc's. as side line; No. Side Chicago, W. subs.; comm. Call a. m. 4174 Montrose-av.

3 SOLICITORS—For house to house; free trans.; no mdse. to sell; prem. deal; draw against comm. 3024 Lincoln-av., a. m. only.

SELL NYLON HOSIERY.
Adv. comm. REAL SILK HOSIERY MILLS, Room 1013, North American Bldg.

SALESMEN—YOU SELL A $5 ARTICLE for only $1. Collect a dollar and keep it. DE HAVEN STUDIO, 5 S. WABASH.

SALESMEN or agents—Call on stores; display stands; lib. comm. 316 S. California.

SOLICITORS — For upholstering concern; drawing acct.-comm. fine opp. Hyd. 1164.

SOLICITORS—Exp. radio serv. campaign; draw. acct., comm., 1-4. 5219 Broadway.

MEN to sell adv. units and Neon signs on install HC; comm. 3627 S. Halsted.

HELP WANTED—MEN.

Agents.

MAN WANTED for Rawleigh Route of 800 families. Write today. Rawleigh's, Dept. ILA-128-SA, Freeport, Ill.

3 YNG. men—Accustomed to calling on loop offices; good proposition; opportunity for advance. Call Dear. 1229, Kenig.

Miscellaneous.

ARE YOU SATISFIED?

A north side laundry has openings for several young married men qualified as route salesmen. Good future for men that can qualify. Salary and comm. Our men know of this ad. Address P X 340, Tribune.

COLLECTOR—A1 once, for regular accounts. Must be local man. Permanent work. Exp. not necessary. Surety bond required. Rm 400, 205 W. Wacker-dr.

COLLECTOR—Expd.; to handle accounts out of town; must have car; salary, comm., bonuses. 343 S. Dearborn, Rm. 210.

GARAGE man—Experienced; nights. 4520 N. Clark-street.

GUARDS—Exhibitions, conventions, etc.; part time work; 5 ft. 10 or over; age 30 to 45. Address M K 571, Tribune.

TRUCK drivers—With contacts to get hauling; we have 5 trucks and warehouse space if wanted. Address L A 166 Tribune.

TWO colored, strong, smart laborers—One permanent. 6208 S. Racine.

YOUNG man—White, with truck; deliver groceries; must have helper; av. $30 to $35 wk. Apply 7 a. m. Mon. 939 N. State-st.

Employment Service.

VOCATIONAL GUIDANCE
based on test results.
Laboratory of Applied Psychology.
Central 7056. Suite 434. 160 N. La Salle.

SALARIED positions have been secured through our letters for many others. $3. B. H. ALLEN, 122 S. Michigan, Room 916.

SALARIED positions. See our ad this column Sunday and Wednesday. R. W. BIXBY, INC.

Employment Agencies.

DRAFTSMEN

MECHANICAL OR STRUCTURAL EXPER.
SALARIES FROM $200 TO $250 PER MO.
SUPERINTENDENT, elect. mfg. $275
TIME STUDY MAN, south $200
SALES PROMOTION MGR., candy $300
MECHANICAL DETAILER $150
SR. ACCOUNTANT C. P. A. $300
SEMI-SR. ACCOUNTANT $175
5 JR. ACCOUNTANTS $130
BKPR.-ACCTS. REC., young $90
TYPIST—LOOP, $80.
CASHIER-BKPR., INS. $125
JUNIOR CLERKS, 17-19 yrs. $65
SALESMAN, IND. CHEMICALS ....$90+

PRINTERS, SEE MELLEBY.

COMP. PRESSMAN, 30 miles ....$30-$35
PROOFREADER, steady, days ....$30-$35
GORDON PRESSMAN, steady ....$20-$22
PAPER CUTTER, Baum folder $30
½ COMP., Gordon pressman $20

Fact'y Maintenance, yg., $25.

Shop Foreman mach., sheet metal or elect.

BOYS!! BOYS!!

WE NEED 100 BOYS WITH VARIOUS MACHINE SHOP EXPERIENCE, such as LATHE, TIMEKEEPING, ASSEMBLY, INSPECTING, SHEET METAL, ETC. SEE US FIRST. WE CAN PLACE YOU.

Elect. maintenance.	Tool-lathe.
Silk screen.	Boring machine.
Sprayers.	Turret lathe.
Milling machine.	Bench lathe.
Machine assemblers.	Grinders.
Punch press.	Arc welders.
Inspectors.	Radio assemblers.

SEE MR. CULLEN.

Hotel clk., days. $60	Counter man $16
Grill men $206	Fountain ....$17 up
Fountain mgr. $256	Bus boys $14B
Best. porter $13	Hamburger $17
Cook's helper ..$50	BHosp. dishwash $50
Dishwashers $13	Appr. butchers $18
Liquor clerk $22	Bakers and helpers.
Houseman $50	Fry cook $19

COUPLE—Cook, houseman; club $70RBL
GARAGE, GAS STATION JOBS.

ALL TRADES AGENCY
343 South Dearborn, 4th Flr.

ACCOUNTANT—28-38, univ. $3,000
SALES—Specialty to dealers, S. Ill. ..$4,800
SALES—Casualty insurance exp. $2,100
SALES—Fidelity bond exper. $2,400
SALES—Elec. engr., grad. trainee $1,450
SALES—Chem. fert. and insecticides ..$3,000
SALES MGR.—Industrial soap exp. ..$4,800
SALES—Food travel [married] $1,800
SALES ENGR.—Air condition-dirs. $2,100
SALES—Inside sport shoes, guns, fish, tackle, luggage, etc. ..Comm.+$1,500
OFFICE BOYS—18 yrs., various loc. ..$780
ASST. MGR.—Drapery exp. $1,800
SUPERVISOR—Mdsr. dept. store $4,500
INSPECTOR—Men's clothing mfg. $2,000
INSPECTOR—Furn. exp., 30-35 ....$1,800
ORDER DEPT. SUP.—30 yrs. [col.] ..$1,800
STENO.—26-30, some legal exp. $2,400
STENO.—20 yrs. or und.; adv. exp ..$1,600
GEN. AUDITOR—Costs, taxes $4,000
JR. ACCTS.—College, permanent $1,200
ACCOUNTANT—30-42, stock cont'l ..$3,000
CREDIT MAN—29-42, mtge. exp. $2,400
ASST. TREASURER—28-34 [coll.] ..$2,600
BKKPR.—20-23 yrs.; h. s. grad. $1,200
JR. SALES—24-30, college educ. $1,500
INDUS. ENGRS.—35-45 yrs. $5,000
INDUS. ENGRS.—26-35, hvy. mchy. ..$3,000
TIME STUDY ENGRS.—Furniture ..$1,800
TIME study—Mach. shop, Mich. $2,400
TIME study meth.—Exp. 30-35 ....$2,750
SALES ENGR.—Gypsum prod. exp. ..$2,400
RESEARCH ENGR.—Lime material ..$4,000
Designer-layout—E. E., arch. office. $3,000
ASST. plant mgr., M. E., tools $3,000
DESIGNER—Farm Machinery exp. ..$4,500
DESIGNERS—As follows: Mach. tools, jigs, plumbing, radios, struct. steel, and concrete; oil refining, cranes, hoists, temperature control, steel tanks, substation equipment, railway car frames, etc. Salaries from $2,000 to $4,000.

A. J. McCOY & ASSOC., INC.
Suite 1130. 140 S. Dearborn.

ENGRS., M. E.-C. E.

Ch. Engr., exp. bldg. mat. res., 30-40 ..$350
Prod. Engr., mfr. exp., un. 35 ....$300
Indust. Engr., mfg. exp., 30-35 ....$250
Chemist, PhD. degree, un. 30 ....$250
Mech. Draftsman, close prec. 30-40 ..$250
Mech. Drftsmn., conveyor exp., un. 40 ..$200
Chemists, M. S. varn., resins, plastics ..$200
Sales M.E.-C.E., expanded steel $250
Jr. M. E. grads. 23-26 ....$125
Eng., M. E. deg., plant operation ....Open
Chemist, paint, varnish, lacquers ....Open
Air cond. sls. engr., under 35 ....$175+
Chem. engr., trainee, tall, 23-26 ....$125
Contact men, credit Co., furn. car $150
2 Elect. engrs., deg.; under 30 ....$110
Salesman, canned food exp. $175
Salesmen, R. R. contacts, 25-30 ....$150
Sales, Co., furn. car; oil exp. ....$125+

Coll. Mgr., Retail, N. S., $250.

Steno., Mech. inclined, 20-21, N.S. ..$130
Lawyer, adjuster, 25-35; loop $125
STENO., 20-25, LOOP—OPEN.
Typist, order clk., 18-19, loop $80
Food and bev. central; cost exp. $100
Coll. corresp., legal bkgd., N. W. ....Open
BOYS! BOYS!
Finest positions, in-outlying ....Open
E. F. Biller, 21-22, S. W. $80

Molene, 105 W. Adams

REGARDLESS OF WHAT CLERICAL exp. you have had we can place you.
REGISTER TODAY.

IND. Engineer, Packing House $275
FACTORY SUPT., ELEC. TRAINING ..$300
JR. ESTIMATOR, STRUCT. STEEL $175

FACTORY BOYS, $12-$16.

Bench Lathe ....55c Jr. Machinist 45c
Jr. Die Maker ..75c Core Makers
DIE MAKER, MFG., $1.15, 48 HRS.
ELDERLY DIE MAKER, 85c.
Auto. screw mach., no setup, 60c.
MANY GARAGE AND LAUNDRY JOBS.

PROGRESSIVE
11TH FLOOR. 202 S. STATE.

DRY. stock clk. .50c	Elect. maint. 75c
Errand boys $12	Metal modl. mkrs. $65
Auto mechans. ..75c	Air ham. chip 60c
Auto hikers $18	Punch press 50c
Auto washers ..$22	Lathe hands 90c
Gas station $20	Turret lathe 90c
Col. auto washs. $18	Planer hands 90c
Hamburger boys. $18	Machinists 90c
Fountain boys ..$25	Auto screw 90c
Kitchen helpers $15	Hand screw 70c
Bus boys $14	Vert. bor. mill 80c
Tavern mtr. $40.r.-b.	Milling machine ..85c
Hotel doorman ..$50	Putty runner 60c
Hotel clerks ..$65. r.	Rivet. radio chas. 50c

BUSCH AGENCY, 184 W. Washington.

BANK MEN.
Research stat. $175; 2 I. B. M. opers., $85; transit mgr., open; gen. man., $150; acct. anal. mgr., $150; 5 com'l tellers, $125; 4 clearings clerks, $90; 2 Burr. bkprs., $90.
H. S. OR JR. COLLEGE GRADS.
Several excellent openings for boys, 17-21, train for office work, $65-$80.
YOUNG MEN—23-27, train for branch managers, small loan or finance ....$100+
Financial, 111 W. Jackson.

LDRY. DRIVE., yng., no exp., join un. $33+
GARAGE, GAS ATTD., greasers ....$20-$25

Delivery wht. ..$15	Hand screw 70c
Fountain $22	Pantry, nights $20
Filipino bus. $12.50	Machinist $1
Auto screw $1.25	Grill, nights $18
Col. car wash ..$20	Col., clean fowl $14
Hotel clerk ..$60 r.b.	Hotel clerk $85
Hotel maint. $75	Col. houseman $55
Hotel col. ..$80 apt	Stock-ship. 18-20 .$15

Office boys, begin. 5 days $14
NO. SIDE CONSOLIDATED, 1001 Leland.

STENOS—LOOP, $125.

Bar. off. boy $60	Acct.—Loop $150
U. Men—No exp. $150	Collector $150
Shop f'man. $1.20 hr	Assemblers ....45c hr.

SEE MISS ALLEN.

Dishwasher ....$55+	Pot washer ....$55+
Pantry boy ....$60+	Bus boys $50

BUREAU, 25 E. JACKSON, RM. 1608.

Structural designers; steel and concrete; for industrial bldgs., Wisconsin ..$200-$350

Grad. M. E., age about 28-35, with mfg. plant main. engrg. exp. Wisc. ..$200-$275

Employer in Chicago Monday and Tuesday.
ENGINEERING AGENCY, 53 W. Jackson.

OFFICE and errand boys [8]; 17-20 .$50-70
Stock and shipg. clks.; 18-20; husky .$13-18
Cost clerks—Expr. [3]; 21-30; neat .$16-22
Stenographers—19-28; expr. [3] ..$15-110
Multigh. opr.—21-30; set own type .$90-110
Acc'tants—Jrs., semi and sr.; 25-40 $125-200
UNIVERSAL PERSONNEL, 28 E. JACKSON.

HOSP. orderly $45 r.b. Ordly. .. tv.city $50.r.b
Sandwich ....$18 Hosp. porter $60.b
Potwasher ....$55.b Tavern cook ..$15.r.b
Inst. 2d cook $80.b Dishw.. fry cook ..$65
MORRELL AGENCY, 306 W. MADISON.

COUNTER—GRILL MEN, $18.
Hotel clks. ..$50-$75 Baker helper $14
Grocery clerk ..$18 Dishwashers ..$10-$14
UPTOWN EMPLOYMENT, 4750 Broadway.

H. S. GRAD. gd. at figures; neat pen $65
BEGINNER STENO.; tech. H. S. grad $16
OFFICE BOY, operate Ditto $14
RELIANCE, 32 N. STATE, ROOM 1517.

OFFICE BOYS—H. S. GRADS., $70.
SO. SIDE CONSOLIDATED, 1105 E. 63D.

HELP WANTED—MEN.

Employment Agencies.

O'SHEA

WORKS MGR. [machy.] ....$7,500-$10,000
CHIEF TIME STUDY ENGR. $3,600
INDUSTRIAL ENGR., office methods .$4,200
SALES ENGR. [lubrication] $3,000
RADIO ENGINEER ....$5,000 UP
ELEC. ENGR., radio exp. $4,800
12 INDUSTRIAL ENGRS. [5 yrs. exp. and up], permanent ....$3,600-$4,200
ASST. PLANT SUPT. ....$5,000 UP
MACH. SHOP SUPT. $3,600
ASST. MACH. SHOP SUPT. $3,000
SCREW MACH. FOREMAN ....$3,600 UP
ELEC. DRAFTSMAN [construction] .$3,000
8 TIME STUDY ENGRS. ....$3,000-$3,600
DESIGNER, washing machines $3,600
JR. CHEMICAL ENGR. ....$1,800 UP
JR. CIVIL ENGINEER $1,800

-SALESMEN-

[3] A1 MERCHANDISERS, drug, tobacco trade; natl. org.; age 30-35 .$130+
DAIRY, Ice Cream, Chemistry know .$225+
[2] OUTSTANDING industrial men .$165+
INTANGIBLE SPECIALTY, ex. opp. $175+
JR., Iowa terr., car furn. ....$110+
2 GROC. SPECIALTY, Ill. and Penn. $150+
3 GOOD SALES CORRESPONDENTS .$150
RETAIL SALES CLK., auto pts. exp. ..$90
FURNITURE MERCHANDISER, A1 ..Open
BEER, must have No. side exp. ....$175+

GEAR DEPT. MGR.

Must know ratios $150
ORDER CLERK, stationery, yng. $85
COMPTOMETER OPR., young, south ..$80
INVENTORY CLK.-TYPIST, age 21-24 .$70
BOOKKEEPER, bldg. material exp. ..$135
PRODUCTION-ORDER SCHED. CLK. .$125
ROUTING CLERK, age 30-35, stock records; must know city $100
MAIL CLERK, knowledge acctg. $75
2 PRODUCTION RECORD CLERKS ..$100
2 COLLECTORS, leave city, age 31-45, own car $250
STENO., mfg. co., A1 opportunity ..$100
FANFOLD BILLER, S. S., industrial ..$85
YOUNG MAN, age 18-19, knowl. chem. $85
4 OFFICE BOYS, loop ....$65-$75

HOTEL ENGR., $100, R.

40 BOYS, learn sandwich shop business, 8 hrs., 6 days, $60 mo. while traing.
YOUNG MEN, learn drug business. $65-$75
HAMBURGER MEN, any exp. ....$15-$21
SODA FOUNT MEN, any exp. ....$15-$25
BOYS, drive, southwest ....$60-$75
BELL AND ELEVATOR BOYS ....Open
BUS BOYS, no experience ....$14-$16 M.
PIE BAKER, restaurant ....$100 M.
HOTEL CLERKS ....$60-$85 Rm.
Counterman ..$18 M. Grillmen $20
Dishwashers. $16 M. Waiters ....$18 M.

Printers—See Ray Edwards.

YNG. MEN, packing and shipping. $16-$18
GAS ATTENDANTS, steady ....$20-$25
LIQUOR CLERKS ....$20-$24
DRIVERS, young men ....$15-$20
BOYS, loop messengers ....$12-$15
GROCERY CLERKS, young ....$20-$25

Elec. Fact. Maint. Wk., Top.

RADIO SERV., own car, must be A1 ..TOP
PROD. MACH. OPRS., fair exp. O. K. lathes, mill, planrs., shapers, turrets. $30-40
ASSEMBLERS, BENCH MACH., etc. $18-$30
STOCK ROOM MAN, wood pattern only. TOP
SHIPPING ROOM BOYS ....$35c-40c hr.
Core maker ....Open Piano finisher ..$25 up
Wood sprayer ..55c Cabt. maker 65c
ASST. SERV. MGR., A1 opportunity ..Open
Car washer, $18; Firmn., $20; Hikers, $20;
Auto. mech., Op.; Auto. mech. hlprs. $12-18.

O'SHEA, 64 E. JACKSON

FUEL OIL SALES, $250+

FRANCHISE SALES, 35-50 YRS. ....Open
BUDGET TIRE SALES, 25-35 YRS. $150+
SALES TO SCHOOLS, HOSPITALS ..$150
2 LAWYERS, 25-30; marr.; Prot. ..$125

ACCOUNTANTS! $100-$175.

EXPERIENCED RADIO DRAFTSMAN .$150
GRAD. MECH. ENGRS., 21-25 ....$125
APPRENTICE DRAFTSMEN, 17-20 ....$65
COST CLERK, 21-25; START $90

Office Boys, Ins. Co., $65.

6 STENOS., ANY EXP. ....$70-$100
3 H. S. GRADS., YOUNG; START $65
PRINTING SUPT., $75-$100 WK.
10 years' experience, large plant.
PACKAGE DESIGNER & LETTERER ..$30
SHIPPING CLERK, printing exp. ....Open

Sheet Metal Helpers, 45c.

HUSKY BOYS, NO EXP. 40c
12 BOYS for factory, no exp. 30c-35c
5 SILVER SOLDERERS, any exp. 47c
WOODWORKING HANDS!
Many steady jobs open for rip saw, belt sanders, veneer clippers, saw filers, router hands, etc. Good salaries.
LATHE HANDS & MACHINE OPERS.
All types of this work at top wages.
10 BUS BOYS, $50-$75 MO.
LAUNDRY BOY, NO EXP., $15.50.
COUPLE FOR CLUB, $70, Rm. & Bd.
Pastry chef ..$22.00 Dishwashers $16
Steam table ....$18 Boys, no exp. $12-$16
Grill men ..$18-$20 2 fount. men $20
OUT OF TOWN BOYS!
Many jobs at good wages plus meals.

CADILLAC
5th Fl., 220 S. State.

TECHNICAL

Industrial Engineer $200
Mechanical Engineers, young $150
Designer-Draftsman, lights $200

SALES

Chemicals, disinfectants ....Expenses+
Janitor Supplies ....Comm.
Sanitation Service ....Draw

INDUSTRIAL

SPRAYERS WITH ANY EXP. ....OPEN
ELECTRICIAN LGE. MFG. CO. STEADY
REP. MACHINIST, ALL AROUND.

SHOP BOYS, 35c UP.

DRILLING AND REAMING 60c
BOYS, LEARN CABINET MAKING
SHOP MEN, ANY KIND OF EXP.
WOOD SHOP HELP WITH ANY EXP.

FACTORY BOYS, NO EXP.

CABT. MAKER	YG. GAS WELDER
CORE MAKER	POL.-BUFFERS
NORTON GRNDR.	LATHE HANDS
MACHINIST	SCREW MACH. OPR.
TOOL-DIE MKR.	HUSKY SHIP HLPR.
MILLWRIGHT	PACKERS
ELECT. WELDER	PUNCH PRESS
SPOT WELDER	ASSEMBLERS

LOOP, 28 E. JACKSON

SALES Prom. Mgr., foods $7,500
ADV. Mgr., mfr. steel tl. tools $5,000
COPYWRITER, adv. agcy., industrl. 4,000
ADV. Mgr. automotive parts mfr. ..3,000
ADV. Mgr. Astt.-mfr. ntl distributor 2,100
PROD. Mgr.—Adv. agency, copy-prd. 2,100
ADV. Men—6, young; copy prod. ..1,500
METHODS Engr.-Mech. Elect. Mfr. 4,500
ENGRS.-Mech.; elect plant const. ..3,600
ENGRS.—Steel plate-constr. desgign 3,600
ENGRS.—Design, tools, dies, jigs, fix. 3,600
ENGRS.—Design, sales, teleph. rad. 3,000
ENGRS.—8 Draftsmen, set mahy ..2,400
SALESMEN—Beer and hotels, dirs. .2,700
FOREMAN mach. shop-assembly ..2,600
COST Acct., furniture mfr. exp. 2,600
AUDITORS, br. hse., retl. hse. int. ..2,600
OFFICE Mgr., sales reports, clictns. 1,800
CORRESPONDENTS, sales cr., cltns. 1,500
RESEARCH men, sales, finance 1,500
ACCOUNTANT, Jr., repts., mfr.-fin. 1,200
STENOS., 4; mfrs., finance 900
STENOS., 3; mfrs., supts., sales 1,200
COMPTOMETER Opr.-Sales distrbtr. 1,200
SALESMEN—Adv. space, foods 1,800
TYPISTS, 8; Ditto opr., gen. ofc. .$16 wk.
CLERKS, 6; pur. dept., engr. reds. $16 wk.
CLERKS, 4; records; drive car ....$15 wk.

THE HONES COMPANY.
14 EAST JACKSON-BLVD. B. 1515.

CHIEF ENGR.

Know chemical prodn. mchry. Top salary.
SERVICE ENGR. Chem. proc. indus. Exp.
IND. ENGR., forge-mach. shop $2,400
SALES MGR., cosmetics, und. 50 ....$300+
SALES CORRES., chem. grad., age 25-36.
ADV. Dir. mail. College grad., age 22-27.
SALES ENGRS., degree, age open ..$2-350
SALES, motors, A-1 exp. ....$300+
SALES, know whle. and food chains ..$200
SALES, food refrigeration exp. $200
Sales, comml. refrig., dlr. exp. ....$200+
SALES, hi-type Jrs., some college $150
STENOGRAPHER, south ....$100-$125
CLERK, know hardware-tools $110
ACCTG. GRAD., 24-30 ....$110
TRAINEES, some college, car ....$90+
3 OFFICE BOYS, H. S. grads. ....$60-$70

Business Men's, 209 S. State.

BUYER—Furniture, mail order exper. ..$450
Buyer—Piece goods, 30 stores ....Open
Sales—Paint dealers $200
Cosmetics—Sales and handle demonst. $200
Advertising—Univ. grad., 23-26 ....Open
Sales trainee—Tech. edu., under 30 ..$125
Chemist—Sales, personality, 23-26 ..$125
Sales—Accounting experience $200
Sales—Spec. equipment dealers $175
Jr. accts. [10]—Perm. and temp. $125
Bkkpr., Acct. School educ. $125
G. O. clerk—Cashier dept. $25
Order clerk, typist $80

CONSOLIDATED,
11th floor, 209 S. State-st.

THESE JOBS OPEN. SEE US AT ONCE.
GOOD driver, know city $16.50
4 AUTO MECHANIC HELPERS ....$18-$20
GD. driver, age 40-55, nice garage ..$18+
BOY or man, learn body-fender wk. ..Open
$6 DRIVERS—HI. CLASS GARAGES.
3 TRUCK Mechanics; fleet jobs ....Open
$5 WASHERS OR GREASERS ....$20-$25
RADIO Repair Man, part time work ..Open
Boy, 40 hr. wk. $12 2 boys, drivers. $15+
GEN. AUTOMOTIVE, 37 W. Jackson, R. 49.

BOYS—SHOP OR FACTORY $14
Tool crib ....$20 B. & S. grinder 75c
Yg. lathe hand ..50c Young laborer $15
10 BOYS—GOOD DRIVERS ....$17-$20
5 BOYS—DRIVE AFTER SCHOOL. $10-$12
CHEV. AND PONTIAC MECHS. ....OPEN
4 GAS ATTENDANTS—[48 hours] ..$20
6 AUTO MECHANIC HELPERS ....$15-$22
2 GARAGE FLOORMEN ....$20-$25
AVAILABLE, 343 S. Dearborn, Rm. 204.

FACTY. Supt., metal stamps, $250 up; PERSONNEL man, U. educ., exp., $150; SALES, car, ind. $140; SPEC. $150; Jr. Sales, $110 up; COST ACCT., furnit. exp., $250; STENOS., $90-$125; TYPIST-clk., $80; OFF. and stock boys, $60-75.
OCCUPATIONAL, 310 S. MICH.

EXP. HOTEL CLERKS; CITY, OUT. Wage range up to $100.
ENGINEER $100 R.; HOUSEMEN.
6 couples take charge apts. $100+.
PANTRYMEN; COOKS; PASTRY COOKS. Dishwashers—Porters.
MODERN HOTEL, 879 N. STATE.
Rest.; Hotel Jobs; Low Fees.

BIGELOW PERSONNEL, 14 E. JACKSON
UNIV. GRAD., civil engr., 25-30 yrs. ..$200
PROD. CLERK, EXP., 25-30 yrs. $110
UNIV. GRADS., 21-25 years ....$90-$110
TYPISTS, 17-20 YEARS, S. W. ....$70-$80
OFFICE BOYS, 17-19 yrs., loop ....$65-$70

FLOORMEN ....$18 up	Punch press 50-60c
Greaser ....$20 up	Washers ....$15 up
Auto painter ..$25	Gas attendant $21
Mechanics ....$25 up	Farmhands ....$35 r.b.

GREAT NORTHERN, 337 W. MADISON.

EXPER. KITCHEN HELP.
Fee only one-third of one week's pay. See Mauer's Blackboard, 538 S. Dearborn.

HELP WANTED—MEN.

Employment Agencies.

ELECT. ENGR., $250.

JR. CIVIL ENGINEER, $125.
YOUNG INDUST. ENGRS., $150.
CHEMIST, organic water treatment ..$125
DRAFTSMAN, detail and layout $175
DRAFTSMAN, mech. design $200
DRAFTSMAN, heat. and air cond. $125
DRAFTSMAN, some pipe line $175
DRAFTSMAN, radio design and l. o. $200
JR. DRAFTSMAN, beginner ....$70-$100

4 DRUG SALES., $150+

SALESMEN, age 30-45, all expenses ..$150
10 MARKET RESEARCH, coll. men ..$150
MEDICAL DETAILERS, $225+
ETAOINSHRDLU Food sales ..$160+
ETAOINSHRDLU Jr. sales $100

10 Boys, Beginners, $60.

ACCOUNTANTS, semi sr., pub. $150
JR. ACCOUNTANTS, college edu. $100
UNDERWRITERS, auto ins. exp. $150
CREDIT INVESTIGATOR, oppor. $125
COLLECTORS, with cars ....$125+
COST CLERK, mfg. West side $85
TYPIST CLERK, age 18-19, future ..$65
OFFICE BOYS, hi. s. grads., 18-19 ..$70
ADDING MACH. OPERS., loop ofc. ..$85

PATTERN MAKERS, $1.

WATCHMEN, outside, over 5'10" $20
PRECISION INSPECTORS, $1.
BENCH HANDS—Read prints 65c
DIE REPAIR MEN—Die sinkers 75c
BOYS—Several to learn; 17-19 ....35c

Tool and die ..$1.10	Boys, punch pr. 40c
Machinists 90c	Milling Mach. $1
Wood pattern $1	Lathe hands 85c
Sprayers 60c	Boys stock $15
Auto mechanic ..$35	Ext. grinder 90c
Jr. lathe 50c	Jr. machinists 60c
Yng. tool-die ..80c	

HOTEL CLERKS, $100, R.

Students $14	S. O. cook $20
Boys, learn $14	Couple ....$75 apt.
Janitor $65	Waiters $18
Soda fountain ..$20	5 bus boys $15
Orderly ..$45 r.b.l.	Filipinos $13
Kitchen help $15	Liquor clerk $20
Hamburger $18	Houseman $70

See Wilson, the Printer.

PRODUCTION MAN and oper. ....Sal. open
LINO. OPER. and machinist; perm. ..$40
PRESSMAN—Horiz. and Vert. $45
PRESSMAN—Harris offset $45
PRESSMAN—Kelly B & No. 2 ....$40
2 COLOR MILLER OPER.—Loop $40
FOLDER OPER.—Bindery feed cyl. ..$30
CYLINDER FEEDER—Asst. press $30
COMPOSITOR—Lockup, Hi speed $25
APPRENTICE—Composing exper. $15
3 YOUNG ½ COMPOSITORS, oppor. ..$15
Asst. kidder ....$20 Multicolor op. $25

TRIANGLE - MAJESTIC
25 EAST JACKSON, 13th FL.

5 INDUSTRIAL SALESMEN, 28-40; NATL. ORG.; 3-5 YEARS' EXP. SELLING MFRS.' ROAD, $2,000 + EXP.
Spec. sales, 30-40; high caliber ....Good
Spec. sales, exp.; Kas., Neb. $2,500 + exp
Food and drug sales, 25-30; dealers. $150
SPEC. SALES, OFFICE EQUIP.; OPEN.
Sales corresp., chem. engr., 30-35 ....$175
Sales corresp., 28-35, tech. educ. $150
Food sales distr., prom. 30-35 ....$225
Soap sales; hotel, rest. and inst. $150
Sales engr., metal fabrication ....Open
Food sales, 24-30; exp., to grocers ..$125
Sales, credit, 25-30; leave city $125
SERVICE ENGR., CHEM. ENGR.; WATER COND. AND SEWAGE TREATMENT PLANT EQUIP.
Elec. engr. or radio engr., 28-32 ....Open
JR. MECH. OR ELEC. ENGRS. ..$90-$150
MECH. DRAFTSMEN ....$150-$175
2 JUNIOR ACCOUNTANTS $125
SMALL LOAN MEN, 22-35.
EXPD. MEN AND TRAINEES. $125-$150
Multilith oper., duplex plates ..$110-$125
Ofc. clerk, know coal biz. 21-30 ....$130
Order clerk, 22-24; phone orders $110
OFC. BOYS, AGE 18-22 ....$60-$80
Rapid typist ....$85 Cost clerk, 20-23. $90

FOUNDRY MOLDERS, TOP.

Sprayers ....$25 Inspectors 60c
HAND SCREW MACH., TOP.
Machinist ....$1 Lathe hand ....Top
Die setter ....60c Bench hands ....Top

Factory Boys, 35c-40c.

TRUCK TIRE CHANGER, $80
Gas sta. att. ....$20 Auto mech. $30
Car washer ....$15 Mech. helper $15

HOTEL CLERKS, $90-$60.

Houseman $70	Elev. oper. $75
Grocery clerk ..$20	Liquor clerk $18
Swing cook $25	Steam table $22
Grill men ..$20-$25	Waiters, yng. ..$16, t.
Fountain men, train for mgrs.	....$18-$25
Bus boys $15	Porter, restaurant $18

Couple; hotel mgr., hskpr. ....$100, apt.

S-H-A-Y, 30 W. Washington

Radio Oper., Tropics, $225.

COMMISSARY MGR., know meats, groceries, and full line general store; single, under 40, Tropics $200
Yg. Auditor, sgle., Univ. Grad., Tropics. $175
BARGE BUILDER, Tropics $250

3 Time Study Engnrs., $250.

TOOL and DIE DESIGNER, stampgs. $300
DRAFTSMAN, research engnr. $300
COST ACCNT., furniture mfg. $225
TRAV. AUDITOR, Sr. public actg. rating
GENL. AUDITOR, internl. branch ex. $350
CHIEF COST ACCOUNTANT $7,500
COST and GENL. ACCNT., nr. Chgo. $150

3 Salesmen, East, $225-$250.

PAINT SALESMAN $225
SALES ENGR., grad. M.E. or chem. E. $175
RETAIL MGR., "B" or "C" store exp. $250
FULL CHARGE BOOKKEEPER ....$30-$35
STENO., slight bookkeeping ....$20-$25
TRAINEE, learn finance, some Coll. ..$100
N. C. R. BOOKPR., Loop, good future ..$95
STENO.-Secy. to Adv. Mgr., un. 21 yrs. $30
SHIPPING CLK., know some rules $20
OUTSIDE ADJUSTER, some Coll. ed. ..$100
ASST. TO PURCHASING AGENT $175
FAN FOLD BILLER, carload, exp. $140
BOYS, fine firms ....$60-$70
COST ESTIMATOR, store and fountain fixture exp. $250

Glader Corp., 110 S. Dearb'n.

LAYOUT COPYWRITER, ADV. EXP. ..$110
RECEIVING CLERK, 26-35 ....$100
SALESMEN, 27-30, WITH CAR ....$125+
JR. ACCOUNTANT, TYPE, 20-23 ....$25
NITE AUDITOR, LOOP; MARRIED. $110
STOCK CLK., HI-TYPE, 18-20 ....$16
OFFICE BOYS, $70 Finance trainee. $100
COLLECTORS, WITH CARS ....$130+
COLLECTORS—WILL TRAIN $110
COLLECTOR, OVER 40 YRS. $150
YOUNG MAN LEARN SALES ....$20+

PRINTERS, SEE WEAVER.

CARVER EMBOSSING PRESS, stdy. ..75c

25 MOLDERS, $1.05.

10 TOOL-DIE, JOB and MFG. .$1.00-$1.35
5 BORING MILL HANDS $1.00
FITTERS, MARKERS, riveters 67c-85c
BOYS—Solderers or assemblers 30c-35c
10 MACHINISTS, bench, floor ....90c-$1.00
JR. DRAFTSMEN, $65 START.

Fount. boys. $16-20	Hotel clks. ....$80 rm.
Pantry man. $18bd.	Pot washers ....$55 bd.
Swing cook $18	Counter men. $22 bd.
Grill men ..$22 bd.	Dishwashers ....$50bd.
Bus boys ..$12-$14	Filipinos ....$50 bd.

LAUNDRY SORTERS and washermen. $22
COUPLE, houseman and cook ....$70 apt.
HOUSEMAN, hotel exp. ....$75 mo.

CO-OPERATIVE.
6TH FLOOR. 220 S. STATE.

WE pay carfare to interview Jr. machinist, Tech. grads. 1 yr. shop machinist; fir.; 35 years old; manufacturing company.

Punch press oper.	Silver Solderer.
Drill press oper.	Engine Lathe oper.
Molders.	Chippers.
Met. Dingers.	Packers.
Grinders.	Machinists.
Inspectors.	Core Makers.
Jr. Tool and Die.	Tool and Die Makers.
Arc Weld Tnks.	B & S Auto Screw.
Hor. Boring.	Vert. Boring.
Mill. Mach.	Drill Prs. Prec.
Jig and Fixt.	Gage Maker.
Pol. and Buff.	Gluer and Sawyer.
Plater	Die Cast operator.
Spot welder.	Boys—No exper.
Hand screw st.	Turret Lathe.
Gisholt Turret.	Greelee Turret.
Arm. Winders.	Fellow Gear Shpr.
Fact. Boys—Pref.	out-of-town boys.

CERTIFIED, 30 N. WELLS.

M. E. OR CHEM. Engr., for large chem. plant; maintenance, engineering $5,000
Chief Engr., design valves, etc. $5,000-$7,500
Engineer, application machine tool and lubrication exp., A-1 company ..$400
7 Industrial Engrs. ....$200-$400 mo.
Purchasing Agent, refrig. mfg. $5,000
3 Graduate Engrs. for industrial work. $300
Factory Manager, machy. mfg. $7,500
Shop Supt., nr. Chicago, A-1 ....$6,000
2 Salesmen, automotive parts exp. .$200+
Cost Acct., woodworking exp. $175
Elect. Engrs., motor design ....Sal. open
15 Machine Designers, all kinds ..$175-$400
5 Mech. Draftsmen, see or write. $125-$250
HARRISON PERSONNEL, 20 W. Jackson.

UNIVERSITY PLACEMENT COUNSEL.
Sales—Lumber, travel, outstanding, 30-40, married ....$150-$175 plus
Manager—Bank experience preferred, currency exchange, 25-35 ....$100
Editorial apprentice, degree, good appearance, 22-23 ....$30
Sales—Out of town, college, good background, 25-30 ....Open
Investigator—Sales, college, excellent opportunity, alert, 25-29 ....Open
77 E. Monroe. Ran. 9368. Rm. 620.

10 WD. WORK MACHINE HANDS, 55C UP.

Elect. maint. ....Open	Jr. draftsman $30
Fireman—watch $20	Radial drill 75c
Yng. polishers ..50c	Assemblers ..50c-60c
Tool crib attd. ..$24	Stock room 45c
Boys shop $15	Service man ....Open
Die setters 60c	Tool crib 75c
Bench hands 60c	Fl. assmbly. yng. 60c
Foundry helpers. 50c	Boys, no exp. $14-$16
Learn business ..$21	Yng. mill. mach. ..50c
Core makers ....P.W.	Hand screw ....70c up

Royal, 184 W. Wash. R. 207

TRUCK WASHER, 48 hrs. $20
TRUCK WASHER-GREASER $25
GARAGE FLOORMAN, 6 days $21
15 gas attendants, greasers ....$15-$25
6 AUTO MECHANICS ....$25-$35
Mech. Helper ....$18 Gar. drivers ..$15-$20

Chicago Garage Owner's.
343 SOUTH DEARBORN, 4TH FLOOR.

PLACEMENT—Man active desk, our ofc.
HOTEL CLERKS, $100-$185.
HOUSEMAN AND CHAUFFEUR ..$65,R.B.

2d cook $85	Sandw. man $20
Carver $25	Bar porter $17
Liquor clerk $25	Deliv. boy, liquor .$12
Hamburger $20	Bus boys $15

SHAY, 1009 N. STATE [AT OAK-ST.]

5 BOYS, A1 DRIVERS ....$15-$18
COL. TRUCK WASHER, Greaser $25
Col. Car Wash. $20 Auto mech. $30
Gas station ....$20+ Col. Floorman $18

Jackson, 19 W. Jack'n, R. 307

OFFICE BOYS, H. S. GRADS. $55-65
HAHN-MARTIN. 7 SO. DEARBORN-ST.

CELESTER M. HORTON, 310 S. MICHIGAN.
SALES EXEC., TRUCK EXP. PREF.

STENOGRAPHERS, exper. ....$80-$125
SUPERIOR, 105 W. Adams. Room 1218.

HELP WANTED—MEN.

Employment Agencies.

CHICAGO'S BEST AGENCY.
MORE JOBS.
LOWER FEES.

CHEMIST, RESINS $3,600
CHEMICAL ENG., CELLULOSE, to. $3,600
CHEMIST, FOOD ANAL. $2,600
CHEMICAL ENG., CLERK $1,560
IND. ENGR., METALS $3,000

SUPT., STAMPINGS, $4,800.

10 DRAFTS. DESIGN., truck, to $4,200
2 ELEC. ENGRS., NO EXP. $1,560
30 MECH. DESIGN. and drafts., to. $3,600
READY TO WEAR MANAGER $2,000
INS. ADJUSTERS, LAWYERS $1,500

8 STENOGRAPHERS, $80.

SALES CORRESPONDENT, MFG. ..$1,500
CONTACT MAN, sales-credit ....$1,200+
TIRE SALES-CREDITS $1,200
SALESMEN, MANY LINES ..$1,200 up +
CREW MANAGERS WITH CAR ....Open

10 OFFICE BOYS, $65.

ASST. TO PURCHASING AGENT $90
STOCK CONTROL-INV. CLERK $90
MULTILITH OPERATOR $1,800
OFFICE MACHINE OPERATORS $80
SALES TRAINEES ....$15+
TYPISTS, GENERAL OFFICE $90

10 PUNCH PRESS, 50c-60c.

TOOL CRIB MAN 55c
HUSKY FACTORY HELPERS 50c

OVER 300 OPENINGS FOR

Die Makers.	Jr. Die Makers.
Tool Makers.	Jr. Tool Makers.
Machinists.	Jr. Machinists.
Lathe Hands.	Jr. Lathe.
Turret Lathe.	Screw Machine.
Spot Welders.	Radio Wirers.
Assemblers.	Solderers.
Arc Welders.	Gas Welders.
Pol. Buffers.	Sheet Metal.

6 DIE SETTERS.

ALL TYPES WOOD SHOP HELP.

25 BOYS, $14-$18.

For steady shop and factory jobs
Hotel clerk ....$75 Fountain man $17
Bus boys ....$13 up Dish washers $15

Monarch, 19 W. Jackson

PLACEMENT MAN—SALES DESK.
H. MARVIN CASTLE

Invites all types of engrs. to register. Immed. openings for Fact. Mgrs., $8-$10,000; Supts., $3-$5,0000; Ind. Engrs., $2-$6,000; Prod. Mgrs., $3-$5,000; T. S. Engrs., College Grads., $2-$4,000; Mech. or Elec. Drftsm., $2-$275; Recent M. E. Grads., $125; Chemist, Textiles, $150; Sales Engr., Young, $150-$200.
SALES CORREPONDENT $150
ARTIST—Lettering and package desgn. $130
FANFOLD BILLER $108
ORDER CLERK—Exp. furn. or station. $108
TELEPHONE SOLICIT.—Exp.; Perm. $108
COST CLERK—Good mfg. company $86

BOYS, NO EXP., 35c

PRECISION GRINDERS—ALL TYPES, 75c.
B. & S. AUTO. SCREW—NO SET UP, 95c.

Tool and die ..$1.10	Machinist 85c-90c
Appren. die mkr. 45c	Appren. machnst. 45c
Yng. tool, die 85c	Lathe hands ..50c-90c
Hand Screw 85c	Milling machine ..85c
Elect. assem 50c	Elect. maint. $20
Stock sawyer 50c	Stock clerk $18
Sprayers 55c	Shipping clerk $20

HOTEL CLERK—N. C. R., $110.
MAINTENANCE MAN—LAUNDRY, 70c.

Night clerk $75	Pantry man $100
Liquor clerk ....Open	Stationery Engr. ..$35
Hamburger man. $24	Soda dispenser $22
Carver $22.50	Steamtable $20
Bus boys $15	S. O. Cook $25
Bar Porter $16	Dishwashers $16

Bakers—Bakers—Bakers.

Head Mechanic ..$35	Baker's helper $18
Fleet mechanic ..$27	Grocery delivery ..$18
Gas attendant ..$20	Gordon Feeder 50c
Auto wrecker ..$18	Garage floorman ..$20
Wash and gr. ..$20	Mechanic hlpr. $10

WABASH AGENCY.
9TH FLOOR. 202 S. STATE-ST.

ENGINEERS

WELDING ENGINEER ....OPEN
Research engr., grad. M. E. ....$250-$325
Chief drafts., chem. plant equip. ....Open
INDUSTRIAL ENGINEERS ....$200-$250
Mech. draftsmen, heavy machy. ..$175-$225
Elec. drafts., wiring layouts ....$175-$200
Bridge designers, highway exp. ....Open
Rec. grads., several; elec., mech. ..$125-$140
Designer, kitchen equipment ....$300-$350
Designer, steel mill machinery ....$250-$300
Designers; tools, dies, jigs ....$200-$250
Struct. designers, exp. on indust. bldgs.; employer at our ofc. today ....$275-$325
Amer. Assoc. of Engrs., 8 S. Michigan.

BARTENDER ....Scale Cook ....$100, lau.
Factory Grinders, Seamers, Buffers.
Waiters. SERVICE, 32 N. State, Rm. 705.

TRADE SCHOOLS—MEN.

ALLIED SCHOOL

Will prepare you for a job in
MACHINIST TRADE.
TOOL AND DIE MAKING.
Automatic Screw Machines.
FREE EMPLOYMENT SERVICE.
Visit ALLIED SHOPS, days or evenings. Write, phone Dept. T for FREE BOOK, "Practical Machine Shop Training."

Allied Screw Machine Co.
School of Mech. Trade Div.
609 W. Lake-st., Chicago. Tel. Hay. 1136.

WELDING

ELECTRIC ARC—OXY-ACETYLENE.
Your trade is your business. Select a trade that is a good investment and your business will prosper.
The welding business today is the FASTEST GROWING of all. It is the prime factor in the building of Bridges, Dams, Railroads, Automobiles, Refrigeration, Pipe Lines, Farm Implements, Buildings, Ships, Aviation, Armaments.
For the past four years the demand for welders has exceeded the supply. A six weeks' course will prepare you for a well paying position.

GREER COLLEGE,
2030 S. WABASH. CALUMET 4600.

IMMEDIATE OPPORTUNITY.

THE one big outstanding opportunity right now is in the Aircraft Industry. This outstanding Chicago school will train you in as little as 8 weeks for these splendid jobs. Day or night shop training. Pay as you learn. Free employment service for our graduates.

STATE APPROVED
American Aircraft Institute,
936-946 W. CHICAGO-AVENUE.

PREPARE for a SECURE FUTURE. Learn a Basic Trade.
MACHINISTS,
TOOL AND DIE MAKERS,
MACHINE OPERATORS
Are needed for War industries today and peacetime industries tomorrow. Reliable intensive training saves time. Day, Evening, and Saturday classes now forming; new equipment, expert instructors.
MECHANICAL INDUSTRIES TECHNICAL INSTITUTE,
523 S. Western-av. Visitors Welcome.

WELDING
LAWSON Y.M.C.A.
DRAFTING
LAWSON Y. M. C. A.
TRADE SCHOOL.
54 W. CHICAGO-AV. WHITEHALL 6211.

TELEVISION
INCLUDES RADIO.
FREE TRAINING
QUALIFY AS TECHNICIAN.
Apply in person, 9 a.m.-9 p.m., 433 E. Erie.
AMERICAN TELEVISION LAB., INC.

APPROVED TRAINING.
ACTUAL SHOP WORK.
TOOL AND DIE MAKING—MACHINIST, DRAFTING, DESIGN, DAYS, EVE.
REAL EMPLOYMENT SERVICE.
NATIONAL SCHOOL
OF MECHANICAL TRADES.
628 W. LAKE-STREET. MON. 2346.

Aviation Is Expanding

Opportunities in aviation greater now than ever before. Learn Aeronautical Engineering, Certified Mechanics, Administration Drafting, Metal Fabrication, Welding, or Radio. Day-eves. Accredited. Free booklet.
AERONAUTICAL UNIVERSITY, Curtiss-Wright Bldg., 1338 Michigan-av. Vic. 2733.

FREIGHT TRAFFIC MEN IN DEMAND—Truck lines industry, railroads need trained men; over 1,200 firms employ our students and graduates; beginners' class now forming. Visit for free traffic aptitude test. For 18 years the leading traffic school.
COLLEGE OF ADVANCED TRAFFIC, 14 E. Jackson-blvd., Dept. S 2. Har. 8649.

ELECTRICITY-RADIO.
"Learn BY DOING." Visit shops MON., WED. or FRI. EVE., 7-9 P. M., or ANY DAY from 9 to 4. Call, write, or phone.
COYNE ELECTRICAL SCHOOL,
502 S. Paulina. Phone Seeley 7722.

STEADY WORK—GOOD PAY
for auto mechanics, ignition, body-fender experts. Earn while learning. Days or eves. Call, phone, write Federal Auto School, 2040 Washington-blvd. Haymarket 6015.

LEARN BARBERING.
Short Army Course or Regular.
FREE BOOKLET.
MOLER COLLEGE,
177 N. State-st. CENtral 6393.

JOBS—Dentist, coml. lab.; your own lab.; army-navy, civil serv., $2,000 yr. Natl Schl. Mechanical Dentist, 10 W. Jackson. A1

TRAINED TRAFFIC MEN IN DEMAND. New class forming. Write FREIGHT TRAFFIC INSTITUTE, 176 W. Adams, Dept. T41.

LEARN WATCHMAKING. CATALOG FREE. CHICAGO SCHOOL, 155 N. CLARK.

GOV'T JOBS—See list. Eve. classes. MIDWEST, 37 W. Van Buren. Wab. 6522.

MOTOR TUNE-UP.
AUTOMOBILE PRINCIPLES.

LEARN WELDING—Free booklet tells all. International Inst., 741 W. 70th. Vin. 6751.

TRADE SCHOOLS—MEN.

RESIDENT COURSES
at
UTILITIES ENGINEERING INSTITUTE
Get into a LIVE trade.

WELDING—
Send postcard today for all facts. Find out about the HIGH WAGE RATES earned by trained welders.

DRAFTING—
Aircraft, Electrical Machine, Structural. Steady work at top wages with rapid advancement is the outlook for trained draftsmen. Write for facts. No obligation.

REFRIGERATION,
AIR CONDITIONING—
The industrial giant industries of this era. Learn about the need for trained men to install, service and overhaul equipment. Hundreds of successful graduates holding good jobs. Write for information.

AUTO BODY AND FENDER—
$35 a week sound good? Average pay is even more. Investigate—no obligation.

Get training in any of these fields with this large, old established institute, 14th year. Write at once for free facts.
UTILITIES ENG. INST., 1314 Belden-av.

NATIONAL DEFENSE CALLS
for TECHNICAL MEN.
CHICAGO TECH
offers new and enlarged facilities for training men in
Drafting and Designing.
All new work must first be laid out by a draftsman. Drafting is a field of rich opportunity.
Welding.
Welders are key men in many industries, Machinery, ships, tanks, aircraft, steel structures, etc. A good line for "live wires." Ask about FREE LESSON.
How to Read Blue Prints.
Shop men, machinists, assembly men, steel workers, all must know blue prints. Prepare now to deserve promotion and it will come.
Day and Evening Classes.
You can learn here at low cost. New and enlarged shop facilities. 37th year. State licensed and approved. Central location. Write, phone VIC. 8375 or call. Open evenings.
CHICAGO TECH COLLEGE,
216 Tech Bldg., 118 E. 26th [nr. Mich.]

BARTENDERS, WAITERS, BUS BOYS. LEARN CORRECT SERVICE IN 2-3 WEEKS FOR TOP PAYING JOBS. Dining Room Service School, 1009 N. State.

HELP WANTED—WOMEN.

Stores and Offices.

BAGGER and examiner—Experienced in cleaning plant. Address O P 260, Tribune.

BAKERY SALESGIRL—Attractive, reliable, for modern bakery-delicatessen; experienced only; good wages. Apply in person. Do not call. 5412 W. Madison.

BAKERY salesgirl—Neat, no exper. required. Apply 5319 W. North-avenue.

BAKERY SALESGIRL.
Must be exp. Apply 3327 Lincoln-av.

BOOKKPER and Credit Mgr.—Charge small office; state training, nationality refs., etc. Address M A 536, Tribune.

BOOKKEEPER-steno., assistant—Expd.; trial balances; familiar cost systems; machine shop; So. side. Address M B 187, Tribune.

BOOKKEEPER—Experienced; state age, exper. and refs. Address L Y 150, Tribune.

COMPTOMETER-typist—Knowledge of bookkeeping necessary. State age, exper. and full details. Address O P 300, Tribune.

CURTAIN and drapery saleslady; expd; stdy. Kozen's, 2833 Milwaukee-avenue.

DEMONSTRATORS—New hair curler. Store work. Train here. Salary and comm. Mrs. Brown, Hotel Planters, 9-12 a. m., 7-9 p. m.

DRESS saleslady—25-40 yrs.; exclusive shop, perm. position. Must have north shore experience. Address P X 395, Tribune.

DRUG ORDER TAKERS.
Wholesale exper. only. Must be able to type orders. State age, exp., etc. Address O P 273, Tribune.

EDIPHONE operator—Exper.; gentile. Randolph 8181, Monday. Mrs. Howard.

GEN. office work—Gd. typist, telephone bd.; ambitious beginner. State salary, qualifications. Address M B 503, Tribune.

GENERAL Motors bkkpr.—In North side auto agency. Address O P 295, Tribune.

GIRL—18-26, office work; steady; typing and same bookkeeping knowledge. State, age, experience, nationality, salary expected. Address M B 384, Tribune.

GIRL—Single, white, 30-40; shipping and general office work. The Health School. 2637 Prairie.

HOSIERY repair mender—Exp.; Sou. side; pt.-full time. Address M J 116, Tribune.

Millinery Dept. Managers
for popular priced estb. depts., good opportunity to connect with a growing concern, must be experienced. Salary and bonus. Apply Mr. Wanger, 225 N. Wabash.

MILLINERY SALESLADIES.
Openings for 3 of the highest type millinery salespeople in new hat salon opening Feb. 1st; those with Michigan-av. exp. and following pref. Apply 549 Diversey.

SALESWOMEN - STEADY AND EXTRA. GOOD SALARY. APPLY MONDAY OR TUESDAY MORNING. 203 W. MONROE, ROOM 307.

SALESLADY—Refined, capable to manage and buy; S. S.'s largest credit store; salary no object; own employees know of this ad. Address O P 274, Tribune.

SALES ASST.—Small shop; gentile, 25-30; must type well, have sales ability; prefer unmarried coll. grad. ambitious to advance. Address A 210, Tribune.

SALESGIRL—For accessory dept. Must be experienced corsetiere.
BILLY STONE. 2732 Milwaukee-av.

SALESLADY—Thoroughly exper. only. Exclusive dressmaking and millinery establishment. Address O P 269, Tribune.

STENO.-SEC'Y OF GREEK nationality. Must have several years of general office exp. State age, educ., exp. ADDRESS D 111, TRIBUNE.

STENOGRAPHER with office experience—Permanent position, advise regarding background, nationality, religion, and salary expected. Address X S 560, Tribune.

STENOGRAPHER—South Side; some exp.; good at detail; $15 wk.; 5 day wk. ADDRESS P X 521, TRIBUNE.

TYPIST—Starting salary, $12, N. W. side. Address O P 271, Tribune.

Executives and Managers.

DRESS SHOP MANAGERS
AND ASST. MANAGERS.
Thoroughly experienced in directing sales, merchandising, and window display for dresses, suits, and coats.
SALLY FROCKS,
233 S. State, 5th Floor.

MILLINERY MANAGER
An unusual opportunity for an exp. millinery woman of the finest reputation and ability to manage a new hat salon and large work room; designing or pattern making knowledge an asset. See Mr. Epstein, 549 Diversey-pkwy.

BAKERY SUPERVISOR with knowledge of candy buying—Must be able to train personnel of 75 or more; age not over 38. Address D B 30, Tribune.

Professions and Trades.

ARTIST—Greeting card; experienced; must use air-brush; be neat and rapid. Address M B 382, Tribune.

BEAUTY operators—Neat; at least 4 yrs experience; no others need apply; steady and part time. 3205 W. North-avenue.

BEAUTY operator—All around, 3 yrs.' exp., preferably with Sou. Shr. follow. 5 day wk. Sal. Dorchester 2612. Sun. Hyd. 1035.

BEAUTY opr.—Exp., all around. Must manicure. Steady. Sal. and comm. No. Side foll pref. Beauty Box, 7110 Sheridan.

BEAUTY Oper.—A-1 finger waver. No apprentice. Salary $16.50. 1532 Morse-av.

BEAUTY OPERATOR—Experienced; steady position. 163 S. Oak Park-av., Oak Park.

BEAUTY OPERATOR—All round; 3 yrs. exp. H. and H. Beauty Shop, 738 W. 61st-pl.

BEAUTY Operator—Exp.; good salary; steady work. 3253 N. Clark-st.

BEAUTY operator—Expd. Westmoor Beauty Shop, 2131 S. Oak Pk.-av., Berwyn.

BEAUTY OPERATOR—Some loop following; good salary. Dearborn 3140.

BEAUTY operator—A-1 manicurist; steady. Clydes, 3951 Lawrence-av.

BEAUTY OPER. and Manic., exp.; gd. wages. Lakeview dist. Address P X 363, Tribune.

BEAUTY oper.—No nites; straight sal.; exclusive N. S. clientele. Edgewater 6597.

CHENILLE bedspread and single needle operators; exper'd, steady, good conditions. 1319 S. Michigan, 8th floor.

FACTORY girl—Bright, intelligent, with some experience. Steady work. 364 W. Chicago-av. Monday.

FORELADY — Cotton housedress experience preferred; capable of instructing and sewing on merrows and hemming. Perm. position. State age, experience, sal. desired. ADDRESS O P 108, TRIBUNE.

FORELADY—Experienced on wash dresses. See Mr. Brichta, Bestyette Garment Co., 532 S. Throop-street, 3d fl.

IRONING GIRL—ALSO MENDING; ALL arnd. exp. Bellview Hd. Ldry., 2108 N. Clark.

MARKER—Also girl on curtains; ldry. exp only. Rainbow Ldry. 4307 W. Division.

MATTRESS tick sewer—Exper. only. Sleep Products, 1234 N. Halsted. Mich. 5050.

MILLINERY COPYISTS
Expert copyists and makers—At once for large work room. Those experienced better hats only need apply. 549 Diversey.

MILLINER FOR OAK PARK SHOP.
Must have experience. Steady work. Address O P 206, Tribune.

NURSE—Night; 2 yrs. hospital training; in nursing home, $40 month and maintenance. Address LY 431, Tribune.

HELP WANTED—WOMEN.

Professions and Trades.

OPERATORS—Sewing machine, exp. on ladies' dresses; section work; large plant; steady. Have 28 openings new sections. SMOLER BROS., 2300 Wabansia.

OPERATORS—CHENILLE.
Day or night shift; experienced only, to sew bath mats; we guarantee your salary; highest piece work rates. Ben Greenberg, 2911 S. La Salle, Chicago.

OPERATORS — WHITE; EXPD. SINGLE NEEDLE AND PINKING MACHINES ON BLOUSES AND DRESSES. STEADY WORK. SAVAGE MFG., 1701 N. DAMEN.

OPERATORS—FRONT MAKERS; fully experienced on wash dresses. Steady work. 1744 N. Damen.

OPERATORS—FRONT MAKERS.
Fully experienced on wash dresses; steady work. 1120 N. Ashland-av.

OPERATORS—Power sewing machine, double needle experience only. $16 minimum per week. 2331 N. Washtenaw, 2d floor.

OPERATORS—Must be exp'd on rayon and cotton dresses. Steady work. Gerty Garment, 557 W. Jackson-blvd.

OPERATORS—Expd. on slip covers. Steady work. Ideal Slip Cover Co., 5132 Madison.

OPERATORS—Exp. binders and hemmers on ladies' cotton aprons. 402 S. Cicero.

OPERATORS—Exper. on Union Special 2 needle machines. 4th fl., 615 N. Aberdeen.

OPERATORS—Experience binders on aprons. Le Nore Garments, Inc., 325 W. Adams.

OPERATORS — Expd.; on chenille bedsprds.; stdy. Universal Drapery Co. See.7971

OPERATORS—Single needle. Must be exp. on blouses. 325 W. Adams-st., 3d fl.

POWER machine operators—Exp. Advance Button & Pleating Co., 234 S. Market-street, 5th floor.

SHIRT SORTER and checker—Exp.; white. 1339 W. 63d-st. Mr. Platz.

SHIRT finishers and press operators; also folders. Exp. 4204 S. Western-avenue.

SHIRT finishers and press operators—Experienced. 7432 S. State-st.

SHIRT FINISHERS EXPERIENCED.
AMERICAN LAUNDRY, 925 S. California.

SILK SHADE MAKER
Experienced. Able to take charge of small dept. Permanent position; good salary. ADDRESS L X 102, TRIBUNE.

SILK SHADE MAKERS.
EXPERIENCED ONLY NEED APPLY.
REMBRANDT LAMP. 259 E. ERIE.

SILK SHADE MAKERS.
Experienced only. We pay highest piece work prices. Bloom, 836 W. Roosevelt.

WELTED closers—Experienced clute patterns. We pay high prices. Ray Bros. Glove Co., 1701 N. Ashland-av.

Household Help.

COUPLES — FOR ADVERTISMENTS FOR couples see separate subheading "Couples" immediately following this subclassification.

COOK-GENERAL HOUSEWORK, WHITE, 25-40, EXP., REFERS.; OWN ROOM; NO HEAVY LAUN.; $14. DREXEL 8838.

COOK—25-35; gen. hswk.; wht.; like small dog; own rm. and gd. sal.; must furn. bond which we pay. Address L Y 436, Tribune.

COOK—Plain; hswk.; 20-35; white; no cleaning; no ldry.; room, bath; $12. Ken. 6426.

COOK—Plain-kosher; 4 adults; priv. rm. and bath; expd.; other help. Lakeview 0348.

COOK-genl. hswk.—Wht., exp.; $12; own rm. and bath. 5115 Ellis, 1st apt. Dor. 5976

DOMESTIC WHITE GIRL; GENERAL HSWK.; 5 rms., 1 child, no laund., no cook., gd. home, $8 to start. Briargate 2461.

DOMESTIC—Experienced, white; no laundry, no windows; plain cooking; good salary; good home. Edgewater 1003.

DOMESTIC—18-35, small family, light laundry; stay; $8-$10. Briargate 1244.

GEN. hswk.—White; 25-40; no cooking; other help; $12; refs. required; stay or go; no small children. Fairfax 5996.

GENL. HSWK., COOK—EXPER., WHT., UNDER 35; REFS; OWN RM.; NO LDRY. OR WINDOWS; $10-$12. ROG. PK. 0336.

GEN. hswk.—Wht., betw. 25-35; no ldry.; no heavy cleaning; like children; $12; stay; nice home. Hollycourt 5838.

GEN'L hsewk.—Wht., pl. ckg., 1 sch. child, 2 adults; no laund. or wind.; own rm., bath; $8. Golten, 1020 Hyde Pk. Ken. 8491.

GEN. hswk.—20-30, white; child 3 yrs.; no laundry; stay; $8. Edgewater 4282.

GEN. hswk.—Expd.; fond of children; own rm., $7 to $8 week. Ardmore 0434.

GENERAL hswk.—White; no laundry; 2 children; stay; ref. $8. Midway 5123.

GEN. hswk.—Wht., asst. baby and ckg.; priv. home; own room, radio; $10. Key. 1415.

GEN. HSWK.—Asst. 2 child.; stay; own bath; no laundry; $8. Sun. 2880.

GEN. hswrk.—Exp.; wh. or ref. light col.; gd. home; stay; 2 girls, 8-5; $7. Aus. 7611.

GEN. hswk.—Wht.; 1 child; gd. cook; expd.; refs. Own rm. Go or stay; $12. Mid. 3170.

GENERAL hswk.—White; sm. apt.; 1 child; pers. ldry.; no. ckg.; stay; $8. Grace. 2567

GEN. hswk.—White; no cooking, no ldry.; stay or go; sm. family. Lawndale 3750.

GENL. hswk.—Wht., 20-35, asst. ckg., lgt. laund.; own rm., $10.; refs. Sheldr. 8941.

GEN. hswk.—White mother's helper; stay. 3257 Warner, 2d. Irv. 7183.

GEN. hswk.—Wht., 20-35; steady; no ckg.; own rm.; $10. Niles Center 1001, bef. noon.

GENL. hswk.—Wht., lgt. laund.; 2 adults; own rm.; bath; $8-$10. 940 Montrose-av.

GEN'L hswk.—Wht., 1 schl. age child; stay. Stanger, Buckingham 4786. 546 Addison.

GENL. HSWK.—18-45, White. Plain ckg. Pers. ldry. Own rm. 3 in family. $9. Kil.6205.

GEN'L HSWK.—18-30, NO CKG., NO LDRY 1 child. Stay. Buckingham 5351.

GEN. HSWK.—WHITE, 1 CHILD, NO LAUN.; STAY, $8. HOLLYCOURT 0348.

GEN. hswk.—White; 25-40; no laundry; own room; 1 child; $10. Sheldrake 3277.

GEN. hswk.—Washg. machine; no cookg.; no child care; 1 day wk. off; stay. Bri. 5203.

GENL. hswk.—Wht., 20-35; rl. ckg.; own rm.; 1 school child; $8. Ph. Fairfax 4971.

GEN. hswk.—2 children; own rm., radio; no cooking; $8. Wilmette 3915.

GENERAL hsewk.—No laund., no ckg.; own rm.; stay; $8. Mansfield 5016.

GENERAL housework—18-35; stay; expd.; references; $8-$10. Graceland 3639.

GEN. hswk.—Wht.; care of 2 children; 2 and 3½ yrs. 3943 S. Artesian. Vir. 2738.

GIRL—White, expd. genl. hswk.; very plain ckg.; no washing; own rm.; $8-$9; adults. Levin 5503 Gladys. Columbus 7612.

GIRL—White; gen. hswk., cook.; no laundry; rm. and bath; $10-$12. Segil, 520 Roscoe.

GIRL—White; 18-25; asst. gen. hswk.; 1 grown child; own rm.-bath; $5-$6. Gra.8092

GIRL—Whi., exp., 2 chil.; lgt. hswk.; no ldy.; gd. pay. Black, 4910 Winthrop. Lon. 7997.

GIRL—Wh., no cook., no wash., no childn.; own rm. Schell, 644 Roscoe. Lak. 7279.

GIRL or woman—Ckg. and lgt. hswk.; no sm. chldn. Sun. off; stay or go. VanB.7492.

GIRL—Gen'l hswk.; white; 4 adults; expd.; stay; $8. 3651 Pine Grove. Lak. 6097.

GIRL—White, lt. hswk., care of 1 child; no cookg., no laund.; stay. Graceland 1471.

GIRL in school or employed.—Rm. and board. exch. for staying eves. Hollycourt 1858.

GIRL—White, plain cook, personal laundry; no housework; stay. Hyde Park 4633.

GIRL—Wht.; asst. with baby, lgt. hsewk.; no laund.; stay; $8. Rogers Park 0110.

GIRL—WHITE, NO LAUNDRY; STAY; $6. 2108 N. CLARK.

GIRL—Gen. hswk.; wht.; assist care 3 children. Own room. $10. Briargate 4293.

GIRL—White, gen. hswk.; no laundry; 1 child; stay; own room. Ardmore 8058.

HSKPR.—Compl. chg., motherless home, 3 schl. chldrn.; no ldry.; state exp.; age, nat., sal. desired. Address L Y 535, Tribune.

HSKPR.—White, 25 to 35; empl. cpl.; child, 4; own rm. Stay. $35-$40 mo. Albany 2736.

MAID—Colored; 18-25; experienced general housework; no laundry; must be able to drive; stay; $10. 1003 Bonnie Brae, River Forest. Phone Forest 2136.

MAID, white—Genl. hswk. Adults; no Sunday. Schieble, Wabash 6980, 9 to 4.

MAID—20-30, exp., genl. hswk. and ckg.; own rm. and bath. Sokolsky, Buck. 4788.

NURSEMAID—White; thoroly expd.; care 3 yr. child, $8-$10. Midway 4722.

NURSE girl—Wht., expd., care year old child, assist light housework. Ravenswood 0331.

NURSE girl—Wh.; 18-30; asst. ckg.; no hswk.; child 2½, 451 Melrose, apt. 210. Buc. 1200.

WOMAN—White, under 40, for 6 rm. apt. Stay or go. Sal., $8-$10. Nr. L. Euclid 9210.

Couples.

COUPLE—Exper., colored. Country home in California. Calumet 4511, 10-4.

Clubs, Hotels, and Restaurants.

COUNTER girl—Apply between 2-4 p. m., 1361 N. Ashland-av.

FOUNTAIN GIRLS.
Attractive girls, 18-30 yrs. old, 5 ft. 2 to 5 ft. 7, for steady fountain work, afternoons and evenings on north, south, and west side. Experience preferred but not necessary. Apply Mr. Kleihauer, 36 N. State, Monday, Jan. 13, 8 a.m. to 10 a. m. or write to the above party.

FOUNTAIN girls—Must be exp. sandwiches, back bar and table service; good pay. Lee Drug, 6359 Broadway.

FOUNTAIN girl—For drug store luncheonette; must be expd.; good wages and hours. Rogers Park 8660. 1524 Howard.

SANDWICH and counter girl—Expd., steady, no eve. or Sunday work. 411 S. Dearborn.

WAITRESSES—Expd. only; no Sundays. Apply 608 W. Van Buren-street.

WAITRESSES—Experienced; day or night; steady work. Apply 7403 S. Halsted.

HELP WANTED—WOMEN.

Clubs, Hotels, and Restaurants.

WAITRESSES.
For permanent work in Evanston Tearoom. Must present neat appearance and have pleasing personality. Some work in evenings; 19 to 25 years of age, high school education; live north. Apply 1629 Orrington-av., Evanston, any week day, 3 to 5 p.m.

WAITRESSES wanted — Experienced. For Michael Todd's Theater Cafe, 4812 N. Clark street. Apply in person to Mr. Goodrich every evening, 5 to 6.

WAITRESSES—11 till 2. Short hours. Must be expd. No Sunday or holiday. Apply 549 E. Illinois-st.

WAITRESSES, [3]—Must be experienced and neat. For a new location. Apply at New Central Restaurant, 156 E. Ohio.

WAITRESSES—5; 2 porters, expd., new rest. Good wages. Hotel Clayton, 2026 N. Clark.

WAITRESS—Young; South side; good salary. Hyde Park 9692, 2-3 p. m. only.

WAITRESSES—2; exp.; no Sunday work. Apply Market Rest., 329-31 W. Monroe.

WAITRESS—Must be exp.; size 32-34. Apply 2-4. Buena Coffee Shop, 4147 Broadway.

WAITRESSES—Experienced.
Ricketts. 103 E. Chicago.

WAITRESS WANTED—Good pay. APPLY 3903-05 WENTWORTH-AVENUE.

WAITRESSES—Apply between 1 and 3 p. m. 5146 Cermak-road, Cicero.

WAITRESS—Experienced. Bel-Park Restaurant, 3205 N. Cicero.

WAITRESS—Experienced on counter service. Call at 5 S. Wabash. Sohn's Restaurant.

WAITRESS—Must be expd., neat appearing. Apply Mark Twain Rest., 105 W. Division.

YOUNG woman—Between the age of 22 and 28, to train for management of soda fountain and luncheonette unit. Must have knowledge of food preparation and experience. Apply Neisner Bros., Inc., 3231 Lincoln-av., 9 a. m. Mr. G. Clark.

Saleswomen.

SPLENDID OPPORTUNITY.
4 intelligent women, 25-40 preferably married, excellent appearance, to select and qualify children for musical education. Previous selling or canvassing experience unnecessary. Modest weekly drawing account plus commissions. Splendid opportunity for permanent future. Write details for immediate interview.
ADDRESS M B 381, TRIBUNE.

5 WOMEN — Ambitious, good appearance, over 25, to interview prospective buyers of fast selling suburban property; no experience necessary. We train you, furnish leads; drawing account and liberal comm; permanent position. Apply Monday.
ASK FOR MR. MITCHELL.
ROOM 425. 111 W. WASHINGTON.

IMMEDIATE OPENING in our educ. service dept. for educated woman over 30. Must be energetic, above average intelligence, good appearance, free to travel. Drawing acct. Call afternoons only. Suite 1410, 203 N. Wabash-av.

ALERT, neat, some sales exp. nec., to comp. crew; make studio contacts; $12 plus comm. to start. Apply 8 a. m., 1575 W. Ogden, Rm. 7.

CREW manager and crew—On nationally advertised household necessity; top commissions advanced weekly; all year round work; no experience necessary—we teach you. United Equipment Co., 1463 S. Mich.-av. Apply Mr. Mehr.

SALESLADIES — 2, experienced house to house. Give samples, take orders fruit juices. $2.50 per day and 25c and 37½c comm. 548 N. Parkside and 5908 S. Ashland.

INTELLIGENT saleswomen can earn $40 per week comm. on a successful premium deal tied up with radio broadcast. Radio Airlanes Corp., 166 W. Jackson-blvd.

SALESLADIES—21 to 28; introducing new art work; exp. unnec.; straight salary; rapid advancement; permanent, interesting position. Fine Arts Assn., 509 S. Wabash.

WOMEN AT HOME—We have work enabling you to earn $15-$20 weekly, comm., with ladies' wear. Miss Kay, 126 N. Wells.

FULL OR PART TIME SALESLADIES. Sell NYLON HOSIERY by REALSILK. Somm. Ph. Mr. Morrison, Fra. 0797, for det.

SOLICITORS—BABY PHOTOGRAPH. CONTRACTS. Liberal Comm. BERGAMAN STUDIO, 55 E. Washington.

2 WOMEN to contact furn. accounts; no furn. exp. necessary. Immed. employment. Salary; apply 10 a. m. 2656 W. North-av.

SALESLADIES—4; expd.; $2.50 day plus comm.; hse. to hse.; give samples of fruit juices and take orders. 1552 N. Mason-av.

CHRISTIAN woman—Prot., relig. edu. work; guar. inc.; comm. Address M B 109, Tribune.

LADY—Over 30; average $4 a day comm. MAISONETTE FROCKS. Whitehall 6674.

SELL BIRTHDAY EVERYDAY CARDS—Big commission. Grogan Co., 122 S. Michigan.

WOMEN—Introd. new hshld. and fem. hygiene item. Sal. and comm. Buck. 7344.

SELL Famous Massachusetts Birthday line. Comm. Boulevard. 218 S. Wabash.

Miscellaneous.

TEACH few bright young women Swedish massage, pract. nursing; for services. Kellberg College, 32 N. State-st., 9th floor.

GIRLS to learn profession free in return for services; small salary included. ADDRESS D 205, TRIBUNE.

VIOLINIST—Dbl., bass; also accordionist; yng., attr.; immed. Pullman 6140.

WANTED—Chorus girls; experienced. Apply Milton Schuster, 127 N. Dearborn.

Employment Agencies.

4 PRICERS, LOOP, OPEN.

STATISTICAL TYPIST $100
STENO., SALES corresp. $100
STENO., good at figures $90
STENO., 6 mos. exp. $80

Steno.-Switchbd., Loop, $100

N. C. R. BKKPR. $100
BURROUGHS bkkpr. $70
DICTAPHONE typist $90

Open Till 7 P. M.

STENO.-SECY., 1 girl office $100
STENO., nr. North side, Mich.-av. $85

BEGINNERS DEPT.

6 beginner stenos., gentile $70
4 beginner comptometer oprs., gentiles. $70
6 beginner typists $60
4 beginner gen. office clerks, gentile $60

UNITED,
RM. 1408. 209 S. STATE.

CLERICAL

STENOGRAPHERS, BEGINNERS $18
STENO.-STATISTICAL TYPIST $80
STATISTICAL-TYPISTS $30
STENOGRAPHER $30
BEGINNER COMPT.-TYPIST $17
ESTIMATOR, YOUNG $20

Factory Girls, $12-$18

RIVET MACH.	ASSEMBLERS
KICK PRESS	SOLDERERS
PACKERS	PUNCH PRESS
BINDERY	COIL WINDERS

H. S. GRADS. FOR LT. FACTORY WORK

LOOP, 28 E. JACKSON

STENO.-LIFE INSURANCE

STENO.-SECY., college grad., adv. agcy.
STENO.-SECY., research dept., adv. ag.
STENO., mfg. exp., 5 day week $100
STENO., secy. to president, N. W. $75
JR. STENO., secy. to adv. mgr. $80
F. C. BKPR.-steno., Mich.-av. $100
DICTAPHONE opr., Mich.-av. $90
PRODUCTION DEPT. CLERK.
Printing or adv. agency, exp. ....Open
COMPTOMETER opr.-typist, 5 day wk. $75
DICTAPHONE-steno., south $80
10 positions open for Jr. stenos., typists and file clerks ....$65-$70

SINCLAIR-MASTERSON,
RM. 1528. 120 S. LA SALLE.

CORBOY-CALVIN, 20 W. JACKSON
Stenog., univ. ed., journalism major $90
Stenog.-Statis. Typist, 25 years $100
Stenogs. [2], switchboard, loop $20
Univ. Grad., begin., accounting major.
Stenog., 1 year exp., small ofc. Prot. $18
Stenos., 1-2 yrs.' exp., in-out loop ..$18-$20
Key Punch Operator, young $15
Comptom. Opers., 19-21 years ....$18-$20
A-1 Typists, permanent and temp. .$15-$20
Switchboard Oper., invest. exp. $85
File Clerk Typist $18
Statistical-Typist, C. P. A. exp. ....Open
E. F. Bkkpr. and E. F. Biller ....$90-$100
F. C. Bookkeeper $25
Bkkpr.-Typist, insurance exp. $80

SECY.-CORRES.—Publishing, $125.
STENO.—Know patent law $110
STENO.-STATIS. TYPIST $100
F. C. BKPR.—5-day week $110
STENO.-SECY.—South ....$85-$95

Dicta.-Steno. $85	Steno.-Bkpg. $85
2 Stenos. ....$65+	Swbd.-Steno. $65
Steno.-Biller $78	Payroll clerk $80
Typist-Bkpg. $65	Steno.-Advg. ....$85+

BUYER—CANDY.
Dept. store, out of city; salary open.
Craig Agency, 209 S. State.

OFFICE WORKERS.
Many desirable openings for Stenos., Sec'y, Billers, Typists, Compt. opers., Switchbd., Typists, G. O. Clerks $65-100

CONSOLIDATED,
11th Floor. 209 S. State-st.

STENO. ins. exp., charge of office $110
Steno., life ins. exp., 24-25 ....$100
Dictaphone Oper., light steno. $100
Policy Writer, auto and casualty $80
Steno., beginner adv. agency $70
Elliott Fisher Bkkpr., beginner $65
Steno., 2 years' exp., loop $85
Typist, business college, rapid $75
Beginner File Clerk, attr. Prot. So. $17
HELEN DOBBS. 175 W. Jackson.

BIGELOW PERSONNEL, 14 E. JACKSON.
STENO.-sec'y, detail, 26-28 yrs., S. W. ..$30
STENO., detail, some university $21
TYPIST, lite steno., 24-26 yrs., loop ..$20
8 STENOGS., 20-28 years ....$18.50-$20
POLICY WRITER, 20-22 yrs. $17.50

UNIVERSAL PERSONNEL, 28 E. Jackson.
Typists, clerks; 19-23 [5] ....$15-$18
I. B. M. Biller—Exper.; 20-25 ....$70-$85
Stock Record Clerk—20-30; expr. ..$80-$90
Steno.-Clerks—20-28; neat; snappy. $16-$22
Steno.-Sec.—22-28; high grade ....$90-$110

NURSE ....$75 Dining Rm. .$45.R.B.
Pantry girl ..$45.RB White maid $53
Mangle Girl ....$60 Convnt. cook. $45.R.B.
MORRELL AGENCY, 306 W. Madison.

STENO.—GENL. OFFICE-TYPIST. Many selected office positions; come in, see our Bulletin Board.
AMERICAN EMP., 20 WEST JACKSON.

CELESTER M. HORTON, 310 S. Michigan
Typists, rapid, loop, temp. ....$3.50 day
Steno., some coll., 1 yr. exp., loop. $18-20

STENOS., COMPT., DICTAPHONE OPERS PARK Employmt., Bank Bldg., 6306 Cot. Gr.

MAIDS—$7-$15 week. Power mach. opr. 5534 State. Englewood Agency.

HELP WANTED—WOMEN.

Employment Agencies.

O'SHEA

SECY.—South; univ. grad. $130
F. C. BKKPR.—Age 26 ....$110
SECY.—Compose own letters; 25-28. $110
COMPT. OPR.—North $110
SECY.—Purch. agt.; under 26 ....$110
SPANISH-STENO.—5 days $110
SECY. TO PRESIDENT—West $100
LIBRARIAN—Chemical training $100
STENO.—Loop; age 22-23 ....$90
STENO.—Northwest; age 22-24 ....$85
STENO.—Age 23-25; att. $85
UNDERWOOD biller—Elec. mach. $80
STENO.-SWBD. opr.—Age 22-24; south. $80
STENOGRAPHER—Age 19-21 ....$75
COMPT. opr.-typist $75
DETAIL clerk-typist—Age 30-32; south. $70
STENO.—Ins. office; loop; age 20-22. $65

Hostess-Cashier, $75, Mls.

4 GIRLS for specialized sales work—Free to travel ....$25 exp.
4 CHECKRM. GIRLS—No expr. nec. $15 com.
10 INEXP. WOMEN—For steam table, pantry; 7 salad work ....$15-$18 mls.
RECTORY MAID ....$45 mo. and bd.
4 PANTRY GIRLS—For hospital; no exp. nec. ....$40 mo. and maint.
3 EXP. BAKERY SALES GIRLS $15
2 DEMONSTRATORS ....$25 and comm.

60 GIRLS—Permanent Work.

ENVELOPE plunger and open and envelope oprs.; start at $17
GIRLS—4 hrs. high school $18
TALL GIRLS—No exp.; start at $14
BOX PICKERS—Start at $16
BINDERY—Table work and Gordon feed ....$14-$16
SILK WINDERS—Start at 35c
BUFF POW. MACH. OPR. 35c
PUNCH PRESS OPR.—Single 35c-40c
VOICE COIL WINDERS—Start 35c-40c
POW. MACH. OPRS.—OPEN.
HAND FINISHERS—Sweaters $18.90
LNDRY.—Curtain presser asst. 33c
Manglers ....30c-32c Shirt finish. 36c

O'SHEA, 64 E. JACKSON

Comptom., 25-30 yrs., $110.

STENO.-ASST. BKPR., auto exp. $110
STENO., 5 DAYS, $100.
STENO., SALES OFFICE $90
5 STENOS., LOOP ....$70 to $90
BEGINNER STENO.-COMP. $65
BKPR., AUTO DEALER EXP. $90
CASHIER-ASST. BKPR. $75

GIRLS, GIRLS, $12-$18
FACTORY WORK. NO EXP. NEEDED.
Punch Press Operators.
3 COVERING MACHINE OPERATORS.
SOLDERERS—WIRERS

Assemblers.	Candy wrappers.
Bindery girls.	Gluers.

Power Sew. Mach. Opers.
Hotel, Hosp., Institution Jobs

COUPLE, cook and houseman. $70, R.B.L.
SWITCHBOARD and FRONT DESK $65
SALAD GIRLS, Polish, no exp. ....$13. M.
FOOD CHECKER, short hours ....$10. M.
Cooks ....$15-$25 Cook's hlpr. ..$50.r.b.l.
Hotel maids ..$57.50 Hosp. maids $35.r.b.l.
Hosp. tray. $35.r.b.l. Laundry $14
Fountain ....$15 Bakery sales $15
WAITRESSES, all locations $14

ALL TRADES AGENCY
343 South Dearborn, 4th Flr.

SMART GIRLS GO TO MONARCH.
CHICAGO'S BEST AGENCY.
SECRETARY, key swbd.-bkkpg. $100
STENO.-SWITCHBOARD, loop $85
STENO. KEY SWITCHBOARD ....$75-$85

STENOS., $60-$90.

CLERK, good at figures $75
COMPTOMETER, pay roll $80
DICTAPHONE OPERS. ....$75-$110
TYPIST-SWITCHBOARD $75

FACTORY GIRLS
WITH OR WITHOUT EXPERIENCE.
DAY AND NITE SHIFTS.
TOP WAGES.
FANCY CANDY PACKERS 35c
CELLOPHANE WRAPPERS 35c

HUSKY GIRLS, 37c.

GRADERS on sausage casings 40c
SWATCHER ....LABELER
HAND DIPPERS ....TOPS

POWER MACHINE, 40c.
PUNCH PRESS OPERATORS.
SOLDERERS.

Monarch, 19 W. Jackson

OFFICE OPEN UNTIL 7 P. M.
STENOS.—MANY POSITIONS ....$80-$125
STENO.-DICTAPHONE—LOOP $100
GENL. OFFICE DETAIL TYPIST $90
F. C. BKKPR.—LA SALLE-ST. $90
COMPTOMETER OPER.—5 day wk. $90
P. B. X. LITE STENO.—LOOP $85
2 STATISTICAL RECORD CLK.-Typists $85
GENL. OFFICE, LITE DICTAPHONE ..$85
KEY PUNCH—EXPD. OR BEGNRS. $65-$90
BEGINNER TYPISTS—FAST $65

Factory Girls, $12-$18

PUNCH PRESS. ASSEMBLERS.
BINDERY GIRLS. PACKERS.
ALL JOBS GUARANTEED.

Mangle feeders, 33c; Under grad. nurse, $40 r. b.; Hostess, $20; Supv. of nurses, $70 r. b.; Cashiers, $15 bd.; Diet kitch., $40 r. b.; Cooks helper, $15 bd.; Sandw. girls, $12 bd.; Steam table, $12 bd.; Bus girls, no exp., $8 mls.; Hotel and hosp. maids, good sal.; Waitresses, A-1 jobs; Hosp. cook, $15 bd.; Salad girls, $14 bd.

CO-OPERATIVE.
6TH FLOOR. 220 S. STATE.

2 STENO.-SECYS., $110.

BOOKPR.-TYPIST, automobile exp. $110
SALES CORRESPONDENT $100
STENO.-SALES DEPARTMENT $85
STENO.-BOOKKEEPER $85
STENO.-SALES CORRESPONDENT $85
5 STENOS.-GENERAL OFFICE ....$65-$85
STENO.-DICTAPHONE OPERATOR $85
UNDERWOOD BILLER $85
STENOGRAPHER, FAR SOUTH $80

FACTORY GIRLS,
days or nites; any type exper. 30c-37c
CANDY FACTORY GIRLS, EXP., $15.
LABELING MACHINE OPER., $15.
CARTON PICKERS, EXPD., $18.
Waitress, with or without exp. ....$10-$13
Punch press ....40c Silk presser $15
Mangle girl ....$15 Sandwich girl $15
Soda fountain ..$15 Hotel maid $50
Inst. cook. $45,r.b.l. Rest. cook $20

WABASH AGENCY.
9TH FLOOR. 202 S. STATE-ST.

DAVIS PERSONNEL.

Steno.-Secy. MUST have minimum of 4 years' patent law exper. Age 24-30; this position in loop; 5 day week $125
STENO.-CLERK. Age 22-27. Loop ..$85-$90
STENO.-PLUG SWBD. OPR. Receptionist; Also in loop. Age 2-25 ....$90
Need 3 beginner stenos.; loop $65
KEY PUNCH OPR.; 5 day wk.; loop ..$100
CORRESPONDENT; LIFE INS. $100
STENO. [FAIR]; LIFE INS. EXP. $100
DICTAPHONE OPR.; 5 day wk.; loop ..$86
ABC REPORT CLERK-TYPIST $86
UNIVERSITY GRADUATE; 5 DAY WK. $75

Suite 1206. 7 S. Dearborn.

STENO.-SEC.-ADV. PUBLISHER $30.00
STENO.-Sec., college grad.; loop $30.00
STENO.-Sec., records, billing $25.00
STENO.-Sec., A-1 legal firm; loop ..$25.00
STENO.-Sec., telephone voice; loop ..$23.00
STENO.-Typist; payroll reports $20.00
STENO.-Acctg., reports, budgets $30.00
STENO.-Swbd. opr., dictaphone $20.00
STENO.-Dictaphone, loop offc. $20.00
ASST. Bkkpr., Burr. add. mach. $23.00
ASST. Bkkpr., typist; detail $18.00
COMPTOMETER opr., typist; loop ..$20.00
REM.-Rand posting mach. opr. $25.00
COMPT. opr., typist; mfg. offc. $18.00
TYPISTS—8; billing; gen. offc. $20.00

THE HONES COMPANY.
14 EAST JACKSON-BLVD. R. 1515.

ZINSER PERSONNEL SERVICE.
Dictaphone operators.
File Clerks—Typists.
Electromatic Operator.
Bookkeeper-Typist, Southwest.
Comptometer Operator-Typist.
Model, able to type, sales exp.
Burroughs Bookkeeper, bank exp.
Part time Cashier, evening hours.
Stenographer, university graduate.
Stenographer, insurance exp.
Cosmetic Demonstrator, Chicago exp.
Stenographer, Chemical exp., West Side.
Working Manager for hospital; expd.
National Cash Register Bkkpr., North.
140 South Dearborn-street. Room 1548.

PERSONNEL wom., U. ed., exp., office help, $130-$150; SECY., chem. exp., $120; Stenos., $65-$100; BURR. bkkpr., $100; TYPist-Recept., $75; SALES corresp.-steno., $100; CASHIER-Bkkpr., $90; TYPIST-Bkkpr., auto exp., $110.
OCCUPATIONAL, 310 S. MICHIGAN.

STENOS.-SECYS.
10 excellent openings for banks, investment and ins. cos. Salaries to $125.
3 BURROUGHS BKPRS.
Pref. bank exp.; 1 N., 1 S., 1 loop. $110
SWITCHBOARD OPER.-TYPIST—Loop. $90
BANK CLKS.—Clearings I. B. M. bkpr. open
Financial, 111 W. Jackson.

MISS MITCHELL—MISS SAMPLE.
BKKPR., $110.
Beg. steno ....$65 Typists; Lo. $80
Dict. oper. ....$90 Steno. $100

SEE MISS ALLEN.
30 Hosp. and Rest. jobs—Top wages.
BUREAU, 25 E. JACKSON, RM. 1608.

2 SALES CORRESPONDENTS $100-110
STENO., 1-2 YRS. EXP. $18
STENO. KEY BD. OPER., YOUNG ..$65-70
COMPT. OPER.-TYPIST, LOOP $20
PERPETUAL INVENTORY CLERK. $18-20
HAHN-MARTIN. 7 SO. DEARBORN-ST.

OFFICE girls $15	Fountain cook $18
Food checker $21	Hosp. kitch. $35.R.B.
Hotel cple ..$75.R.	Waitresses ....$10-$12
Alter. fitter $22	Inst. nurse ..$40.R.B.
Punch press $15	Hotel maids $60

BUSCH AGENCY, 184 W. Washington.

10 WHITE HOTEL MAIDS—$50-$65.
2 Night Cleaners—Polish, $65.
2 L—Room ....$60; 4 P. X. B. ....$50-$80
HEADQUARTERS FOR WAITRESSES, Pastry Cooks, Cooks, Pantry Girls. Modern, 879 N. State.

COMPTOMETER-TYPIST $90
BOOKKEEPER, N. W. Age, 25-30 ....$25
OFC. DEPT. BEGINNERS, EXP.
STENOS, TYPISTS, H. S. GRADS.
RELIANCE, [Miss Young], 32 N. State.

FOOD Checker $22.25 Cashier ....$16. mls.
15 Waitresses, all locations, fee $3.00.
2 Bak. Sales $12-14 4 Hotel Maids $55
SERVICE, 32 N. STATE, ROOM 705.

FOOD checker ....$20 Hostess $20
COOKS, SALAD, FOUNTAIN, WAITRESSES
Fee 3d of a wk's. pay. Mauer, 538 S. Dearb.

INF'T'S Nurse, $16; Wh. Maids, $55. Rest. Doms., $10-$18. E. White, 64 E. Walton.

SECOND Maids, $12 up. Finnish-American Agency, 743 Irving-pk. Lakeview 2052.

HELP WANTED—WOMEN.

Employment Agencies.

F. C. Bkpr., Lite Steno., $180
Steno.-Corresp., $40-$50.
Secy. to President, Some College.
COMPT. OPER. 3-6 MOS.' EXP....$17
2 STENO.-BKKPRS....$85-$100
COST CLERK-TYPIST....$90-$100
5 TELEPHONE SOLICITORS..$15+ comm.
2 TYPISTS, GEN'L OFFICE....$75
STENO., LOOP, SMALL LOAN....$85
BILLER, LIGHT COMPTOMETRY....$75
EDIPHONE OPERATOR, LOOP....$80
Cash.-Sten. $80-$100 | Temp. Steno...$5 day
Typist, loop....$65 | Asst. Bkkpr....$65
Stencil Cutters. File Clerks. Typists.

PUNCH PRESS, $17.50
Steady jobs with excellent company.
PACKAGE DESIGNER-LETTERER....$30
BINDERY FORELADY, setup machs....$25
10 BINDERY GIRLS, 35c-50c
Prefer inserting or tipping exp., days-nites.
FACTORY GIRLS, exp. or bgn. Top wages
10 DEMOS., food exp.....$15+ comm.
2 HOSPITAL GIRLS, no exp..$40, rm., bd.
4 HOSPITAL GIRLS, no exp..$35, rm., bd.
2 HOSPITAL GIRLS, no exp..$40, go nites.
TEA RM. COOK, OFF SUN......$40 wk.
CAFETERIA HELP., exp. and begin. $8-$14
COOK-GEN'L WK., pri. home....$15, r. b.
3 KITCHEN WORKERS.........$12, mls.
WAITRESSES—Restaurants, Tea Rms., etc.
Hostess ..$16, mls. | Dishwasher ...$12, m.
Sand. Girls..$15, m. | Cashiers ....Open
Candy Sales.$16, m. | Salad Girls..$15, mls.
BEGINNERS, WE CAN PLACE YOU!
CADILLAC
5th Fl., 220 S. State.

TRIANGLE-MAJESTIC.
SECRETARY, near north $110
DEMONSTRATORS, travel expenses....$110
SECRETARY STENO., model 14........$100
SWITCHBOARD, rapid typist $100
SECRETARY STENO.: La Salle-st......$100
BOOKKEEPER, printing co. exp......$100
STENO. TYPIST, Spanish dict.........$90
SALES CORRESPONDENT, lite steno...$90
BEGINNER, file clerk, Jewish.........$65
BEGINNER stenos., west side..........$65
BEGINNER steno., 6 mos.' exp.; loop...$65
BEGINNER TYPISTS, no exper...........$65
BEGINNER bookkeeper, bus. sch.......$65
10 STENOS., $70-$100.
STENO., lite Dictaphone $85
GENL. OFFICE, ins. sales; S. S.........$85
BILLER, Rem. fan fold..................$70
F. C. bkkpr.....$85 | Compt. typist $85
Swbd. typist....$65 | Phone solic.......$65
Dictaphone .....$90 | Burr. bkkpr $85
| Receptionist $80
OFFICE CLERK, good at figures......$80
FACTORY GIRLS, $15.
PACKERS, FANCY CANDY, $15.
POWER SEWING machine opers.......$16
INSPECTORS, small parts..........$16
ASSEMBLERS, SOLDERERS, steady....$16
Punch press ...$16 | Girls, learn $13
Packers ....$14 | Celo. wrappers $15
Soda fountain..$15 | Waitresses $14
Bakery sales ...$15 | Kitchen girls $13
HOSPITAL HELP.
SALES GIRLS, small dept. store.......$15
TRIANGLE - MAJESTIC
25 EAST JACKSON, 13th FL.

MOLENE, 105 W. ADAMS.
Stenotype Secy., La Salle-st..........$120
Steno-Bkpr., Mich-av., 25-30..........$100
Legal stenos., A-1 Cos.............$85-$110
A-1 Stenos.........................$100-$120
SECY. PRES., 22-30, $125.
STENO., INS. EXP., $90.
Steno., adv. exp., 23-30, lp..........$110
Steno., R. E. exp., 19-22, N. S.......$75
Beg. Stenos., 19-22, 5 da.............$80
Jr. Steno., raise in 2 wks............$65
Steno., dict. opr., 22-25, lp.........$90
E. F. Bkkprs., N. S. and lp.......$90-$110
M. H. BKPR., S. W., $110.
BURR. BKPR., LP., $110.
F. C. Bkpr., R. E. exp., 25-35......$100
Payroll clk., decimals, 23-30.........$95
Statistical Typist, 21-25, S. W......$110
ASST. BKKPR., 5 DA., N. W., $110.
Typist, rapid, near N. S...............$80
Clk., some typ., gd. at figures........$85
3 Compt. Oprs., typ., 21-27............$80
File clk., chem. library..............$110
Inventory clk., typ. 21-24.............$80
DICT. OPR., NEAR N. S., $80.
RECEPT. TYP., DR.'S OFF., 19-22, $75
MULTIGRAPH OPR., S. S., $65.
SWBD. OPR., LGE. BOARD, $85.
Biller, compt. opr., 5 da., N. S......$100
5 BEGINNER STENOS................$50-$65
Steno.—Chem. exp.; some college.....$100
Steno.—Mich.-av.$25 | Compt.-Typist....$80
STENO.—5 DAY WEEK; NO. WEST...$100
18 STENOS., $75-$95.
COMPT.-OPER.—5 DAY WEEK..........$85
UNDERWOOD ELEC. BILLER..........$85
Cashier-asst. bkpr.—Beauty shop......$75
STENO.—Sales Corresp................$95
Swbd.-typist...$100 | Asst.-Bkpr. typ....$90
Phone Solicitor: Photo Studio Exp.....$75
Elliott Fisher Biller-Typist...........$90
STENO.—FINANCE EXP................$80
5 COSMETIC SALES, $20+15%.
Demonstrators—Waukegan...........$15+3%
10 WIREBS AND SOLDERERS, 45c.
PUNCH PRESS, 40c.
ALTERATIONS CORSETS, $18.
Manicurist .....$12 | Beauty Oper. ..$16.50
Bakers ....$20 | Bus Girl ....$9-$11
Cashiers .....$15-$18 | Cook: Convent $48r.b.
Cooks ....$15-$25 | Hostess ....$15-$18
Htl. Maids..$50-$60 | Htl.: P.B.X.....$65-$75
Soda Girls..$12-$16 | Hosp. Maids...$40 r.b.
Couple—Hotel Hskpr. and Mgr...$100, apt.
S-H-A-Y, 30 W. Washington

REGISTER TODAY.
MANY OFFICE POSITIONS OPEN.
GIRLS WANTED
FOR FACTORY WORK
Day or Night, Salary $12-$16.
Radio line solderers and assemblers, 45c.
Girls, exp. on cellophane packing, 35c.
10 Power Mach. Oprs., 40c.
SCHOOL OR LITTLE SHOP EXP.
10 Punch or Drill Press, 39c.
Hotel maids, $55. Hosp. tray, $35, R.B.
MANY WAITRESS JOBS OPEN, $8-$14.
PROGRESSIVE
11TH FLOOR. 202 S. STATE.

UNIVERSITY PLACEMENT COUNSEL.
Steno.—Gd. typist, live home, 22-24..$18
Secy.—Jewish institution, some exper. in education, good personality, live north side, 25-35.........................$110
Secy.-Bkkpr.—Exp., attrac...$100 to $125
Secy.—Dept. store, 27-32, alert......$115
Secy.—2 yrs. college exp., outstanding appearance, 24-29.......................Open
Dictaphone steno.—Live north side..Open
Secy.—Chemical background, single, live west, attractive, 25-35..............$100
Demonstration and Sales—Drive car, travel, 20-35 years..................Open
Recep.-steno. Size 14; gd. appear.: 21-25 ....$75 mo.
77 E. Monroe. Ran. 9368. Rm. 620.

SALES CORRSP.-STENO.-SCTY.........$130
STENO.-SCTY., technical exper.........$120
STENO.-SCTY., engineering or mfg....$120
STENO.-SCTY., 22-30.....................$110
STENO.-SCTY., 20-28, technical.......$108
STENO.-SCTY., 20-25.....................$100
BURROUGHS BOOKKEEPER..............$100
ELLIOTT FISHER BKPR...................$100
NAT. CASH REG. BKPR...................$100
F. C. BKPR.-TYPIST.......................$108
ASSISTANT TO PURCHAS. AGENT..$108
BKPG. CLERK, 21-28.......................$90
12 STENOS, 18-30; salaries to.........$90
Beginner Stenos., Typists, File Clerks..$65
A. J. McCOY & ASSOC., INC.,
SUITE 1130. 140 SO. DEARBORN.
STENO., C. P. A., OFC., $125.
STENO.-SECY., loop, insurance.........$30
STENO.-SECY., advg. exp., South.......$125
STENO.-CASHIER, West....................$70
STENO.-DICTAPHONE OPER..............$90
4 BEGINNER STENOGRAPHERS.$14-$16
STENO.-BKKPR., beginner...............$65
3 Statistical Typists, $100.
FULL CHGE. BKKPR., under 30 yrs...$25
DICTAPHONE OPERS. [4]....$21-$23 wk.
BURROUGHS POSTING MACH. OPER. $20
TYPISTS, several, 6 mo.-2 yrs.' exp. $15-22
Glader Corp., 110 S. Dearb'n.

MED. Steno. and Record Lib., hosp.....$23
Dictaphone Oper., north. 5 days.......$20
Burroughs Bkpr., instal. coll. exp..$20-$22
Compt. Oper., exp. pay roll, N., 5 da..$20
2 Hotel Switch., mult. exp...............$75
Clerk-Typist, 4-B shoe...................$15
Pay Roll Clerk, north....................$18
5 Fountain Girls, good tips............$16+
12 Waitresses .....$10 | Cook, tearm. ....$18+
Wh. Htl. Mds.$55-60 | Col. Htl. Mds.$45-$55
White and Col. Housemaids........$10 up
NO. SIDE CONSOLIDATED. 1001 Leland.
STENO.-SEC'Y, loop; 5 day week; patent law exp..................................$125
Steno., good phone voice, N. S........$90
Steno., lite dictaph.; small office......$90
Bkkpr., full charge, small set, N. S....$110
Comptom. operator, loop.................$90
Beginner steno., high school grad......$70
Pricer, loop, 3 mos. exp.................$70
Typist, temporary, small Co............$4 day
REDFIELD PERSONNEL. 5 S. WABASH.
PLACEMENT—Woman, good desk, our ofc.
COUPLES, $100-$135.
GENL. HSWK.: GO OR STAY......$12-$16
MOTHERS' HLPRS.; LITTLE EXP.$8-$12
Kitchen md..$14.r.b. Hosp. maids..$40.r.b.
Hotel maids.....$60 | Inspectress $70
LINEN ROOM SEAMSTRESS, $65.
Cook ....$18-$25 | Soda Girls...$12-$16
Waitresses .....$6-$12 | Power Mach.........40c
SHAY, 1009 N. STATE [AT OAK-ST.]
Col. Hotel Maids, $45-$52.
Hotel couple—Paint, hsman, PBX.....$80+
Hosp. girl...$40 r.b. White hotel mds...$55
Col. housemaids—Go or stay.....$10-$12-$15
White housemaids, cooks, nurses...$12-$18
Hotel PBX, exp., $60. Elite, 57 E. Oak.
Business Woman's Exch.
OFFICE POSITIONS EXCLUSIVELY.
105 W. MADISON.

TRADE SCHOOLS—WOMEN.

BE a Medical Secretary or Lab. Technician. Complete X-ray course. Free catalog. Century College, 30 E. Adams. Fra. 8478.

LEARN COMPTOMETER—Actual working experience: start any time. Free catalog. Century Bus. Col., 30 E. Adams. Fra. 8478.

LABORATORY technician X-ray. Day and eve. classes. Chicago Coll. of Lab. Technique. 162 N. Wacker-dr., Chicago. Ph. Cen. 3444.

BE A POWER SEW. MACHINE OPERATOR. Day or eve. lessons. Big demand. Easy to learn. MASTER SCHOOL, 400 S. STATE.

COMPLETE BEAUTY SCHOOL TRAINING. Private instruction; reas. rates. Arm. 9330. Elegant Beauty School, 1200 N. Ashland.

BEST TRAINING AT LOWEST COST. Chicago Academy of Beauty Culture. 37 S. WABASH. STATE 4421.

HELLQUIST School of Swedish MASSAGE. 177 N. State. 25 salons. Cen. 6830.

TRADE SCHOOLS—WOMEN.

Chicago Business College.
Largest [25 rooms], Oldest [est. 1887]. Only school with 5 live switchbds., 4 trks.
BOOKKEEPING
STENOGRAPHIC
GREGG, MUNSON, PITMAN. BOOKKEEPING, CASHIER. Complete course COMPTOMETER.
Preliminary Switchboard.
6 LESSONS, $1.
Come and see how nice this school is.
SPEEDWRITING.
Here 9 years. Complete in 8-10 weeks. Uses A. B. C.s. Not a machine. Official, easiest, quickest; 80,000 users in U. S. A. Free demonstrations daily. Free placing service. 15 university teachers. Hotel training. Don't be confused—our only school. Catalog free. Lots of calls. Visit. Both sexes. Days, eves. No solicitors, hence our lowest rates for superior service.
New classes forming this week.
WALTER D. HARRIS, B. S., M. A., pres. 190 N. State-street. Franklin 4122.

REGISTER THIS WEEK FOR SPECIAL JANUARY CLASS AT
E. BURNHAM
School of Beauty Culture
Beginning Our
70TH YEAR
Many special Anniversary Advantages to students registering now. Write, phone, or come in for details.
140 N. STATE-ST. RANDOLPH 3355.

Chicago Commercial College.
STENOGRAPHIC
$13.50 Month Days.
Switchboard, key and plug, theory and practice...$5
COMPTOMETRY, $20.
All operations—Felt-Tarrant, Burroughs.
Speedwriting.............................$18 complete
Bookkeeping................................$5 month
Dictaphone...$5
Filing and indexing..............................$10
Experienced University Instructors. Terms.
FREE DEMONSTRATIONS.
Free Placement Service.
DAY AND EVENING, MEN AND WOMEN.
Visit, phone. 127 N. Dearborn. Fra. 4803.

PRACTICAL PLUS QUALITY TRAINING. See for yourself why more girls enroll in Beauty or Body Culture
AT
SELAN'S
World's largest, most beautiful schools.
YOU RECEIVE MORE FOR LESS MONEY AT
SELAN'S
Visit, write, phone. Day and eve. classes.
NORTH—2744 Milwaukee-av. Spa. 0700
SOUTH—6404 S. Halsted-st. Nor. 2500

YOUR choice. An ordinary beauty operator or a
NATIONALLY RECOGNIZED
MARINELLO
MASTER TRAINED BEAUTICIAN.
World Leadership in Beauty Culture.
EASY TO LEARN. EASY TO PAY FOR.
Visit us, telephone or write for information
108 N. STATE-ST. STATE 5057.

YOUR MODELING CAREER.
CONSULT MALLON-FRIEL, an Authority. PREPARE NOW FOR BUSY SEASON. Free Placement Service. Low Tuition. CALL, VISIT OR WRITE.
MALLON-FRIEL STUDIOS,
32 W. RANDOLPH-ST. DEA. 3106.

ATTRACTIVE GIRLS.
Excellent opportunity for those who qualify for fashion modeling. Sizes 12 to 18. Small tuition fee. Free placement service. Write for free 20 page book.
A FASCINATING FUTURE.
VERA JANE STUDIO,
64 E. Jackson-blvd. Wabash 9332.

QUALITY TRAINING. NOT QUANTITY. GUARANTEED FOR LIFE.
WILFRED
ACADEMY BEAUTY CULTURE.
9 W. Washington-st. State 5861.

Beauty Operators Trained at
De LEE UNIVERSITY
are in Chicago's leading salons. We take pride in their success. Rates, terms, catalog on request. No obligations. Day-eve. classes. DE LEE, 30 W. Washington-st. Cen. 8225.

Allied Beauticians Institute
$55 Complete Course $55
ONLY $2 PER WK., DAY, EVE. CLASSES. Free instruction theory bk. State approved. 5 N. WABASH, 7th floor. DEA. 6818.

LEARNING BEAUTY CULTURE.
THE MOLER COLLEGE
Individual Instruction Way is fun and it pays. Free Booklet.
177 N. State-st. CENtral 6393.

HEIM BEAUTY SCHOOL.
COMPLETE COURSE, $65.
Loop: 6 E. Lake-st. Cent. 4906.
South Side: 936 W. 63d-st. Eng. 4634.

Northwestern Secretarial.
Save time. Save money. Best teachers, best location, best rates. Full Secretarial Course, Expert Typing, Dictaphone, Comptometers. $10. Switchboard, $1. Every day, every eve. 220 S. STATE-ST. WABASH 1477.

A PROFESSION:
SWITCHBD. LIVE BOARDS. RECEPTION. Letters prove placements. Many calls. Only schl. 4 latest boards, 9 da. or eve. Visit Am. Schl. Field's Annex, 24 N. Wabash. Cen.6647

STENOGRAPHY
at its best. Superior training methods. Working exper. Prompt placement. Catalog. Century Bus. Col., 30 E. Adams. Fra. 8478.

Manicuring Course, $17.50
JOBS WAITING. LEARN IN 3 WEEKS. Includes Tools, Diploma, Placement Service. Allied Beauticians, 5 N Wabash. Dea. 6818.

PRACT. and BABY NURSING
Earn while learning. Pos. secured. Winthrop School [Est. 27 yrs.]. 6206 N. Winthrop

Practical and Baby Nursing.
$35; $2 dn. Da-eve. classes. Earn as you learn. Del. Har. 116 S. Michigan. Dea. 6896.

HALE SCHOOL OF BEAUTY CULTURE. Complete, practical course, lowest cost. Visit, write or phone for free booklet. 162 N. State. CENT. 5007.

LEARN FASHION and PHOTO MODELING. Call or write for free test chart.
Jo Keith, 14 W. Lake. Dea. 0134

HOSTESSES, WAITRESSES, CASHIERS. TRAINED FOR GOOD POSITIONS. NATIONAL HOSTESS-WAITRESS SCHL. 4th fl., 140 N. Dearb'n [at Ran.]. Dea. 5249.

HOTEL MANAGER WANTS TO HEAR FROM women, age 21 to 55, to train for pos. leading to hostess, apt., mgr., hskp. Catalog free. HOTEL EXTENSION DIV., 203 N. Wabash.

AMERICAN SCHOOL OF BEAUTY CULTURE offers guaranteed complete course. Low tuition, terms, and a position. 30 E. ADAMS, 9TH FLR. CEN. 5446.

HOTELS call for trained women. Good pay. Learn at home. Write Lewis Hotel Training Schools, Desk 749, Washington, D. C.

THE COLLEGE OF SWEDISH MASSAGE. 30 E. Adams-st., 9th floor. Tel. State 5313.

DRESSMAKING—MILLINERY SCHOOLS.

LEARN dress designing, dressmaking, pattern drafting, millinery or power mach.; day or eve.; best equipped school; est. 1902. Free booklet. MASTER COLLEGE, 400 S. State.

LEARN pow. mach., $3; dressma. and design; no money dn. Chgo. Schl., 127 N. Dearborn.

DRESSMAKING-DESIGN—$25. Chicago Schl. Costume Design, 209 S. State. Web. 2062.

DRESS design, dressmaking oper., millinery FOREST ACADEMY. 37 S. WABASH

RENE SCHOOL—Dress designing, dressmaking, pow. mach.; day or eve. 3419 Chicago

SITUATIONS WANTED—MEN.

Bookkeepers and Clerks.

BKKPR.—Office man, 20 yrs. gen. off. detail tax reports, pleas. personality, unquestionable character. Address D 177, Tribune.

BOOKKEEPING-General Office—N. W.; night school student. Address D 183, Tribune.

CLERK, information, mimeo. opr., typist—28; neat; $20 wk. Address D 76, Tribune.

CLERK—10 yrs. detail exp.; clean cut yng. man; dependents; seeks opp. Arm. 3886.

MAN—Expd., 26, ex'l bus. tr'g, can take chge. of ship'g rm. Address D 305, Tribune.

SHIPPING, receiving, stock rm. packer, 7 yrs.' exp.; 39. Address D 303, Tribune.

YNG. man, 20, desires position in off.; amb., reliable; gd. educ.; knowl. off. machs. filing. Address D 112, Tribune.

Accountants and Auditors.

ACCOUNTANT, L. P. A., wants monthly audits, reports, books part time; supervised; open, closed; taxes, costs. Berkshire 4043.

ACCTNT.—Adr. ofc. and cr. mgr.; 46; exp. 15 yrs.; effic., reliab.; refs.; A-1 Rav. 0448.

ACC'T—Part time bkkpg; 20 yrs. exp.; all taxes, stmts.; reasonable. State 4339.

SITUATIONS WANTED—MEN.

Accountants and Auditors.

ACCOUNTANT and cost man—Wide exp. in cost installation and budgetary control; thoro klge. shop practices; 10 yrs. acctg. dept. mgr. Address D 155, Tribune.

ACCOUNTANT-AUDITOR
$5 up. Licensed public; monthly bkkpg. serive; detailed audits; new systems; tax expert. Cen. 0613 days, Key. 4523 eves.

ACCT., auditor—Books closed, monthly service; taxes; reas. Leonard, Kedzie 3642.

ACCOUNTANT-auditor—Exp'd; available Saturdays; some eve. Dependable. Oak. 0574.

BKKPR.-Acct.—Expd.; N. U. training; all fin. sta.; age 33; ex. refs. Ardmore 5953.

C. P. A.—Part time; accounting, bkkpg., auditing, taxes. Reas. Central 3838.

INCOME TAX SERVICE.
Audits, bkkpg. and acctg. by licensed P. A. Reas. rates. Address C 584, Tribune.

Executives and Managers.

PLANT ENG. EXECUTIVE—Able to improve production and processes; wide exp. in layouts, material handlg., spec. equip., heating, ventilating and power; supervises design and constr.; desires perm. pos. as plant eng. Address D 75, Tribune.

ASST. TO EXECUTIVE—Active and alert; 38 years old; 18 years prac. exp. in shop and office; production and stock control, receivg, shipping, purchasing, factory acctg.; gentile. Address D 298, Tribune.

COLLEGE man, 26—Expd., operating some sales, at present in personnel dept. of lge. mdse. org.; interested in operating, supvg., etc. Address A 312, Tribune.

OFFICE MGR.-AUDITOR—25 yrs.' exp.; acctg., coll., taxes, etc. Cicero 2139-J.

MAN has exec. office, mfg., bus., sales exp. Want office work. Phone Central 5618.

Professions and Trades.

ADVERTISING—1940 grad. of N. D. journalism and psychology majors; desires start advertising; creative writer with salesmanship ability; conscientious worker. Phone Radcliffe 8434.

ARCH. DESIGNER-DRAFTSMAN small house exp.; wants part time employ. Address D 301, Tribune.

ARTIST—A-1; 7 yrs. as Art Director, Photography, color. Address D 302, Tribune.

CARPENTER—Repair and remodel; arches; free estimate. Carlson, Juniper 6697.

CARPENTER—A-1 mechanic; yng.; fast; 17 yrs.' exp.; new, old wk.; cabts. Ave. 2459.

CHEMIST—College grad.; age 22; desires position in estab. firm; nominal salary to start. Address D 225, Tribune.

CHEMIST—Pharmac., prepara. and cosmetics. German; age 40. Address D 186, Tribune.

DESIGN-ESTIMATE—Oversee shop and field welding. Address D 288, Tribune.

EFFICIENCY and prod. man or foreman—Metal products. Address D 236, Tribune.

ELECTRICAL ENGINEER—Ohio State Registered; age 43; desires position as engineering representative covering Ohio, W. Va., and western Penna. Write to N. D. Russell, 208 E. Main, Pomeroy, Ohio.

ENGINEER—Plant or civil; exp.; college grad. Address D 185, Tribune.

ELECTRICIAN and Maintenance—A. C. or D. C.; exp., capable. Address D 202, Tribune.

LINOTYPE operator—4,000 ems hour; moderate wage. Address D 64, Tribune.

MAINTENANCE—52, furnace, boiler, and repairing; handy. Phone Haymarket 3369.

MECHANICAL ENGINEER WITH OUTSTANDING QUALIFICATIONS DESIRES CONNECTION WITH REPUTABLE CONCERN AS EXECUTIVE ASSISTANT OR CHIEF ENGINEER. GEORGE HOUSTON, AMERICAN LOCOMOTIVE CO., AUBURN, N. Y.

PAINT, paper, $3 room up. Ceil., $1.50 up. Floor sanding, 3½c sq. ft. Eng. 5891.

PAINT, paper, calc., floor refin., reas., A1 references. Rogers Park 5466.

PAINT, paper, calc.—Winter prices; free est. John Grove, 4727 Lake Pk. Oak. 9121.

PAINT, decorate, expert work, winter prices, insured workmen. Estebrook 0346.

PAINT., A1 Paperg., Gen. Maint. bldgs., Sta. Engr. Ex. ref. Dilella. Hay. 3941 aft. 6.

PAPERHANGING—Spec. price now; rms., $2.50. Best 2 edge work. Van Buren 7637.

PROCESS ENGINEER
20 years experience, tool and die design, plant layout, production planning, cost reduction, in high production industry, automobile, business mach., etc., wants position as production engineer.
ADDRESS D 200, TRIBUNE.

PUNCH press foreman or asst. supt.—At your service; 23 yrs.' exp. What have you to offer? Address D 161, Tribune.

REGISTERED structural engineer, 18 yrs. of design, construction, estimating and sales experience. Address C 581, Tribune.

SHOEMAKER—"Orthop." upper cut; many years exp. Also remodel and fine repair stitching. Address D C 28, Tribune.

SHOP wk.—All around, 7 yrs. exp. as worker and owner; also know. elec. line. Nev. 8836.

SPEED PRODUCTION.
Draftsman; 26 yrs. old.; 4 yrs. H. S.; 8 weeks Natl. Def. School; can leave town; best refs. Address D 102, Tribune.

TAILOR [ALL AROUND] AND PRESSER. Address D 228, Tribune.

WELDER—Combination. Part time. Structural, tank, gen. fabrication exp. Laf. 4132.

Salesmen.

SALESMAN—Nat. exp. mfgs., jobbers. Very active, have car; locate anywhere; excel. ref. Address D 181, Tribune.

SALESMAN—42, aggressive, wants good line in Chgo.; on full or part time basis; car; gentile. Address D 245, Tribune.

SALESMAN—WILL REP. MFG. OR WHSLR. Train at own exp. or what have you? 6 yrs.' exp.; age 24. Address D 91, Tribune.

SALESMAN—42, des. change in pos.; prefers to rep. mfg. Address D 60, Tribune.

Clubs, Hotels, and Restaurants.

DISHWASH and fry cook—5 yrs. 1 pos.; exc. ref. Nor. 0327. Apt. J-11. 4:30 a.m.-4:30 p.m.

PRESSER, valet, chauffeur—Col. for hotel or priv. family. Address D 184, Tribune.

SHIP steward—Desires change; also restaurant exper. Address A 556, Tribune.

House Servants.

HOUSEMAN—Janitor or porter; can drive. Exp.; col.; gd. ref. Call Joe, Hay. 1270.

Chauffeurs.

ARMY truck driver desires private chauffeuring; term expired Dec. 23d. Age. 25. Address D B 34, Tribune.

CHAUF.—Col.; 1st class with uniform; will travel; ref. Address L G 68, Tribune.

Stenographers, Typists, Etc.

STENO.-CORRES.-BILLER—Yg. man; wide exp.; capable; $20 wk. Flynn, Nev. 10063.

Miscellaneous.

MAN, 43, good personality, traveled extensively, U. S., Europe, South America; understands Spanish and French; would like position with travel or hotel bureau in Chicago. ADDRESS D 301, TRIBUNE.

YOUNG MAN—19, desires to learn trade or bus. from ground up. Strong, willing. Address D C 11, Tribune.

YNG. man—25, tal. art student, willg. wkr., intel., lrns. fast, exp. mch. oper., stk. clk., trk. driv., wants perm. pos. Ked. 8065.

YOUNG man—Col., hi. school grad., des. work of any nature. Can drive. Moh. 2009.

MAN—30, marr.; factory work pref. Hand sanding exp., exc. refs. Monroe 9819.

YNG. man des. selling work; have car; will travel; some bus. exp. Juniper 6339.

MARRIED man desires evening work; rel.; pref. W. side. Address D 99, Tribune.

TRUCK driv.—Lng. dist. hauling; expd.; refs. 6 states. Address D 262, Tribune.

YG. man, 26, des. pos. with salary; learn trade or bus; money no object. Craw. 6582.

YOUNG MAN—Any kind of work, with or without car. Van Buren 7951.

YOUNG man—23, wants steady work of any kind. Oakland 5651.

SITUATIONS WANTED—WOMEN.

Bookkeepers and Clerks.

ADDRESSING envelopes long hand at home. Gd. penman. Virginia McMahon, Hyd. 1553.

ASST. bkpr.-swbd., dictaphone, biller; varied exp.; inc. fin. and chem. Refs. Van B. 0777

BKPR., acct., steno.—Full chg., thor. exp.; stdy.-rel.; temp.-perm.; A1. Bit. 2500, R.339

BKKPR.-SECTY. — 10 years' varied exper.; Northwestern univ. tr. Prospect 7264.

BOOKKEEPER—Full charge all statements; typist, varied experience. Buck. 4509.

BKKPR. desires part time work; lgt. steno., gen. ofc.; exp. 7 yrs. Armitage 0289.

BKPR.-Acct.—All fin. sta. & taxes.; pt. time wk.; exc. refs. Address D 272, Tribune.

COMPTOMETER operator-Bookkeeping—Desires change. 2 yrs. exp. Crawford 3196.

OFFICE wrk.—Expd., cap. charge sm. off. or cashier retail store; refs.; moderate salary. Address D 137, Tribune.

RECEPTIONIST—tall—ATTRACTIVE. With secy. qualities; also swtchbd. 2 yrs. univ.; 2 yrs. bus. exp. Mansf. 9497.

RECEPTIONIST—Exp. bkpr., typ., clerical. Del. 4354 wrkg. hrs. Home ph. Moh. 2677.

STENO.—Gen. office wk.; 6 mos. exp.; neat, amb.; ref.; $10. Ran. 5673.

Executives and Managers.

BKPR.-Asst. secy. and mgr.—Expd. in all depts. Life Ins. Co.; wish change. Personable yng. lady, bus. coll. education; cap. responsibility. Address D C 30, Tribune.

PRINTING OFFICE EXP.
10 yrs. estimating, buying, super. shop; off. det.; pleas. persnlty.; ex. refs. Lawn. 7555.

Professions and Trades.

ARTIST—Commercial, office work; excel. refs. Expd., hard worker. Keystone 3236.

BEAUTY oper.—5 yrs.' exp. Expert fingerw. Full or part time. N. side pref. Sun. 0641.

DR. or dentist recep., lab., tech., off. det.—Cap.; exp.; willing to learn. Fai. 5582.

NURSE—Trained, practical, reliable; adult cases; $15. Monroe 3053.

Domestics and Cooks.

GENERAL housework—White; capable. Pullman 10126.

GENERAL hswk.—Colored, day, week or part time. Go. Oakland 5689.

GEN. or hoskr.—Mid. age; quick; gd. ck.; adults; N. S. pref.; ref. Sunnyside 0740.

GENL. hswk.—Plain cook, exp., col. girl, refs. Home nights. Drexel 7696.

GEN. HSWK.—White; efficient; expd. cook. Gentiles; $10 wk. Fairfax 4755.

GIRL—Col., gen. hswk., laundress; no Sun. Go. Salary desired, $10. Kenwood 1079.

SITUATIONS WANTED—WOMEN.

Domestics and Cooks.

GIRL—Expd. gen hswk.; $9-10 wk.; day work, $2.50 and car fare. Seeley 0748.

GIRL—Yg. col. girl; light hsewk., care of chdren.; go; refs. Gentile Victory 0763.

HSWK.—Exp.; colored; cook dinners. Part time. Evenings. Adults. Ref. Drexel 7487.

MAID—Experienced; plain cooking; serves well; stay or go. Kenwood 7657.

Housekeepers and Caretakers.

HSKPR.—Competent refined widow for motherless home. Vincennes 0259.

Dressmakers and Seamstresses.

WANT sewing, all kinds, to do at home. Reas. Mrs. M. M. Beatty, Blackstone, Ill.

Nurses and Governesses.

NURSE—Prac. hosp. exp. Adult case. 7 yrs. exp. Dr.'s refs. Gd. readr. $18. Longb. 8151.

PRACT. nurse—Pref. elderly lady, or will keep hse. for empl. cple.; $10-$12.Lon.1741.

Laundresses and Day Work.

CLEANING or laundry—Exp., willing, fast; ref. col.; $2, carfare. Atlantic 5791.

CLEANING, laundry—White; $2 day, carfare; Gentiles; North side. Michigan 3752.

CLEANING or laundry—Exp.; fast; gd. on shirts; any day; $2 plus carfare. Ken. 2856.

GERMAN laundress—Personal washing; beau. work; reas. Call and del. N. S. Mich. 8126.

LAUNDRESS—Ass't with dinners, serve, help with child.; 25c hr. and carfare. Ken. 2734.

MID. aged woman—Wht.; clean, apts., rmg. hse.; neat, reliable. Michigan 4140.

WOMAN yg.—White; cleaning by day; Wed. and Thurs.; ex. ref. Lakeview 9853.

WOMAN—White; washing, cleaing; by day. A-1 ref. Bittersweet 8711.

Stenographers, Typists, Etc.

CORRESP.-Exec.-Secy.—10 yr. var. exp., incl. sales prom., credits; yr.; reas. Ave. 4689.

EXECUTIVE SECRETARY.
Capable adjusting to meet office needs. $25 start. Address D 188, Tribune.

GENL. office work, recept., cashier. Will; H. S. educ. Some exper. Kil. 3785.

HOME wrk.—Form ltrs., etc.; exp. typist and steno., law, etc. Address D 86, Tribune.

LEGAL stenographer—Fully exp.; to assist busy attorney. Address D 250, Tribune.

SECY.—Or Asst. to Exec., assume respon. bkpr.; mort. R. E. and leg. Address D 116, Tribune.

SECY.—Legal and gen. exp.; effc., cap., exc. refs. desires priv. sec. pos. Edg. 2429.

SECY.-steno.—Gen'l office exp. details; lt. bkpng.; exec. ability. Bri. 6299. Room 102.

SECY.-Steno.—5 yrs. exp.; eff., cap.; hand. sm. off.; nr. north or loop. prf. Bitt. 4073.

SECY.-steno—Accurate, rapid; techl.-gen., no bkpg.; perm.-temp. Longbeach 8343.

STENO-SEC'Y.—Yng., cap., exp. Handle detail and corresp for busy sales exec.;machy. line; sgl., prot., live hm., S. S. Nor.0942.

STENO.-BKKPR.—Bright beginner, bus. coll. honor student; pleasant; neat. Har. 0082.

STENOGRAPHY or Typing wanted at home or office; expd. Phone Lincoln 3967.

STENO.—2 yrs. col; bus. training; same legal exp. Young and attractive. Fairfax 5322.

TYPIST—Accurate, 50 words minute; mod. wage; rel., yng. Address D 194, Tribune.

Miscellaneous.

COMPANION-housekeeper—For one or two people, by Chicago woman of 55 who is well bred, intelligent, capable, and cheerful. Can apply in person with references after January 18th. Write Box 233, Grand Rapids, Mich.

WOMAN—Gent. fam.; comp. to lady; expd.; ligt. hswk. Address D 258, Tribune.

COMPANION to woman for good home; leave city; no hswk. Address D 242, Tribune.

MUSICAL INSTRUMENTS.

Pianos and Players.

SPINET PIANO.
Nationally famous make; full 88 note; floor demonstrator; beautiful mahogany case; regularly $245; sale price, $159.50. Moderate monthly terms. Your old piano in trade. Music Center, 6th floor, Wabash, Carson Pirie Scott & Co.

SLIGHTLY used console type piano bargain—Pay only $75; $1 a week; no money down; 30 days' trial; nothing to pay until March; used only a few months; looks, sounds like new. Private Fireproof Piano Warehouse No. 39, corner S. Ashland-av. and 39th-st. Open till 9 p. m.

BEAUTIFUL SPINET—Latest model; nationally known make. Want reliable party to take over small balance at $1.50 week. See MR. RUSSELL, Credit Mgr., Wab. 6900. BALDWIN PIANO CO., 323 S. WABASH.

USED PIANOS TO RENT, $1 PER MO. Year's Contract, Cartage. KIMBALL FACTORY, 2611 S. California. Open daily, 9 a. m. to 9 p. m.

CONSOLE—An especially well built, latest style Edw. B. Healy spinet; guar. like new; barg. at only $135, $155 up; terms. GULBRANSEN FACTORY, 820 N. Kedzie.

BARGAIN—Slightly used small piano; reduced to only $99; terms; $1 per week. P. A. STARCK PIANO CO., 234 S. Wabash-avenue. Open evenings.

REPOSSESSED Grand—Like new; cost nearly $1,000. Take up $292 bal. at $8 mo. WYMAN'S, 604 Republic Bldg., 209 S. State.

STEINWAY grand—Mahogany case; will sacrifice for $400. 5509 Broadway.

BARGAINS in grand and spinet pianos; latest models. 3238 W. Harrison-st.

CLOSING out 7 used spinet pianos—Leading makes. Bargains. 5408 W. North-av.

BALDWIN GRAND; mahogany; small size; fine cond. For appt. call Lakeview 9444.

LOUIS XV, BALDWIN GRAND—Also walnut spinet, $165. Victor Storage, 4809 Lake.

WANTED—To buy used grand piano from priv. party. Will pay spot cash. Mer. 2811.

CABLE spinet floor sample at $70 saving. CABLE PIANO CO., 303 S. Wabash-av.

RECOND. Capehart de luxe—Was $695; now only $250. Lyon & Healy, 243 S. Wabash.

SAC. Conover grand model 66; like new; also Spinets. Open eves. 6242 W. Grand.

SACRIFICE—$1,200 Adam Schaaf grand piano; fine cond.; $150. 5408 W. North-av.

CLOSING out—6 spinet pianos $149 and up. Also grands, $125 and up. 6512 N. Clark.

WANTED to buy—Used grand or spinet piano for cash from priv. fam. Merrimac 4026.

$185 BUYS NEW FLOOR SAMPLE SPINET. TERMS. 5224 W. CHICAGO.

Accordions.

ACCORDIONS WTD.—Cash. North Austin Music Shop, 5910 W. North-av. Mer. 5905.

TRAVEL.

Buses.

FREE PILLOWS.		FREE MEALS.
Los Angeles	$31.50 O. W.	$53.10 R. T.
San Francisco	$32.25 O. W.	$54.10 R. T.
New York	$10.95 O. W.	$17.95 R. T.
Dallas	$12.00 O. W.	$20.40 R. T.
Detroit, $3.00;	St. L., $2.55—$3.75 R. T.	
Miami	$17.95 O. W.	$32.25 R. T.
Jacksonville	$13.80 O. W.	$24.85 R. T.
Atlanta	$ 9.80 O. W.	$17.65 R. T.

All American Bus Lines
514 S. WABASH. WABASH 8300.
6716 Stony Island. DOR. 5710.

LOWEST ROUND TRIP FARES.
Decatur, $2.50; St. Louis, $3.75; Detroit, $5; Ft. Wayne, $2.70; Columbus, $6.60; Pitts., $9.
DE LUXE MOTOR STAGES.
215 N. STATE. FRA. 0303.

Automobiles.

BOTH READERS AND ADVERTISERS ARE urged to exercise caution in arranging automobile transportation with other individuals. References should be exchanged and carefully investigated.

CALIFORNIA, SEATTLE, KANSAS CITY—We pay part gas for responsible drivers; drive independently; no caravan; new de luxe cars; special arrangements to take family or friends. Open day or night. Saunders System, 28 W. Lake. Cen. 1077.

SEATTLE OR CALIFORNIA.
50 CARS TO LEAVE AT ONCE.
Free gas to reliable drivers.
FAIR. 4500. 7134 STONY ISLAND.

CALIFORNIA-SEATTLE—PART EXPENSE. No caravan; take family; any route. 228 N. STATE. FRANKLIN 5178.

DRIVING—1941 Nash to Miami, Fla. Thurs. a. m.; take 2, sh. exp. Rog Park 5867.

LEAVING for California Jan. 20th—Take 3 people. Call Fairfax 8377. Ray.

LEAVING for Los Angeles, Jan. 14-15; take 2. New car, radio, htr., Kedzie 1717 a. m.

LEAV. Jan 16 for Miami, take 2 or 3, sh. expenses. Melrose Park 3445, betw. 5-6.

DRIVE 1941 Chev. Los Angeles; refs. req. We pay gas and oil. Hollycourt 2000.

LVG. for San Diego Jan. 20; will take 2 or 3; share expenses. Crawford 4831.

OFFICE FURNITURE AND DEVICES.

SELL National bookkeeping machines—Suitable for furniture business. A. J. Thomas, 60 W. Lake-st.

LETTER, legal, card files, desks, chairs, tables, Kardex, time clocks; bargains. Geiser Ofc. Furn., 168 W. Lake, Dear. 3788.

BARGAINS in used steel files, transfer cases, safes, desks, chairs, tables. 236 W. LAKE-ST. DEARBORN 3456.

LOWEST prices—Filing and storage cab., safes, desks, chairs. Economy, 124 W. Lake.

21 DESK, 54 WOOD, CHROME CHAIRS, TABLES, PARTITION. 2857 N. CLARK.

USED office furn., files, desks, chairs, etc. KENDRICK, 218 W. Jackson. Cent. 4325.

LYON shelving, lockers, files, desks, chairs. CENTRAL, 20 W. Hubbard-st. Del. 8495.

72 IN. mahogany executive desk and chair. Dr. Samuels, Central 0123 or 2228.

CHROME furniture and exhibition rugs, reduced prices. 1453 S. Michigan. Vic. 1107.

INSTRUCTION.

Restaurant Training Course.
ENROLL NOW for January 28th Class.
14 week evening course covers PURCHASING, MENU PLANNING, FORMULA COOKING, MERCHANDISING, COST CONTROL. Prominent restaurant operators give instruction. Low tuition fee. Write for FREE booklet.
AMERICAN RESTAURANT INSTITUTE.
5 S. WABASH. DEARBORN 2628.

PUBLIC SPEAKING—3 months course, $5. Phone Dearborn 1384 for free voice and personality analysis.

SPANISH—Former So. Am. diplomat will give priv. less. Also translations. Div. 1869.

TO RENT—ROOMS—CENTRAL.

Hotel Rooms.

PLYMOUTH HOTEL, 22 W. VAN BUREN. Rms., run. water, $3.50 wk. up. Others $3.

ATLANTIC HOTEL, CLARK AT JACKSON. 400 comfortable rooms. $1.50 to $3 a day.

NEW State Hotel—State-Harrison. Why pay more? $1 day, $3.50 wk. up; mo. rates.

TO RENT—ROOMS—SOUTH.

DORCHESTER, 6817—Well htd. mod. rms., $4 wk. up; $1.50 day for 2. I. C. express.

DREXEL-AV., 6438—Desirable furn. rms., $3.50 sngle. $4.00 dble. All transp.

EXCHANGE-AV., 7619, 2D—Nice, clean rm. for 1 or 2; stm. ht.; I. C., bus and surface.

HYDE PARK-Blvd., 5490—Cecil Hotel; warm light; rooms, $5 week; showers; I. C., bus.

KENWOOD, 5519—$1 day, $3 wk. Run. wat.; htl. serv.; nr. lake. All trans. Pla. 2108.

KENWOOD, 4809—Lge. r., twin beds; adj. bath; also sgl. r.; ex. tran.; ref. Drex. 1895.

MARYLAND, 5523—Beau. lg. rm.; private fam.; porch, yard; reas. Dorchester 8657.

NORMAL-BLVD., 6400—ENGLEWOOD 3700. NORWOOD HOTEL.
New double inador bed; adjoining bath; all trans.; cafe; $6 week; also kit. apts.

SAGINAW, 7611—Lt. frt. rm.; Innerspring. $3.50. ½ blk. I. C., all tr. Sou. Sh. 1656.

LIVE AT THE "Y."
All club facilities; conv. to everything; I. C., bus, surf.; full 24 hour service; sgl. rooms, $5 to $7 wkly.; double, $4.50-$6.
HYDE PARK Y. M. C. A.
1400 East 53d-st. FAirfax 5300.

JACKSON PARK PLAZA.
Offering our attractive economy room.
$4.50 PER WEEK.
24 hours of delightful Hotel Service.
1540 E. 65th-place [at Jackson park].

61ST, E., 1541, 2d—Choice, comf. rm.; priv. apt.; adults, 2 baths. Rea. Fairfax 5336.

79TH-ST., E., 503—Apt. 3A; newly decorated; frt. room; adj. bath, Stewart 1165.

44TH-ST., E., 928—1 small, 1 large rm. in nice home; best trans.; brkfast. opt.; $3-$4.

71ST-PL., E., 1304—Lg., warm, frt. rm. New. furn.; 1 blk. I. C. and bus. Reas. Dor. 8349.

65TH-PLACE, 1449 E.—Near park; daylight rooms; $2-$3; very clean; near all trans.

LOVELY rm. suit. 1 or 2, $5-$6, meals; garage opt. I. C., surf. Ph. Sou. Shore 8918.

Hotel Rooms.

PARKLAND HOTEL
Guaranteed biggest room value in city $5 week. Perfect service, transportation.
1550 E. 63d-st. At Jackson Park.
Phone Plaza 2710.

18TH-ST., E., 119—Slp., $2; 2 r., $5; 3, $5.50. Pri. ba.; stm. ht.; rng. wtr. Furn. or unfurn.

CORNELL, 5538—Mod. furnished 1 room suites; reg. htl. serv.; $3.50 up.; I. C. trans.

TO RENT—ROOMS—NORTH.

ASTOR-STREET, 1436.
STUDIOS—SINGLE OR DOUBLE.

CARMEN-AV., 5000 N.—Lge. rm.; pri. bath; reas.; priv. home; all trans. Sun. 7898.

CEDAR, 61 E.—CANTERBURY HOUSE. Single rms., $5.50 to $6.50; walk to loop.

LAKE SHORE-DR., 1042.
BELLEVUE CLUB FOR GIRLS. RADIOS.

MAGNOLIA, 4700 blk.—Rm.; 6 windows; new furn.; priv. bath; 1-2. Lon. 6968 eves.

ORLEANS, 2052—Cor. Dickens; lg. studio rm.; view of Lincoln pk. $6 wk. Div. 6119.

PINE Grove, 2823—Rooms reasonable; gentleman; gd. transp. Buckingham 1103.

SHERIDAN, 6166—Beaut. home; large rm.; twin beds; pri. bath; all trans. Hol. 3730.

SHERIDAN, 4846—Rm. in pri. family; meals opt.; exc. h. wat. ht.; trans. Kroeger.

WELLINGTON, 646, 3d—Newly furn. and dec. ext. lge. frt. rms.; all trans. Apply 1st.

WILSON, 908—Warm sleep. rms., $3 up; hskpg. r., $4; 2 r. kit., $6.50. Adl.; all tr.

WILTON, 3012, 3d—Lg. attr. rm.; bath adj.; breakfast optl.; lady-cple.; L-surf. Bit. 6844

NEW ROOMS AVAILABLE.
Thoroly modern; all new furniture; fully carpeted; smartly decorated; new modern washrooms; new grill, cafeteria; free parking lot. Only 10 minutes to loop. 24 hour service. Moderate rates.
NORTH AV. Y. M. C. A.
1508 N. Larrabee [600 W.]. Mohawk 2603.

$6 WEEK UP, DAILY $1.50
ALL ROOMS WITH PRIVATE BATHS.
WINDALE HOTEL, 6019 Winthrop-av.

DESIRABLE room near bath; gentleman; good transportation. Longbeach 2615.

ATTRACTIVE rms.—With baths; walking distance to loop; $6. Superior 4908.

Hotel Rooms.

CLARK, N., 2026. LINCOLN 1840.
NEW BLDG., OPPOSITE LINCOLN PK.
HOTEL CLAYTON.
300 MOD. ROOMS, BEAUTYREST BEDS. ATTRACTIVE LOW TRANSIENT RATES. $5 UP—PER WEEK—$5 UP. FREE RADIO. 10 MIN. TO LOOP.

DEL MONTE HOTEL. 454 MELROSE. $5 up wk.; $1.25 day. Modern, quiet. Good heat; 24 hr. serv. Din. rm. 20 min. loop.

$5.50 UP WEEKLY, $1 DAILY. Northmere Hotel, 4943 Kenmore. Long. 4234. All rms. shower or tub; bus, L, surf.

TO RENT—ROOMS—NORTHWEST.

KEELER, 3917 N.—3 rooms and sleeping porch; suit. 2 or 3 boys; 12 min. lp. N. W.

RICHMOND-st.—Room in Private home. 1 or 2 Empl. Logan Square. Armitage 7843.

IRVING PARK Y. M. C. A.
Nicely furnished rooms, many with running water and bath; 12 minutes downtown via railroad; cafeteria and restaurant; free parking; 24 hour service. 4251 Irving Park. Pensacola 1400.

TO RENT—ROOMS—WEST.

ALBANY, 36 N.—Nicely furn., desirable, lge. rm., suitable 1-2. References. Bernard.

LOCKWOOD, S., 116, 2d—Lg. frt. rm.; 1 blk. Madison-st.; reas.; gentleman pref. Col. 8998.

LIVE AT SEARS Y. M. C. A.
Nicely furn. rooms; innerspring beds; $4.50 up weekly. Cafeteria, athletic privileges, 24 hour service, L and surface transportation. 820 S. KEDZIE-AV. NEVADA 3800.

TO RENT—HOUSEKEEPING ROOMS.

South Side.

DREXEL-BL., 4252—Beau. frt., warm, 1½-2½ r. apt.; refrig.; $6.50-$8.50; L, bus, surf.

DREXEL, 5000—Attr. 1-2-3 rm. kit., nicely furn.; refr. Also slpg. rms.; gd. tran. $3 up.

ELLIS, 4545—Beau. lge. frt. slpg. or hskpg. rms. Frig. Quiet home. Adults. Garage.

ELLIS, 4461—2 light rms.; completely furnished; $7 week. Atlantic 2947.

HARPER, 5455—Maple furn.; col. dec.; 1-2 r., frt., refr., lin., gas; $4-6-8. Slp. r., $3.50.

HARPER, 6047—Lgt. 1-2-3 rm. apts.; Frig.; range; pch.; $4 up; frt. sleep. rms.; I. C.

HARPER, 5128—Kitnt. apt.; 3 winds.; slpg. rms.; run. wat.; everything furnd. Gentile.

KIMBARK, 7426—Unusually nice 1-2 room kits.; all sunny; neatly furn.; $6 up; I. C.

LAKE PK., 4919—Cln., wm., qt. kt. apts. $5 up; linen, gas, elec.; auto sp. free; I. C.

LAKE PARK, 3831—Warm, mod. new. dec. 2 r. ft., $5; sing. $2.50; slpg., $2.25; gd. trns.

WOODLAWN, 6131—Pastel dec., 2 r. frt., p. bth., $8.50; 1 r., $5-$6, rfg. Adults.U.C.

71ST-PL., 1312 E.—Frt., very lge., 2 rm. apt.; bay window, refr.; I. C., bus, References.

55TH-ST., E., 1127—University Apts.; 2 rms., nice furn.; clean, lite, warm; $5.50 up.

44TH-ST., 931 E.—New. dec., 2-3 rms., lge. beau. comp. furn front, quiet bl. $5.50-$8.

62D-ST., E. 922—Furn. 1 and 2 rm. apts.; spic-span; rollaway beds; refrig.; $4.50 up.

69TH-ST., W., 623—1-2 rm. apts.; very cozy; in-a-dor bed; $4-$8. Normal 1800.

North Side.

ALDINE, 517—1 rm. kitnts.; also sleeping rms.; bath, shower; nicely furn.; exc. trans.

ARMITAGE, 1006—Attr., clean, light 1 rm. kitnts.; everything furn.; $3.50 up; gd. tr.

BELMONT, 456—3 rm. frig., priv. bath, $11; 1 rm. kitnt., $7.50; also slpg. rm., $4.

BROADWAY, 4040—EXCELLENT HEAT. Parlor kitnt., $5. Pullman kitnt., $4.

BURLING-ST., 2429—2½ rm. bdrm., kit. apt. Priv. bath, refrig.; adults. Lincoln 6499.

CARMEN, 1225—1-1½ rm. kit., clean, gd. ht. Pri. entr. Nr. all trans. Reas. Ran. 2350.

CLARK-ST., 748—1, 2, and 3 room apts. Frigidaire, nicely furn., $4 up. All trans.

DEARBORN, 1317—Unique lg. 1st fl. frt. rm., firepl., kit., $8.50. Also 3d fl. fr. kit., $6.

DEMING-PL., 471—Lge., frt. rm.; kit.; piano, $6; also bedr. apt.; refr.; $8; sgle., $4.

KENMORE, 4208 Apts.—Clean 1 rm.; compl. furn.; refrig.; $4.50 up; at Buena L sta.

KENMORE, 4071—Front 1 rm. kitnt. apts. Newly furn. and dec.; refrig. $6.75-$5.25.

KENMORE, 4618—KENMORE APT. HOTEL 1-2 room kitchenettes. $5 to $10 week.

KENMORE, 4727 and 4153—Clean front 1-2 rm. kitnt. apts., well furn., Frig.; $4 up.

LA SALLE, N., 1525—Nr. Linc. Pk. beach; sgl.-dbl. hskpg. rms., r. water, $2.50-$5.

LELAND, 820—Warm, clean, reputable, cozy 2 rm.; front 1 rm.; rfg. optl.; slpg., $3.

MAGNOLIA, 4845—Cozy 1-2 rooms. Newly furn. Nicely decorated. Refrig. All trans.

MAGNOLIA, 4532—Attr. 1-2 rm. kits., priv. porch. Frig., excel. heat; $5 up; all trans.

MALDEN, 4712—Attr. lg. frt. r., Frig.; also slp. r., priv. ba. and shwr., $6. Good transp.

PAULINA, N., 4123—Small 1 r. with real kitch.; $5; suit. bus. girl; excel. transp.

RACINE, 4441—Comf. outside, 1 rm. Pull. kitnts.; refrig. opt.; reas.; near all trans.

SHERIDAN, 672—Attr. 1-2 rm. kit. apts., $4 up. Elec. refrig. optl. Good transp.

SHERIDAN, 4723—Attr. furn. 1-2 rm. kits. Refg., maid serv.; some priv. baths; reas.

SHERIDAN, 4821—Attrac frt. 1 rm. kitnt., nice. fur.; reas. rent; hskpg. rms. $4.50 wk.

ST. JAMES-PL., 448—1-2-3 rooms, sleeping pch.; new. furn. and dec.; $3 up. Lin. 9132.

WELLINGTON, 432—1 rm. kitnt. apt.; newly decorated; elec. refrig. Reas. Excel. trans.

WINTHROP, 5434—Desirable front rm. kit. apts., $4.75; sleeping rms. $3; bus. L. surf.

WINTHROP, 5210—Redec. Unusual 1 rm. kitnts., $3.50. Lg. frt. rm., $5.50. All trans.

TO RENT—HOUSEKEEPING ROOMS.

Northwest Side.

KEDZIE, 2402—Lg. comf. fur. 2 rms., $7.50. Also slpg. rm.; adults; all trans. Hansen.

West Side.

ADAMS, 1151, VOGT HOTEL—Modern up-to-date hskpg. and sleeping rms. Low as $2.50 a wk. or attr. furn. 1 and 2 rm. apts.; $6 wk. up. Priv. tile shwr. bath, maid serv. Free gas, elec. refrig., elev., hot and cold wat. in all rs.; inner sprg. matt.

ARTHINGTON-ST., 4123—2 small heated rms.; married couple or man; $4.50 wkly.

KEYSTONE, 838 N.—2 rms. Private bath. Sleeping porch. Everything furnished.

BOARD AND LODGING.

South Side.

NEWLY furnished congenial home for young people. Reas. I. C. and L. Hyde Pk. 7709.

North Side.

BARRY, 435—Mansion converted to men's club; sgl., dbl. rms.; priv. lav.; 20 min. loop; 2 meals daily, Sun., $8 up. Bit. 1425.

BARRY-AV., 448—Beaut. home near lake. Dbl. rms.; yng. bus. people.; exc. food; reas.

BRYN MAWR, 1031—YOUR OWN HOME; rms.; connecting bath; twin beds; full privl. lg. living rm., solarium; 2 exc. daily meals; special Sun. dinner; nr. lake; ideal trans.; $8.50 up. Braner, 2d.

SHERIDAN-RD., 5643—Hse. on lk.; dbl., sgl., ex. mls.; pri. fam.; reas.; all tr. Sun. 9319.

WAVELAND, 830—1 or 2; twin beds; adj. bath; pri. apt.; all transp.; $8. Klopp.

WOLFRAM, 830—Gentleman; sgl. rm.; good home; exc. meals; all trans.; $8. Buc. 3294.

Northwest Side.

LARGE single or double rm.; conv. trans.; very reas.; gent. pref. Sunnyside 1317.

WHIPPLE, 4720—Lg. comf. rm.; Beautyrest; h. w. ht.; ex. mls.; L, surf. Key. 2446.

Convalescent Homes.

REST home in beau., comf. home—Pleas. sur. Gd. food. Grad. nurses' care. Atl. 6752.

CHRISTIAN convalescent home for aged; good care; South side. Aberdeen 2541.

LOVELY quiet home for elderly or conv. tray service; reasonable. Graceland 9123.

COZY HOME for aged, pensioners; good food; $1 day. 2219 Bissell. Lincoln 3996.

Children.

CHILDREN—3-7; excep. home atmosphere; mothers emp.; must live here, on lk.; ex. trn. Sun. 8424.

EXPD. CARE for children any age. Private home, large yard, playroom. Hemlock 2425.

COUNTRY ESTATE—Private boarding school. Ponies. $7 weekly. Downers Grove 1725.

HOTELS AND APARTMENT HOTELS.

Montrose Beach Hotel
1-2-3 RM. APTS., $35 UP.
$2.50 up daily. $12.50 up weekly. Soundproof; elegant furn.; free radio. Refrigeration; coffee shop; garage.
24 HOUR HOTEL SERVICE.
925 Montrose-avenue. Bittersweet 7700.

NEWEST FIREPROOF BLDG. NR. LOOP.
MARK TWAIN HOTEL
All rooms private tub, shower, free radio. $1.50 PER DAY UP. $8 WEEK UP. Attractive monthly rates. Garage serv. 111 W. Division, cor. Clark. Mich. 7150.

PERSHING HOTEL.
DAILY $1.50 UP. WEEKLY $6 UP.
ATTRACTIVE MONTHLY RATES.
EVERY ROOM WITH PRIVATE BATH.
Coffee Shop, Barber and Beauty Shop.
6400 Cottage Grove-av. Fairfax 7006.

Lakeland Apt. Hotel
4541 SHERIDAN-ROAD.
Attractive 1 and 2 rm. apartments. All outside rooms. COMPLETE SERVICE. REASONABLE RENTALS.

LAWRENCE HOTEL
4727 Malden.
NEWLY FURNISHED and DECOR. RMS. Private tub and shower; 20 min. to loop. $7.00 WKLY. $1.50 DAILY.

LINCOLN PARK ARMS
2738 PINE GROVE-AV. LIN. 1400.
1 TO 3 ROOM FURN. APTS.; COMPLETE HOTEL SERVICE; RATE $45 UP.

WELLINGTON ARMS
2970 SHERIDAN-ROAD.
1 to 5 room apts., furnished and unfurnished; $40 up. Bittersweet 4600.

Sheridan Plaza Hotel
SHERIDAN-RD. AT WILSON.
400 rooms with bath, $1.50 to $3 daily. Weekly and monthly rates. Ph. Lon. 1900.

1244 N. DEARBORN HOTEL
UNUSUAL values. Newly decor. Furn. rms. WALKING DISTANCE FROM LOOP. $5 PER WEEK UP, $1.50 DAILY.

1521 SHERWIN-AVENUE.
1½-2½-3 rm. apts., $50-$80; comp. maid serv., roof gar., game rm. Mgr. on prem. Shel. 1536. Hogan & Farwell, excl. agents.

BUENA PARK HOTEL.
4145 Broadway — 350 newly furn. outside rms., $5.50 wk. up; L, bus, st. car at door.

CHELSEA HOTEL, 920 WILSON-AV.—Rooms as low as $5.50 a week. $1.50 daily.

WACKER hotel—New fireproof bldg.; outside rms. 111 W. Huron-st., corner Clark.

STEVENS HOTEL, MICHIGAN AT 8TH. FOR INFORMATION PHONE WAB. 4400.

PLAZA hotel—Clark and North-av., at Lincoln park; apts., $50-$75 mo. Sup. 2680

APARTMENTS AND ROOMS TO SHARE.

YOUNG lady—Share mod. 4 rm. apt. with same. Logan Square. All trans. Hum. 0514.

5616 S. TRUMBULL—Emp. girl to share 2 rm. apt. with same; refs. Prospect 0852.

YNG. women share apt. with bus. women or teacher; I. C. trans. Regent 5232, eves.

WE are a group sm. town peop. [coll.-uni.]; enjoy club life; 2 mls.; $11.50. Lin. 4071.

TO RENT—HOUSES.

Suburban—Northwest.

148-52 GREENWOOD, Park Ridge—7 rm. br. res.; h. w. oil ht.; immed. occ. Ber. 6201.

Suburban—West.

1607-9-11 LOMBARD, Cicero—New 5 rm. brk. res.; forced h. air ht. Berwyn 6201.

TO RENT—APARTMENTS—GENERAL.

BETTER APARTMENTS.
3 TO 6 RM. APTS.—In choice loc.; modern dec.; fast trans.; $40-$150. Central 3338.

TO RENT—APARTMENTS—SOUTH.

General List.

CHATHAM PARK
83d and Cottage Grove.
A New Village of Apartment Homes. Situated in large landscaped private park. I. C. trans. 20 min. to loop.
4 rooms with dining room..$62.50-$67.50
4 rooms with 2 bedrooms............
[5 rooms efficiency]....$62.50-$67.50
5 room duplex [a 2 story home]. $70-$77.50
Present or May 1 Occupancy.
C. WALLACE JOHNSON, INC.

3-5 RMS., $37.50-$52.50; G. E. ref., t. t. stv. E. J. Stafford, 1126 E. 55th-st. Mid. 4784

1, 2, 3, 3½ Rooms.

ELLIS, 5309—2 rm. apt., living rm., kitchenette and dinette; Murphy inador bed.

4, 5, 6, 7 Rooms and Larger.

VISTA HOMES.
5844 STONY ISLAND-AV.
4 TO 8 ROOM APTS.
DOORMAN—ELEVATOR—GARAGE.
Overlooking Jackson park. A modern fireproof building. Spacious rooms.
HOGAN & FARWELL, INC.
Exclusive Agent.
Representative on premises. Dor. 2717.

4530-38 DREXEL-BLVD.
5 ROOMS..........$ 60
9 ROOMS..........$100

7140 S. NORMAL—6 rm. apt., 3d flr. Craftex walls, arched drways. Built-in tub and shwr. Stm. ht. Rental $45. Call Radcliffe 4900.

6632 GREENWOOD-AV., Apt. 2D—Sublease 4 rm. apt.; Frig., shwr.; reas. See tenant.

5 LGT. rms.—$40; elec. refrig.; newly dec.; nr. L. 6502 Cottage Grove. Fai. 9280.

6038 S. DORCHESTER, 3d—5 rms., G. E. refg.; new stove. See Jan. or Rand. 3081.

942 E. 56TH-ST.—Cor. apt.; 5 rs.; sun par.; inador; sublease. Orr Realty, 1315 E. 53d.

6644 PEORIA-ST.—Modern 4 rm. apt.; rollaway; tabletop stove; $42.50. Went. 7464.

5319 HARPER-AV.—4-5-6 rms., $57.50-$80. Tile ba.; mod. kit.; new ranges; ex. tr. Jan.

SUBL.—7 rm., 2 bath apt.; Ven. blinds, $70 will sell beau. furn.; reas. Hyde 7602.

5 RMS. and sun rm., 1st floor; nice yard; nr. R. I. sub.; avail. Jan. 23. Beverly 0613.

6256 STONY ISLAND-AV. — 5 rooms, $43. Across park; excel. trans. Lakeview 6480.

TO RENT—APARTMENTS—SOUTHWEST.

4, 5, 6, 7 Rooms and Larger.

SUBLEASE 4 rm. de luxe apt.—All lge. rms. 6644 S. Whipple. C. Johnson.

TO RENT—APARTMENTS—NORTH.

General List.

325 FULLERTON-PKWY.
Chicago's newest 3 and 4 room apts. Living room fireplaces, 1 or 2 bedrooms, each with bath; all G. E. kitchens; laundry and maid facilities. Priced $60 up.

2335 COMMONWEALTH.
5 and 6 room apts., 2 baths; excellent location for schools and transp.; automatic elevator and fireproof bldg. Priced from $90. Agent on premises.
WILLOUGHBY & CO., INC.
77 W. Washington-street. Central 5050.

TO RENT—APARTMENTS—NORTH.

General List.

FOUR ROOM APARTMENTS
FEATURING
2 BEDROOMS—2 BATHS.
Apartments of superior design in a preferred location, enveloped in an atmosphere of cultured good taste, planned for delightful living. Every unit is a greater value—every suite an attractive private home.
180 E. DELAWARE.
I. M. Ryan, Mgr. Whitehall 5100.
DIRECTION: DOWNS, MOHL & CO.

1400 Lake Shore-drive
2 TO 6 ROOMS.
Gas, electricity, and refrigeration free.
ELMER A. CLAAR & CO. Whi. 4180.

WELLINGTON ARMS, 2970 SHERIDAN-RD. —1 to 5 room kitchenettes, furnished or unfurnished; starting at $40. BIT. 4600.

1, 2, 3, 3½ Rooms.

415 Fullerton-pkwy.
Liv. rm., in-a-dor, dinette, kit., large dressing closet, bath; good view of lake....$65
PETER F. REYNOLDS. Lincoln 1518.

1400 LAKE SHORE-DRIVE.
Living room, dinette, kit.; gas, elec. refrig. included; $57.50 to $65. Agent, Whi. 4180.

840 AINSLIE-STREET.
3¼ room apt. with bedroom and inador bed. Mgr. on premises.

3 RMS.—Priv. bath; frig.; bedrm.; encl. pch.; inador; near Cub's park. 3627 Wilton.

2323 COMMONWEALTH-AV.—3½ rms.; $50; beau. loc.; ½ blk. Linc. Pk. 15 min. loop.

3510 PINE GROVE—3½ attrac. rms.; exc. trans. and shopping dist. $40. Lak. 3449

2½ ROOM UNIT — Unusual apt. in modern bldg.; reasonable rental. 627 ROSCOE-ST.

4340 N. CLARK—Mod. 2½ rms.; all outside. New tble. top stove. Eng. 1440, or see jan.

LOOKING for something unusual? See these 2-3 rooms. The Admiral, 909 Foster-av.

4, 5, 6, 7 Rooms and Larger.

A RARE OPPORTUNITY.
It is a pleasure to reside here. Building scrupulously clean; apts. rarely vacant. There is available a 5 room apt., canvased thruout. 2 tile baths, elec. dishwasher, new G. E. and stove. Excellent transp. 4211 N. Paulina-st. State 4670.

6914 N. WOLCOTT.
Basement, 4 rm. apt.; outside rms.; ample closets. Newly decorated; $37.50.

6800 N. WOLCOTT
Spac. 4 rm. apt., 5 rm. efficiency, outside rms., ample closets; new stove.

6 RM.—1st fl.; sun parlor, glass enclosed back pch.; nr. all trans.; leave city Feb. 1st; must sublet. Call Ard. 2994.

1218 CARMEN-AV.
5 lovely rooms, $45; refrig.; glazed rear porch; L and surface transp. Lon. 8833.

6900 LAKEWOOD—5 rms., corner; very lite; $55. 4 rooms, good size, $42.50.
H. W. CROXTON & CO. 4723 Broadway.

1016 HOLLYWOOD-AV.—4 to 7 rooms; sun, slpg. porches; ½ block west of Sheridan; large rooms, overlooking lake; $55-$125.

5060 MARINE-DRIVE—New 4 rm. apts.; lake view; 12 elevators; doorman. Lon. 5975.

6 RMS., 2 baths—Encl. pch. 720 Bittersweet-pl., nr. park. Exc. trans. $80. Bit. 6153.

5 LIGHT rms.—Newly dec.; h. w. ht.; Frig.; $40. 2112 Dayton-st. Lincoln 3287.

6 RMS.—2d fl.; $50; exc. trans. and shopping; nr. school. 4523 Dover. Rav. 8003.

1219 GREENLEAF.
4-5 rooms, Newly modernized. $50-$75.

7 RMS.—711 Briar-pl., 3d fl. Stove ht. $22.50. Gage, 105 N. Clark. Central 3513.

5 RMS.—$17 mo.; 15 minutes to loop. 1440 W. Walton-st. Brunswick 6511.

5551 MAGNOLIA—¼ blk. Bryn Mawr L; mod. new dec.; 4 r. apt. $43.50. Edg. 3818

2115 ARTHUR—6 rms.; 1½ baths; beau. new bldg.; $65. Briargate 1452.

1444—LUNT-AV.—5 large rooms, sunparlor; newly dec.; nr. lake; gd. trans.; Fra. 0353.

BITTERSWEET 653—Nr. Marine-dr.; 4 rm. apts.; new. mod., sunny; bus, sur. $55 up

1710-20 JUNEWAY-TERR.—4 rms.; elec. refrig. Well maintained bldg. Adults. $42.50

TO RENT—APARTMENTS—NORTHWEST.

1, 2, 3, 3½ Rooms.

3½ ROOMS, $42.50.
3918 N. KEDVALE-AV.
Light mod. front apt. near ex. shopping and trans. Newly dec. new range. Immed. poss. Agent on prem. or call Sheld. 8820.

3½ MODERN RMS., $42.50.
New table top stove; inador bed; 2d apt. 4815 N. Springfield. Jun. 0516.

4, 5, 6, 7 Rooms and Larger.

5315 GIDDINGS—5 rooms; tile bath; modern. Vingan, 4656 Milwaukee, or Lin. 2717.

3925 N. KEELER, 3d fl.—5 rs.; $55; dec. to suit.; free refr. See jan. or Randolph 0112.

SUBL. 4 r. inador mod.; furn. opt. Kil. 5774 Sun. aft. 12; daily aft. 6. 4556 N. Kostner.

TO RENT—APARTMENTS—WEST.

1, 2, 3, 3½ Rooms.

CARROLL, 3500 W.—3 rms.; stm. ht.; elec. refg.; free gas; Lake-st. L; $35. Kedzie 5557

SUBL. 3½ rm. apt. bedrm. and inador; imm. occup.; reas. 4403 W. Lexington. Van. 5079

4, 5, 6, 7 Rooms and Larger.

4 MODERN rooms—Inquire 814 N. Drake. 2d floor. Spaulding 3083.

SUBL.—4 rm. apt., well heated; sun pch., $40; best location. 3503 Franklin-blvd.

TO RENT—APARTMENTS—SUBURBAN.

NORTH.

Evanston—15 minutes to loop.

498 SHERIDAN-RD.—5 and 6 lovely, large rms.; 1¼ story living rm., 24 ft. long; woodburning fireplace; 2 tile baths. Mr. Raymond, ROGERS PARK 0458.

SUBLEASE attractive modern 3 rm. apt., $46; 1½ blks. all transp., schls., shops. 745 Sherman-av. University 6652.

NORTH SHORE—Houses and apartments. McGUIRE & ORR, Evanston, Rog. 3213.

WEST.

Oak Park—14 minutes to loop.

6 RM. modern apt.—Heated. All transportation. 414 S. HARVEY.

EXCLUSIVE APTS.—4-5-6 ROOMS. Strictly modern. Randolph 2574.

River Forest—17 minutes to loop.

RIVER FOREST Garden Apts.—Immed. poss. 3½ rms. 7202 W. Oak. Forest 2500, days.

TO RENT—FURNISHED APARTMENTS.

(See Also Hotels and Apt. Hotels.)

SOUTH.

SOUTH SHORE APTS.
7456 SOUTH SHORE-DRIVE.
Attractive 2 room dinette and 3 room bedroom apartments. Furnished in the modern trend. Daily maid service.
BUDGET RENTALS.

THE WHITFIELD
A RESIDENTIAL APARTMENT HOTEL.
Offering smart 2 room dinette and 3 room bedroom apts. Light, airy; entirely modern. Attractive Rentals.
5330 S. Harper-av. Plaza 2810.

7018 CREGIER.
CREGIER MANOR.
1, 2½, 3½ rms.; furnished; newly decor. Desk and maid serv. Up to $72.50.

1-2 Rms., Modernistic, $10.50
6733 STONY ISLAND, EUCLID HOTEL. Good beds, 24 hr. serv.; nr. I. C. and park.

4328 OAKENWALD—Attractive 2 to 6 rm. units. All with priv. baths, inadors, and elec. rfg. $5 wk. up. Nr. L, I. C. and surf.

THE GROSVENOR.
5220 Kenwood; 2-2½ rm. apts.; full hotel serv.; choice loc.; nr. I. C. trans.; reas. rates.

LOVELY BEDROOM APARTMENTS.
G. E. refrig.; priv. parking; low rentals.
CARYLCOURT APTS., 4537 Drexel-blvd.

STUDIO—Unique home; nr. loop; woodburn. firepl.; also a duplex. Reas. Div. 10440.

5463 KIMBARK—Very attr. 3 r., pri. ba., Frig., warm, homey. $10.50 wk. Adults.

4815 LAKE PARK-AVENUE.
2 rm. lovely furn. apt., $45; adults.

5439 KIMBARK, 2—4 lg., beau. rms. and sep. sun par.; homelike; quiet; nr. U. of C.

1-2-3 NICE rms.—Excel. loc.; nr. bus, I. C., surface; reas. 1410 E. Hyde Park-blvd.

MINERVA CREST APTS., 6540 Minerva—1-2 rm. kitnt. apt.; fireproof; good transp.

5112 CORNELL-AV.—4 room apt.; bedroom and inador; near I. C. transportation.

MODERN 2¼-3¼ rm. apts. Tile bath, free elec. refrig., gas. $45-$55. 7905 Luella-av.

810 HYDE PARK-BLVD.—2-3 rm. apts.; all pri. baths; $30 up. Also wkly. Ken. 0940.

NORTH.

6250 N. WINTHROP—Lovely 3 room apt. Maid service. Briargate 9557.

SUBLEASE—Garage apt., 4 rms., bath. Available Feb. 1. $30. 1317 North Dearborn.

4875 MAGNOLIA—2 rm. apts.; large, light and mod.; comp. hotel serv.; all tr. $42.50.

6 RM. sunny apt.—Nice. furn.; tw. beds; nr. Senn Hi, L, surf.; $80. Hol.9604 or 5245

839 SUNNYSIDE—1 rm.; Pull.; $30-$32.50; 2 rms., $35; elec. refr.; pri. bath; Gentiles

3-4-5 RMS., sun par., extra bed; well furn. G.E. ref., nr. L, lake, bus. Rea.5314 Winthrop

4 ROOMS—Wht. wdwk.; shwr.; ½ blk. lake, L, bus; fr. gas, ref.; $58-$60. 1333 Touhy.

Horse Sense Answers
1. Polo.
2. Peeling potatoes for "K. P." refers to "kitchen police."
3. On a farm.
4. Weighing.
5. In a physics lab.
6. [a] Farmer—Hame [v].
[b] Sailor—Sextant [y].
[c] Carpenter—Brace [w]
[d] Seamstress—Bobbin [z].
[e] Lumberman—Peavey [x].

TO RENT—FURNISHED APARTMENTS.

NORTH.

A STUDIO IN THE SKY
PERFECT FOR LIVING.
Here is the ideal studio-home for the professional man, within 5 min. walking distance of Loop. 2 story living room, 18 ft. ceiling with north light, full length French windows, and an effective circular staircase; 2 bedrooms, tile bath, modern kitchenette. Beautifully furnished.
Full Hotel Service. $150 Monthly.
19 E. OHIO-ST. Phone Mgr. SUP. 4900.

5 ROOMS
On the lake; completely carpeted and furnished in 18th century design. This corner apartment with two larger-than-usual bedrooms, colored tile bath and extra step-in shower stall; living room that has a hide-away guest bed; real dining room and kitchen—all this with silver, linens, dishes, and complete kitchen equipment in this smart elevator building with 24 hour doorman service for $150 at 6101 Sheridan.

BE THE first to live in these newly remod., newly furn. apts.; 4-1½ rm. units; din. alcoves; 1-3½ rm. unit. Odorless kits. of latest design. $42.50 up. Nr. L-bus. 938 Carmen, just off Sheridan.

4554 MALDEN—$9 WEEK.
S. W. cor. Wilson—1 rm. apt. Warm and cozy. Smart furn. Maid, desk ser. 53 bus.

1½ ROOM KITCHENETTE APT., $45. Tastefully decor., carpeted; 24 hr. serv. NORTH PARK HOTEL, 1936 N. CLARK.

720 N. WABASH.
2-3 Room apts; furnished, modern; streamlined kitch. Miss McLean, Sup. 4944.

4310 CLARENDON.
4-4½-5 rooms; 1 and 2 bedrooms; extra rollaway; completely furnished; 53 bus.

728 ALDINE [3300 N.]—4 rm., 2 bedrms., refrig.; priv. bath; good trans. Wel. 6241.

3 ROOM furnished apt.—Adults only. 4415 N. Racine-avenue.

1½ TO 3 KIT.—Daily maid; 24 hr. swbd.; gd. shop., trans.; $35 up. 5722 Winthrop-av.

3 RM. APT.—Accom. 4 per.; very clean; L. exp.; schls. $48. 6721 Glenwood. Bri. 4428.

647 SHERIDAN-RD.—2-3 rms.; furn. or unfurn.; gd. trans.; ½ blk. Lake Shore-drive.

940 WINONA APTS.—5100 N. Beautiful 2-3 room kitnt. apts.; nr. lake; exc. transp.

NORTHWEST.

KIONA APTS.
2 rm. apts.; newly decorated; up to $47.50 per month. 4585 Elston-av. Avenue 8207.

3903 N. TRIPP—Beaut. furn'd 3 rms.; electric frig.; 1 blk. N. W. R. R. Low rent.

2530 N. KEDZIE-BLVD.—Nicely furn. 1 rm. kit.; also sleeping rm.; reas.; nr all tran.

2 RMS., nr. Milwaukee-Ashland shops; priv. entrance; large liv. rm. 1816 W. Ellen.

WEST.

OAK PARK-CHATEAU HOTEL.
1-2-3 rm. kit.; tw. beds; swbd.; Gentiles. 330 N. Austin-blvd. Vil. 8500. Aus. 8510.

2 RM. apts.—Private bath; maid serv.; newly decor.; excel. trans. 3235 Warren.

2227 JACKSON—Bell apts.; 1-3 rms.; elec. refrig.; linen, gas, lite; $6-$9; bus at door.

TO RENT—STORES.

Central.

For Rent—Especially well located stores adjacent to State-st. on Jackson-blvd.
The ESTATE OF MARSHALL FIELD.
135 S. La Salle-street. State 0675.

Northwest Side.

2916 N. CICERO—Fine store in new apt. hotel bldg., suitable any business; reasonable. Phone owner, Kildare 2561, in a. m.

STORE and liv. quarters—Gd. opportunity for tailor or beauty shop. 5257 Montrose.

3312 N. DAMEN—Suitable dairy, shoe, or tire repair shop. $20. Franklin 5047.

West Side.

6127 CERMAK—Large cor. across show. 6444 CERMAK—Lge. Incl cloak fixtures. Reasonable. Goldberg. Cicero 3013.

6336 W. ROOSEVELT-RD.—Beauty shop loc. 114 yrs.; opp. lg. theater. Reas. Can. 1044.

Suburban.

ATTRACTIVE MODERN STORE
16x70; steam heat; 516 Davis-st., Evanston shopping district. Apply Rowe & Whitman, agents. Phone Harrison 1200.

Miscellaneous.

For Rent—Modern retail store locations thruout Chicago and suburbs. Immediate possession.
The ESTATE OF MARSHALL FIELD, HENRY F. DARRE, AGENT.
135 S. La Salle-street. State 0675.

TO RENT—OFFICES AND SHOPS.

Central.

32 N. STATE S. W. cor. Washington; fireproof bldg.; one floor; also attractive offices; north light; night service; center Loop; single room furnished, $20; with reception room, $35 up; beautiful desk space. Phone, steno. SWIGART & CO., Room 601.

ATTRACTIVE FURNISHED OFFICE. With RECEPTION ROOM. RENTAL $30. IN FIRST CLASS, WELL LOCATED BUILDING WITH SERVICE OPTIONAL. 30 N. LA SALLE-ST. SUITE 300.

FURNISHED PRIVATE OFFICES. $15 PER MONTH. TELEPHONE SERVICE AVAILABLE. SUITE 420. 82 W. WASHINGTON-ST.

MAIL, phone serv.—American Bankers Insurance Bldg., 43 E. Ohio. R. 1005. Sup. 1780.

LARGE furn. private office; phone service; Insur. Exch. bldg.; reas.; Webster 3366.

EXC. DESK space, tel. serv.; conv. location. 111 W. Jackson. Rm. 423. Wab. 2113.

333 N. MICHIGAN-AV.—Mail-phone service. Telephone-Secretarial Serv., Inc. Fra. 7100.

OFFICE, display, or laboratory space. 154 East Erie-street. Whitehall 6028.

Outlying.

S. E. CORNER Deming and Clark-st.—Old established physician's office over live drug store. Phone Lincoln 2282.

DESK SPACE—Telephone service, 1st fl. 6658 N. Clark. Hollycourt 0706.

WANTED—STORES, OFFICES, LOFTS.

WTD.—Priv. office by adv. man; give price, loc., etc. Address P X 205, Tribune.

INDUSTRIAL PROPERTIES.

38,000 SQ. FT.—2 fls., inside, rebuilt 1939, suitable lgt. or heavy mfg., lgt. all sides, 7 min. loop. Val. $65,000. Want offer immed. sale. Address P T 487, Tribune.

FOR sale—141,000 sq. ft.; modern spkld. warehse. bldg.; 5 car switch, 12 truck loading; 240 lb. floor load. CHITTICK, INC. SUPERIOR 5427.

FLOORS for rent—7,000 sq. ft.; des. daylight; frt. and pass. elev.; htd.; sprink. syst.; priv. load. platfr.; reas. Rand. 7017.

WTD.—3,000 ft. or more; approx. $45 per month. Basemt. or cement floor pref. Loc. immaterial. Lite mfg. Diversey 0393.

TO RENT—Sprinklered brk. bldg., 24,000 sq. ft. 659 Lake-st. 3 story and basmt. Ayres Boal, 122 S. Mich. Har. 1043, or your bkr.

FOUNDRIES, machine shops, manufacturing bldgs. and factories—Large or small. Write C. DAMMANN, 4458 N. Beacon. Lon. 7061.

30,000 SQ. FT. plus 8,000 sq. ft. vacant connected; switch; near W. Side; 10% down. McCarthy, 26 N. Crawford. Kedzie 8548.

60,000 SQ. FT. concrete bldg.—1 mile from loop; h. p. steam; vacant land; ask $75,000; want offer. Randolph 2311.

SALE—93d-Brandon-Harbor-av.; 113,000 sq. ft. vacant; zoned heavy mfg.; barg. Hart & Whetston, exclus. agents. State 8270.

1725 W. NORTH-AV.—7,000 sq. ft. fireproof bldg.; sprklg.; heated. Central 0007.

TO RENT—4,000 ft., 1st flr.; htd. light; office incl.; 25c ft. Imm. poss. Seeley 5660.

SELL 2 sty. brk. bldg.—Lt. mfg.; steam heat; 11,800 sq. ft. Owner. Austin 2281.

FOR Sale—1 story bldg., corner, 6,200 ft.; $6,000; close in; Edenburg. Cal. 4290.

FOR Rent—1 story bldg., 10,000 ft. west side, close in; $200 mo. Edenburg. Cal. 4290.

FOR SALE—1 story bldg.; 8,200 ft.; South. Price $7,000. Terms. Edenburg. Cal. 4290.

SPACE—Heat, lgt. and power; elv.; parking. 7600 S. Greenwood. Triangle 9304.

TO Rent—5023 W. Chicago-av.; ideal for light mfg. Owner, Palisade 5308.

15,000 SQ. FT.—1 sty.; garage type; suitable mfg. or truck terminal. 3220 Grand-av.

WTD.—10 M. sq. ft. 1st fl. nr. loop. Truck level loading. Gd. fl. load. Har. 4608.

DANCING SCHOOLS.

SPECIALIZE in beginners' dancing—$1 private lesson; 7 for $5. Daily 1 to 11; Sun. 1 to 9. No appoint. necessary. 953 Belmont.

WE TEACH young and old to smile, relax, and dance. Pri., $1.25 hr. A. Anderson, 155 N. Clark—30 N. Dearborn—738 Sheridan-rd.

QUICK RESULTS! Let us simplify ballroom, etc., for you. Priv. and class. WALTON & JOANNE, 228 S. Wabash. Web. 4669. R. 1006.

LEARN to dance—7 priv. lessons, $5. Open 1-11. Carroll Studios, 4751 N. Western.

3361 MADISON—Waltz, fox trot, rhumba, $1. Priv. les., 7 for $5; no appt. nec. Op. 11-11.

REAL ESTATE—APARTMENT BLDGS.

South Side.

DE LUXE 3 APT., $13,500.
Large 6 room apts.; 2 full baths. Canvas walls; arch doors. Call our Mr. Wareham.
WM. E. MOSBY & CO., INC.
8032 Cottage Grove-av. Radcliffe 0100.

4 STORES 8 APTS.
On 79th-st. near Halsted; stove heat; income $4,489. TRUST ESTATE WANTS OFFER. Cash required, $5,000.
J. McCARTHY, 1405 W. 63d. Rep. 5000.

SMASHOUT!—Corner 15 apt.; near 77th & Ashland; income, $8,640; price, $38,000. $13,000 handles; yields 20% on investment. Phone Beatty, Sunday, Rad. 7300. DONALD F. MOORE. 7748 S. ASHLAND.

AVALON—6 FLAT, $19,250.
Oct. frt., side ent., tile baths, garages, high rental. Nr. I. C. Investigate today. SUTTON & PETERSON, INC. Tri. 6217.

6 APT. brk. bldg.—6 5s; octagon frt.; tile baths; canvas walls; nr. 79th and Ashland. Sacrifice—$21,500. Stewart 1300.

46 RM. apt. bldg., divided into 29 one and two rm. kitnts. and sl. rms.; extra good furn.; inc. $9,300; pr. $25,000. Hyd. 7000.

REAL buy—2 flat brk., 5 and 5 rms., stm. ht., encl. pchs., 2 c. gar.; nr. 71st and Eberhart; gd. inc.; pr. $7,300. Stewart 3603.

$18,000 2 FLAT BRICK for $7,900—On terms; 7-8 rms. and garage. 539 W. 61st-place. See owner, 2d apt.

12 APT.—6 5s and 6 4s; 7 car gar.; income $7,800; $4,000 down. Hyde Park 7000.

DE LUXE 6 apt.—In Woodlawn; 2 baths; price 4x rent. Call Midway 2704.

Southwest Side.

NO JANITOR WORK— Separate heating plants makes this brk. 2 apt. [5-6 rms.] ideal for home, plus income. 2 car gar. Price only $7,750. Nr. 60th-Talman. Phone Maxted, Prospect 8340.

ONLY $7,600.
Mod. brk. 2 flat, 5 and 5; 2 car garage. Talman nr. 63d. Manor Realty. Hem. 8300.

North Side.

Investment Opportunity.
20 apt. bldg., inc. $11,100; can be bought with $5,000 cash at slightly over 4X annual rental, nr. Broadway and Belmont.
BURKE & LYNN.
2336 Devon-av. 4747 N. Kedzie-av.
Rogers Park 7800. Irving 7120.

3 STORY brick rooming house bldg.; 18 rooms. 4645 N. Racine. Excellent location. Block L. bus. surface. Poss. 60 days. Terms. Consider highway property, suitable dining room use, as part payment. Bowers Co., 4628 Broadway. Lon. 8833.

2-APT. barg.—6-6; nr. Loyola "L"; only $8,500; good location; h.w. heat; $1,500 down; must sell. Geo. D. Wilkinson & Co., 6426 N. Clark-st. Hol. 2677.

12 APT. BEAUTIFUL COR. BLDG.
4 rm. apts. New stoves, refrig. Yearly rental $7,100. Devon-Western. Want offer. Walter T. Larson, 5159 N. Clark at Foster.

MOD. 3 apt.—5-5-5; encl. porch; 3 car gar.; perf. cond.; near parochial and public schools; good income; only $12,500; terms. JACOBS & JACOBS, INC., 2750 DEVON.

ROGERS PK.—3 apt.; east of Clark-st.; 5 lg. rms. and htd. slpg. pch.; 2 car brk. gar.; price reduced for immed. sale. Rog. 6362.

12 APT.—Corner; 4-5 rms. Income, $6,000. Price, $25,000. Franklin 1424.

19 FLAT cor., 3's-4's; 4+ rent of $7,800; all trans. Smash for cash. Lon. 5332.

6 APT—9 years old; inc. $6,300, only $7,000 cash needed. McVey, Bri. 4100.

INDIAN Boundary 30 apt.—4 5's; tile bath; inc. $24,700. McVey, Bri. 4100.

Northwest Side.

HANDZEL'S specials. Brunswick 6392.
On Palmer Square, 3 flat, stm......$6,500
On Humboldt-blvd., 3 flat, modern..$7,500
Near Humboldt Park, 3 flat, new...$8,000
On Division, 2 stores 9 flats......$13,000
Near Humboldt Pk., 6-5 rms., mod.$13,000
Cor. Belmont-Central, loc., 8-4's...$20,000
Cor. Logan Square 16 flats, new...$29,000

ORDERED TO LIQUIDATE
7 apt. bldg., 2 story English bse.; bldg., 12 years old. Modern. Light. Good trans., shops, schools, churches in Rav. Manor. Call for appt., B. Weiser, Ralph W. Applegate and Co., 231 S. La Salle-st. STA. 9200.

PRICE, $8,500—$2,000 CASH.
Beautiful brk. 2 apt. 5-5 rms. 2 h. w. plts. Gar.; plast. bast.; insulated. Newly painted enclos. porches; nr. Park; excellent neighborhood; real barg. Berk. 0600.

$750 DOWN, bal. mo., buys this 2 flat at 4141 W. Potomac-av.; stoker furnace heat. Priced at $4,000 for quick sale. Bowers Co., 4628 Broadway. Lon. 8833.

2 FLAT, 5-5, modern, 3400 blk. N. Keating; $7,900, terms, or will trade for cottage or bungalow. See Mr. Zaremba, Kild. 2620, 3114 Milwaukee.

LOGAN Sq.—2 apt. brick; 6-6 rms.; hot water ht.; newly painted. Price, $5,800. [Mr. Law.] Realty & Mortgage Co. Bel. 0001.

13 APT.—12 yrs. old. Inc. $6,500. Pr. $24,500; 6 apt., 13 yrs. old, inc. $4,500. Price $16,000. Albany Park District, Beron. Des. 8370.

24 APARTMENT—Modern building, 18 4s, 6 3s; income $11,000; reasonable offer considered. Dette, 1922 Irving Pk. Buc. 2015.

2 FLATS—5 and 5; h. w. heat; on Francisco No. of Fullerton; $3,300. Tel. Cent. 7798.

$650 CASH, $38.50 mo. buys 2 flat brick; rent $65. 5525 North-av. Merr. 6003.

INS. CO. SACRIFICE 3 FLAT. 10% down. 4614 N. Monticello. Fra. 8395.

1246 N. BELL—9 flat; pr. to sell at 3 X inc. Pr. $9,300. Ran. 4638, or Pla. 4331 eves.

MODERNIZED 2 flat brk.—5-5 rms.; 2 htg. plts.; gar.; Portage Pk.; pr. $7,500. Kil. 5160

2 FLAT brick—5-5; h. w. ht.; gar.; $600 dn., bal. 15 yrs. 4½% int. J. Papano. Irv. 1238.

REAL ESTATE—BUSINESS PROPERTY.

South Side.

47TH-STREET, NEAR HALSTED—3 new 1 story stores; large garage; rental $780. Easy terms. $6,000.
R. M. O'BRIEN & CO.
111 W. Washington-st. Rand. 3062.

BUSINESS corner—On 87th-st., close to largest vocational school in U. S., just completed. Biggest barg. Owner here until Jan. 15. Graceland 0817.

STORE and flat—Stm. ht.; 2 car gar. Price $5,250. Call Mr. Bridgman at Rad. 0100.

HI-CLASS double section line—Cor., south; requires $50,000 cash. Rad. 4403.

North Side.

SACRIFICE—Garage bldg., 36x42; store and 3 apts.; Halsted, nr. Fullerton; $6,500; terms. Address M D 261, Tribune.

West Side.

50 FT.—2 chain store tenants; 4000 block, Madison-st. Must liquidate. Ked. 8542.

REAL ESTATE—HOUSES.

South Side.

2000 BLOCK on 80th-place and east side 8100 on Princeton; 5 and 6 room bungalows. Small down payment now beats inflation later. Phone Randolph 4638 or Plaza 4331 evenings for appointment.

SPECULATORS, ATTENTION.
Beau. 6 rm. brick bung.; h. w. ht.; 2 car gar.; lot 40x172; nr. 85th-St. Lawrence; only $4,950; terms. Peters, 7923 South Pk.

5 RM. fr. res., incl. furniture, $4,200—Lot 50x125; nr. 85th-Sangamon. Rad. 6601.

6 RM. brk. bung.—Nr. 90th-Marshfield-av.; h. w. ht.; 2 car gar.; only $5,950. Bev. 8286

7041 DAMEN—6 rm. brk. bung. 2 c. gar. 50 ft. lot; $4,250; sm. dn. paym. Hem. 7900.

Southwest Side.

6 RM. brick air cond. bung.—30 ft. lot.; 2 car gar.; in St. Rita's parish. Went. 0688.

$100 DN., $20 per mo.—Pays for new 6 rm. effic. house. Address G M 583, Tribune.

North Side.

OCTAGON BUNGALOW.
6 rms., tile bath, lighted closets, bright kitchen, oil heat, excel. cond., nr. Granville and Western home district; $7,900.
BURKE & LYNN, EXCL. AGENTS.
2336 Devon-av. Rogers Park 7800.

5224 MAGNOLIA—$725 CASH.
See this fine residence; splendid loc. Near schools, churches, transportation, etc. ARTHUR KRUGGEL & CO. LON. 5531.

7 ROOM residence; St. Gertrude's parish—$5,500; $1,000 down, $45 monthly. FRANZE & CROOKS. Lon. 3354.

$4,500 BUYS 8 rm. Rog. Pk. res.—50 ft. lot. Price red. $2,500 quick sale. Rog. Pk. 6500.

Northwest Side.

STEEL constructed large 6 rm. brk. bungalow. $700 cash, balance $46.40 monthly; h. w. heat; finest cond.; near Belmont-Laramie. Call McClun, Wentworth 1844.

4758 N. KEYSTONE—7 rm. brk. bung.; h. w. ht.; large liv. rm.; wood burning fireplace; 2 baths; gar.; $5,500, FHA terms. Sullivan, 4421 Milwaukee. Pen. 7112.

6 ROOM brk. bung.—Tile kit.-bath; h. w. ht.; 2 c. gar.; Devon-Western; only $7,250; tms. Walter T. Larson, 5159 N. Clark, at Foster.

FORECLOSURE on new 2 story brk. home—You can save $1,500. Small down payment. Bal. FHA. Address G B 58, Tribune.

INCOME bungalow—5-4 rms.; furnace and stove ht.; only $5,500; $700 cash. Geo. R. Hansen, 3634 N. Cicero. Pen. 4070.

4 ROOM year old hse.—Needs some interior work; $100 down, balance small monthly payments. Address G M 570, Tribune.

6 RM. brk. bung.—H. w. oil ht.; insul.; fin. basmt.; rec. rm.; gar.; spec. appointments. Portage Pk.; $8,000; owner. Pen. 6867.

2 FRAME houses—1-3 and 1-4 rm. 2 c. gar. Lot 80x125; W.P.A. St. nr. Higgins bus. pr., $3,000. J. Krohn Co. 5339-43 Lawrence.

5 ROOM brk. bung.—Hot w. heat. Monticello nr. Foster. Price only $5,500. Ran. 0960.

$100 DN., $22.40 per mo. pays for a lovely 4-6 rm. house. Address G M 205, Tribune.

$3,800 7 RM.; modernized; new paint, furn.; E-Z tms. Inspect 1-5. 3728 W. Dickens-av.

$385 DOWN, $26 mo. [includes 4½% int.], 6 rooms; furnace; tax $54. Key. 8865.

1216 N. WOLCOTT—6 rm. brk. cottage; stm. ht.; $2,750. Ran. 4638 or Pla. 4331 eves.

5 RM. bung.—Wide lot; new stoker; near Park View station; $5,250. Pensacola 2600

6 RM. fr., fur. ht., modernized, dbl. gar.; nr. Crawford-Armitage. $3,650. Pal. 7201.

6 RM. brick bung.—Tile bath and roof; sell reas.; lv. city. 3631 N. Mozart. Jun. 3972.

FORCED sale—6 rm. bung.; h. w. ht.; tile kitchen-bath; pr. $4,500; trms. Kild. 5161.

4252 N. MASON—5 rm. brick.; large living rm.; h. w. heat; $5,000; tms. Irving 1808.

Test Your Facts Answers

Here are the correct answers to today's "Test Your Facts" questions:
1. [c] Lodestone.
2. [b] 20.
3. [a] Sam Houston [by this victory Texas gained its independence from Mexico].
4. [a] Red.

REAL ESTATE—HOUSES.

Northwest Side.

AUSTIN RESIDENCE.
Desirable 2 story frame residence in choice location. A real buy at the price of $4,950.
$495 CASH—$35 MONTH.
ALBERT F. KEENEY, REALTOR.
5612 NORTH-AV. MERRIMAC 4300.

IMMED. poss.—5 rm. brick bung. on Wilson E. of Central-av.; furnace ht., newly dec., arched openings, modern kitch., built-in tub, shwr., auto. h. w. htr., insul.; price $6,500, cash $2,000, reasonable payments. GREGOR, 4200 Lawrence. Pal. 1461.

BECAUSE OF ILLNESS
MUST SACRIFICE AT ONCE.
8 rm., 2 story residence, excellent cond.; h. w. heat with stoker; HOLC mtge. 833 N. Central Park-av. Capitol 3886.

"THE SHOW SPOT" of the Northwest Side—A community of new English styled homes and residences on Natoma, New England, just N. of Belmont. Open today. A. J. Schorsch & Co., 6059 Irving Park-rd.

PRICE SLASHED FOR QUICK SALE.
New 5 rm. hse. with bsmt.; fur. ht.; needs some interior work; full pr. $2,950; $30 month. Feuerborn, 8000 Belmont-avenue.

NEW 6 rm. Georgian Colonial; ideal appointment; nat. fireplace; glass tile; kitch.; pwd. rm. and bath. Terms $10,200 up. 3242 Newcastle. Catino. Pal. 7896.

West Side.

4 ROOM HOUSE—$100 DOWN.
Monthly payments to suit; 2 unfinished rooms upstairs; short distance from Oak Park. Address G M 417, Tribune.

HOUSES BUILT TO ORDER.

DES. lots—Ready for you to build on; any type of home; act before constr. cost increase; 4957 Kenneth; 3522 N. Neva; 4305 Maligan; 5200 McVickers [cor.]; 20 yrs. expert home bldr. Elm. Const. Co. Pen. 7990.

NEW stove and refrigerator free with 5 or 6 rm. brk home. McVey, Bri. 4100.

$100 DN., $22.40 per mo. pays for a lovely 4-6 rm. house. Address G M 207, Tribune.

BEAU. arch. brk. bung.; pr. $3,950; sm. dn. pay.; plans, models. 3558 Archer, eves.-Sun.

REAL ESTATE—VACANT.

South Side.

Northwest Side.

SMALL acre tract; ideal for low priced homes. Can make terms with resp. bldr. S. O. Stone & Co., 4503 Milwaukee. Pen. 2979

REAL ESTATE—SUBURBAN—SOUTH.

Beverly Hills—20 minutes to loop.

5 RM. brick bungalow—Steam heat, 31 ft. lot, 12 yrs. old, nr. Morgan Park R. I. depot. $500 down. Price $4,750. H. J. Bluhm. Beverly 8662.

6 RM. brick bungalow—Tile bath; h. w. ht.; 2 car gar.; nr. 91st-st. station R. I. Barrett Bros., 9041 S. Ashland. Ced. 1600.

Flossmoor—34 minutes to loop.

9 RM. house—4 baths, 2 car garage, nr. Flossmoor Golf Club. Ph. Homewood 411.

General—Suburban South.

NEW 2 story 5 rm. res.—H. w. ht.; $650 cash, bal. rent. Address L X 486, Tribune.

REAL ESTATE—SUBURBAN—S. W.

Oak Lawn—36 minutes to loop.

30 FT. LOT—In Oak Lawn; $100, terms. FRANK DE LUGACH, 2339 W. 95th-st.

General—Suburban S. W.

WORKING MAN'S FARM—North of 95th-st.; few minutes west of Evergreen Park; paved road; electricity [equal to nearly 8 city lots in area]. Price for all, clear title, $295—$100 cash—$5 monthly. ADDRESS G H 243, TRIBUNE.

$100 DN., $20 per mo.—Pays for new 6 rm. effic. house. Address F Y 318, Tribune.

REAL ESTATE—SUBURBAN—NORTH.

Evanston—15 minutes to loop.

BR. BUNGALOW—N. Ev.; lot 50x248; 5 lg. rms. and lg. unfinished attic; closing estate; very reas. R. Pk. 0271. Univ. 0283.

Glenview—27 minutes to loop.

GLENVIEW COUNTRYSIDE
Most unusual modest home community in Chicagoland. Compl. 5 rm. home with attached garage for less than rent. Designed by famous architect for better living. Only $31.08 per mo. See Marshall Field & Co.'s comp. furnishings on public display. Open daily, 10 to 7. Glenview-rd. and Greenwood-rd. [2 miles west of Glenview, Ill.]

Skokie—31 minutes to loop.

3 APARTMENT BUILDINGS.
NILES-WESTCHESTER REALTY CO.
4120 OAKTON-ST. Niles Center 2600.

Wilmette—22 minutes to loop.

$13,000—BRAND new early American; well constr.; attrac. mod. home; large, light, cheerful rooms; nr. schls., shops, and tran. $2,500 dn., bal. less than rent. Frank M. Dooley, 1137 Central, Wilmette.

PERFECT new 4 bedrm., 3½ bath; stone; libr.; 2 car att.; $21,500. Winnetka 2361.

$8,000—6 RM. home on corner; sun porch; oil ht.; near sch. and transp. Gre. 2700.

General—Suburban North.

A REAL BARGAIN at $4,600
New 5 rm. hse., with attached garage; utility rm.; beau. decorated on 75 ft. lot in good community 18 miles from loop. C. M. & St. Paul, R. R. Sub. serv. To right party $500 down and $30 per mo. Address F S 245, Tribune.

OPPOSITE GOLF COURSE.
Choice residential lots adj. Chicago steam and bus trans.; 11 mi. from loop; all improvements paid; limited frontage, $25 foot. Address Y Y 445, Tribune.

REAL ESTATE—SUBURBAN—N. W.

Bensenville—27 minutes to loop.

LOTS within 1 blk. of high and grade schls.; 2 blks. from depot, stores and churches; sanitary sewer, water, sidewalks in and paid; gas, elec.; price on 30 ft. concrete st. 15c sq. ft.; on crush stone st. 10c sq. ft. Call at 199 Mason-st., Bensenville, Ill.

Des Plaines—23 minutes to loop.

A REAL buy—New 5 rm. brick home on large lot. $32 monthly to responsible party. Fine trans.; near good shops and schools. Address M H 65, Tribune.

Edison Park—17 minutes to loop.

$350 CASH buys new 2-story brk. home, all city improve. in; ½ Chicago tax rate; balance like rent. Address G B 73, Tribune.

Mount Prospect—26 min. to loop.

5 ROOM brick ranch house—Att. garage; 1 acre land. Pr. $5,200; paymts. $32.50 mo. Take Route 12 [Rand-rd.] to Route 54, turn north 1 mile to Prospect Heights. SMITH & DAWSON. STATE 3861.

Palatine—39 minutes to loop.

3 ACRES—Right on hwy. 12; $1,200, monthly terms. Address M G 493, Tribune.

Park Ridge—19 minutes to loop.

MUST sell this week—Brk. home, 5 rms., gar., basement, city improv. in; $350 cash, mo. pay. to suit. Address G B 56, Tribune.

General—Suburban N. W.

IT CAN BE DONE
With only small down pmt. 4 or 5 rm. home on 75x150 ft. lot to call your own home. Ready to move into. Near Glenview. Water, gas, elec., roads in and paid for. No assmts. Others are doing it, why not you? Address G B 145, Tribune.

BUILDER will sacrifice model home—With or without furniture; used only 4 months for display purposes. FHA terms. All improvements in. Address G B 57, Tribune.

$100 DN., $22.40 per mo. pays for a lovely 4-6 rm. house. Address G M 206, Tribune.

REAL ESTATE—SUBURBAN—WEST.

Elmhurst—23 minutes to loop.

$575 DOWN, 15 yrs. to pay, buys 5 rm. bung.; 2 car gar.; lge. lot. Choice loc. Elmhurst. J. Richmond, Elmhurst 1262. Appt.

SAC. unusually large lot, nr. schls. A. & E. Imp. pd. $1,000. Address F Y 170, Tribune.

Glen Ellyn—35 minutes to loop.

2½ ACRES rich black soil; near Glen Ellyn. Only $800. $150 cash, $15 Per month. Address M G 494, Tribune.

La Grange Park—26 min. to loop.

605 LA GRANGE-RD.—Best buy in brand new 6-room residence; $11,500. See today. Kohout Bros., 6200 W. Cermak. Cra. 5800.

Oak Park—14 minutes to loop.

NR. Ascension Church—5 rm. bung.; h. w. ht.; gar.; close to stores and trans.; price $4,500. Pilgrim, 5637 W. Lake. Aus. 1680. Vil. 5100.

MODERN 6 rm. home in new cond.; liv. rm. 12x20; gar.; nr. L. $5,500. Euclid 609.

BARG.—Resid. type 2 flat, 5 and 5 rms.; 2 h. w. plts.; 50 ft. lot; gar.; $7,000. Euclid 163.

$650 CASH, $43 per mo.—Colonial 4 bedrm. res.; auto. ht.; 50 ft. gar. Euclid 610.

River Forest—17 minutes to loop.

NEARLY new br.-stone res.—4 bedrms., 2¼ col. tile baths; tile kit., game rm.; attach gar. Must sell, $22,000. Euclid 608.

Riverside—19 minutes to loop.

6 RM. bung.—Lg. dbl. lot, 100x282, h. w. ht., stoker, insul.; gar.; $8,000. 315 Lionel-rd.

Western Springs—24 min. to loop.

EARLY AM. COLONIAL HOME.......$5,900
On high ground, brand new 2 sty., insul. Lot 50x210. Key at McConaughy, 504 W. Burlington-av., La Grange., La G. 218.

REAL ESTATE—SUBURBAN—WEST.

General—Suburban West.

BEAUTIFUL RESIDENCE PROPERTY on hill—Overlooking Roosevelt-rd., nr. Wolfe-rd.; 75x180; paved road; elec.; title clear; school close; no assmts.; price $275—$50 cash, $5 mthly. Address G H 302, Tribune.

4 ROOM HOUSE—$100 CASH DOWN.
Monthly payments to suit; complete except decorating; 2 unfinished rooms upstairs. Address G M 402, Tribune.

INVESTIGATE western suburbs for best buys. See us in Riverside, La Grange, Western Springs, Hinsdale. HENRY A. MILLER.

SOUTHERN PROPERTIES AND RESORTS.

HEALTH SEEKER, VACATIONIST—Here's a fairyland; 15 acre estate, modern 3 bedroom home on large lake, two miles outside city; rent for season $1,250. Write Interstate Development Co., Orlando, Fla.

REAL ESTATE—RESORT PROPERTIES.

Illinois.

MUST SELL AT ONCE.
Lake front cottage, $1,500; terms. Large lot running to water's edge; wooded, landscaped; house insulated for winter use; plumbing, electricity, etc. Exceptional bargain. Address L B 93, Tribune.

FOR quick sale by builder—Lake home 38 mi. N. W. Built for year-round. 4½ lg. rms. with unfin. attic, mod. plumb., elec. fixt. $2,195. Start with $50 down, $15 per mo. Address G M 410, Tribune.

3 ACRES, 1 blk. from Lake Mich.; 47 mi. from Chgo.; sac. for $975. Terms, $200 cash, $10 mo. Also one lake front lot with rip. rights, $1,500. $300 cash, $18 mo. For details, address G H 245, Tribune.

BIG lot on Lake Mich. in Ill. Have the lake for your front yard. 47 mi. north. Sell for $1,650; need $300 cash. Phone Avenue 1924.

MUST sell 5 r. home and boat on priv. lake; heavily wded., gd. huntg., fishg., tobogganing; 45 mi. N. W.; only $695; $50 cash. $2.50 wk. Address G M 453, Tribune.

$25 DN., $2 wkly. buys lake cottage on lge. lot, incl. fruit trees and strawberry plants. Only $695. Address G M 573, Tribune.

SACR. lake cott.; furn.; $795; no dn. pymt.; 45 mi. Chicago. Address G M 204, Tribune.

LAKE lot—50x135 ft.; worth $300; will sell only $150. Address G B 107, Tribune.

Indiana.

82 FT. improved lot in the Dunes, facing Lake Mich.; walk in to the water; easy terms to responsible family. ADDRESS M A 287, TRIBUNE.

SECLUDED, wooded lot in THE DUNES, $100. Address P T 426, Tribune.

Wisconsin.

Off the Beaten Path
Fisherman's Paradise; chock-full of bass, pickerel, and pike; state fish hatcheries on lake; wooded like the North Woods [and only 59 miles northwest of Chicago]; four room carpenter built cottage; "studio" living room; sink with built-in cabinets; flush toilet; electricity; $740 complete; $100 down, 4 years to pay. Private hunting grounds; safe sand beach. No trades. ADDRESS L X 487, TRIBUNE.

$800 BUYS all year lake cottage on natural lake—Fine beach; large screened porch; living rm., kitchen, 2 bedrooms, inside toilet; fine fishing and hunting. Terms. Address L X 485, Tribune.

ENGLISH lake home—New; $1,800; 1½ stories; hilltop location; 2 lg. bedrms. 1st fl., 3 bedrms. avail. 2d fl.; finest fishg.; lovely sand beach; trees. Worth double. Terms. ADDRESS L X 208, TRIBUNE.

UNUSUAL bargain for cash — Only $750; must sell all year cottage; large, full scrd. porch; completely furn.; boat; fine lake; sand bch.; best fishing, hunting in all Wis.; 3 hour ride. Address L T 266, Tribune.

BEAU. brand new home—Right on lake front; sand bch.; lge. natl. lake; fine fishing; 2½ hours' drive Chgo.; will take $3,300; terms. Address L X 499, Tribune.

REAL ESTATE—FARM LANDS.

Illinois.

ONCE IN A BLUE MOON!
Does an opportunity such as this come along; 10 ac. farm; paved road, electric, rich, high rolling land; less than 20 miles west of heart of loop, in a thoroughly protected home and farm section; price $2,000; $400 cash, $20 mthly. Address G M 486, Tribune

INDEPENDENCE, security, freedom for sale. Big 64 page midwest farm catalog free. United, 7-E South Dearborn. State 7975.

Michigan.

FREE LIST FARM BARGAINS—S. W. Mich. All kinds. Interstate Farms, 35 S. Dearborn.

6 A.—Hard rd.; 6 r. house; henhse.; 115 mi. $1,200, $400 dn. Roessler, 140 S. Dearborn.

Texas.

FOR SALE—6 acre citrus grove and house. Further information write E. A. Hasnauer, Weslaco, Texas.

Wisconsin.

RAILROAD land grants lands, $4 to $5 per acre for good farm land adapted for dairying, live stock, and grains; good roads; water; towns; markets. Send for booklet No. 5. R. S. Clarr, Land Dept. Soo Line, Minneapolis, Minn.

FREE CATALOG FARMS—1,600 bargains. Write today. STROUT REALTY, 7-J S. Dearborn-st.

Farm Materials and Equipment.

ALL STEEL FARM GATES, ALL SIZES. Info. Street Gate Co., 10654 S. Michigan.

REAL ESTATE WANTED.

Apartment Buildings.

BY family—Modern 3 flat, 5 rms.; S. of 67th, E. of South Park; 10% down; avail. for May 1. Dorch. 8000, 9 to 12 noon only. 1625 E. 67th-st. James Dudley.

Business Property.

WANTED—Business Properties. FRANKENSTEIN & CO., 110 S. Dearborn.

Farms and Acres.

WTD.—Sm. farm, by pri. pty.; will pay cash; must be barg. Address D 117, Tribune.

Houses.

WANT HOUSE OR 2 FLAT.
So. Side, 63d to 95th-st., conv. transp. to U. S. Yds., and nr. parochial sch. By Feb. 15. Pay all cash if reas. Owners only. Quick deal. Ph. Republic 1396.

BUNGALOW OR RESIDENCE FOR CASH. North of Peterson-av. Call Bri. 4002.

Resort Property.

WATER frontage wanted—North or northwest of Chicago. Address D 215, Tribune.

REAL ESTATE FOR EXCHANGE.

Apartment Buildings.

HAVE 1 store and 2 flat frame, clear, and $4,000 cash. Exch. for 6, 12, 15 flat, Lakeview dist. Address G M 582, Tribune.

7 APT., inc. $5,180, 70th-st. nr. S. S.-dr., for smaller and cash. Owner Fairfax 3485.

Farms and Acres.

ARIZONA cattle ranch—37,000 A., stock, equipped. Want inc. prop. State 9788.

Houses.

BLDR. will sell new or used brk. home. Ready to move in. N. W. S. Improvements in. Terms, FHA. Address G B 74, Tribune.

Resort Property.

LAKE Geneva—Yr. around home; no mortg.; will take vac. part paymt. Own., Kil. 6887.

Miscellaneous.

HAVE you any real estate anywhere in the U. S., large or small, vacant or improved, that you care to exchange? ADDRESS M A 467, TRIBUNE.

REAL ESTATE LOANS, MORTGAGES.

REORGANIZATION—CONSTRUCTION, AND FHA LOANS.
HEITMAN TRUST CO.
3d floor, 10 S. La Salle-st. Fra. 2400.

FIRST mortgage loans—For quick action and attractive terms, see or call BROOMELL BROTHERS. 111 W. Washington-st. Randolph 9121.

FIRST RATE MORTGAGE SERVICE. PEOPLE'S MORTGAGE CORPORATION. 1976 MILWAUKEE-AV. BRUNSWICK 6200

WILL make or buy 1st mtge. on good So. Side improved property. Low rates. WM. L. SHARP & CO., 237 W. 63d-st.

WILL buy defaulted mtges., N. W. Side, up to $10,000. 5604 Addison. Ave. 1371.

NOTICE—We buy or make mtgs.; any kind; no delay. Bank fl., 72 W. Wash. Ran. 7384.

JOHN A. SCHMIDT INVESTMENT CO., Room 1210, 111 W. Washington. Fra. 2232

STORE AND BAR FIXTURES.

MFR. closing out new and used dbl. duty porc. refrig. display counters, 6 and 8 ft. Make offer. tms. 3515 S. Michigan.

COMPL. groc., fruit and veg. fixt.; 45 ft. of shelves, 2 marb. top counters; veg. rack, scale, register, and add. mach. Dor. 7649.

HAIR dryers, $15; waving machines, $39; marcel chairs, $4. Paidar, 1120 N. Wells.

USED 12 ft. double duty refrig. counter; terms. Hussmann. 551 W. Washington.

COMPL. Beauty shop equip.—Sac.; leave. city. All mod. leath. and chrome. Lac. 9482.

CLOSEOUTS—32-19 in. counter stools; 96 rest. chairs. 1453 S. Michigan. Vict. 1102.

STORE-tavern fixt.—Hamburger lunch equip. News-used. Chas. Bender Co., 608 N. Wells.

DOUBLE DUTY REFRIG. COUNTERS—6 and 8 feet; very cheap. 220 W. Huron-st.

BUSINESS PERSONALS.

FREE marcel daily, Wed. and Fri. evenings. Finger wave daily, Mon., Wed., and Fri. eves. Small charge for hair tinting given daily and Fri. eve. Work done exclusively by expertly supervised students. BEAUTY SCHOOL, 140 N. State, 5th floor.

GENUINE Oil permanent waves, compl. $1.25 Clairol, Inecto, Rapidol Hair Tints.....$1.50 Paris facials, spec., 50c. ADV. STU. WK. Hale School, 162 N. State. Central 5007.

BEST PUSHUP PERMANENT $1 complete. Roux tint, $1.25; facial, 35c; scalp treat., 50c; shampoo and set, 20c; senior stu. wk. De Lee, 30 W. Washington, 16th fl. Cen. 8225

$53 STEAM oil permanent, $1—De Mae, 109 N. Dearborn. Dea. 6838. Not a school.]

PERM., oil, $1; mchls., $2; cream, $3.45; not a sch. Crystal, 5 S. Wabash, R. 419. Dea. 1872

BARTER AND EXCHANGE.

USED mimeograph in exchange for food products. Heinrichson Health Foods Store, 3455 Lawrence.

PATENT attorney offers services for what? Sanders, 6430 Evans. Fairfax 0614.

BUSINESS OPPORTUNITIES.

Businesses for Sale.

ANTIQUES, china, cut glass, paintings, curios, old furniture. Estab. 8 yrs. $500 mo. gross. Owner ill; sell all for $1,000 cash, including 1937 Ford truck. Krieg, 4176 Elston. Irving 1880.

AUTOMOBILE store—Complete with modern equipment and clean stock of parts and supplies. Located in midwestern city over 125,000 population. Dealer now holds franchise with major co. Arrangements could be made for renewal of franchise to properly finance purchaser. Attractive proposition to buyer who has money to invest. Address M J 584, Tribune.

BAKERY-delicatessen — Complete; modern; reasonable. 2649 N. California.

BAKERY—Wholesale and retail; three trucks. Good opportunity. Address D 174, Tribune.

BARBER shop—3 chairs; old estab.; living qtrs.; sacr. acct. illness. 2608 Lawrence.

BARBER and Beauty Shop—Also fixtures; new, used. PAIDAR CO., 1120 N. Wells-st.

BARBER SHOP—Well estab.; 2 chair; low rent; lvg. quarters; sac. 1911 S. Cicero-av.

BEAUTY shop for sale—Supplies, equipment; cash, easy terms. Catalog free. GIBBS & CO., 21 S. WABASH-AVENUE.

BEAUTY shop—Modern fixtures, in busy hotel near Lincoln park; reasonable. Address M B 191, Tribune.

BEAUTY salon—Chrome fixts.; est. 3½ yrs.; money maker; low rent; $300 cash will handle, balance terms. Dorchester 3246.

BEAUTY shop—Excellent location; est. 12 yrs.; chirop. in store; owner has other bus., must sell. Clark Co., 4737 Broadway.

BEAUTY salon—Air conditioned; mod. equip.; 6 operators; est. 6 yrs.; so. side; owner ill; sac.; money maker. Dorchester 3043.

BEAUTY SHOP—Shopping dist.; well est.; good shop for right party; living quarters. 2817 N. Clybourn. Graceland 6390.

BEAUTY shop—Good loc.; estd. business; South Sh.; well equip. Saginaw 1761.

BEAUTY shop—Est. clientele; busy loc. 3 opers. Mod. equip. 2144 N. Milwaukee-av.

BEAUTY shop—Well estab. northwest side. Bargain. Call Irving 5812.

BEAUTY shop—Ex. loc.; low rent; opp. for owner oper. $650. $200 dn. 944 Montrose.

BEAUTY shop—Excell. loc. or equip., incl. 3 hoods gas dryer; reas. Merrimac 2477.

BEAUTY shop—Opp. to own busy est. bus., 3 opers.; little cash nec. 3336 Lawrence.

BEAUTY shop—Estab. 7 years; account illness; cheap. 4329 N. Western-av.

BEAUTY shop—Long estab. Reasonable. Call between 9:30-6. Wentworth 1917.

BEAUTY shop—Sacrifice, leaving city. Established clientele. 349 W. 79th-st.

BEAUTY shop—Old estab. business in loop; 4 booths. Best offer. Dearborn 6525.

BEAUTY shop—In Cicero; newly equipped; sacr. account other bus. Lyons 3106.

BEAUTY and barber shop—Big bargain; established 18 years. 3221 W. 5th-avenue.

BEAUTY SHOP—Doing good bus. Owner retiring. Modern fixt. 4244 Archer-avenue.

BEAUTY shop—Estab. 6 years; low rent. FAIRFAX 4257.

CAFE—High class drive-in cafe, located center East Texas oil industry, population 30,000. Seating capacity, 110. Most exceptional proposition to experienced restaurant operator and unlimited possibilities to right man. Write, wire or phone owner, 616 Peoples Bank Building, Tyler, Texas.

CAMPUS Restaurant for sale—Northern Indiana; gross about $60 day; very reasonable; retiring. Address D A 43, Tribune.

CANDY vending route—Est. over 5 years; marvelous income assured; $4,000 cash nec. Illness forces sale. Phone only between 6 and 9 p. m. Briargate 0760.

CIGARS, lgt. lunch; 14 ft. soda fount.; cor. loc.; liv. rs. Clark Co., 4737 Broadway.

DENTAL OFFICE — Estb. Northwest Side. Reas. Address D 234, Tribune.

DEL.-GROC.—Apt. dist.; suit. lady or couple; rent, $27.50; stm. ht.; nice liv. rms.; bath. Full pr. $575. 1914 Birchwood [7500 N.].

DEL.-Groc.—Exc. cor. loc.; est. 15 yrs.; $300 wkly. bus.; elec. eqp.; 4 liv. rms., bath; must sell, terms. Ross Co., 6412 Cottage Gr.

DELICATESSEN-Food Shop; excellent loc.; large living rm., rent $35. Must sell; $800. 6103 Belmont. Berkshire 2430.

DEL.—Thickly populated sec.; refrig.; good stock; opp. woman who bakes; low rent; htd.; $600 req. Englehart Co., 811 W. 62d.

DELICATESSEN—Lge. Oak Pk. apt. bldg.; gd. bus.; beau. fix., cln. stk.; 3 liv. rms., bath; rt. $40; $1,000 req. Nor. 7447.

DEL.-GROC.—Busy cor.; pres. owner 3 years. Rt., $40. 5 rms.-bath. $450 sac. 431 W. 59th

DEL., groc., candy—Elec. equip.; lv. qtrs.; rent $60; clean stk.; reas. 4025 N. Damen.

DEL.—Mod. fixt., elec. refr., liv. qtrs., low rent; $1,500. 1708 Division, Melrose Park.

DELICATESSEN—Good location; cheap. 4047 Narragansett-av.

DEL. Ice Cream, Candy, Cigarets, Mag.—Gd. loc.; liv. at. estab. bus. 3136 Southport.

DRUG STORE—South Side; good proposition. Waller, 32 W. Randolph-street.

DRY goods store—Estab.; living qtrs.; reas. rental; acct. illness. Republic 7577.

FILLING STATION and parking lot—Sheridan-road near large theater. ADDRESS O P 267, TRIBUNE.

FLORIST business and greenhouses—For sale or rent; in good residential section; near cemeteries; fully stocked; can clear $10,000 yearly; $2,500 annual rental. Sell for $30,000; one-third cash. Address M B 226, Tribune.

FLORIST SHOP—Will sacrifice account of draft. 2665 N. CLARK-ST.

FLOUR MILL, water power, and farm. L. A. Walker, Dunlap, Tenn.

FOOD SHOP — All modern; kitchenet and rooming house district, north side. Apply 1211 Leland. Call Sun., 12-5; Mon., 9-12.

FOOD SHOP to rent—Fully equipped; reas. The Norman Hotel, 1325 Wilson-av.

FRUIT-vegetable—Wholesale-retail. Must sacrifice. 5214 W. 25th-st. Cicero 4246.

FRUIT, veg. store—Real opp.; barg.; comp. equip.; full pr. $350. 5851 W. Chicago-av.

FRUIT-veg.—Busy North Pk. dist.; well est.; a money maker; sac. Shel. 8757.

FURNITURE MANUFACTURING.
Business est. 25 yrs.; going business with a permanent display in Furn. Mart. Beautiful plant. Volume $150,000 yr. Retiring. Business Brokers, 35 S. Dearb. Ran. 2558

FURN. STORE—Reas.; fine oppor. for beginner; liv. qtrs. rear; reas. rt. 5041 Fullerton.

GAS SUPER SERVICE STA.
New pump super wash and grease rack. Buy stock only. Resp. party wtd. Bri. 6666.

GAS station—Large office; 2 pits; concrete drive. Ideal for repair work. Stock and equipment, $500. 4228 W. Grand.

GAS station—Lge. encl. pits and wash racks; excel. bldg.; lge. gallonage; reas. rent; busy corner. Phone Berkshire 9715.

GAS superserv. sta.—Tile bldg.; 6 pumps; 5 yr. lse.; resp. party. 8029 Stony Island.

GAS station—Mod. Shell; 3 pits; hy. traf., apt. bldgs.; reas. Rad. 4200 aft. 6 p. m.

GAS sta.—450 gal. day; big future; ½c per gal. rt.; $300 handles. 2134 S. Western.

GAS STA.—Enclosed greasing, and h. w. for washing; reas. rent. 3000 W. Fillmore.

GAS sta.—Main busy cor.; nr. W. sub. town. Bus good. Sell acct. health. Hum. 6757.

GROCERY-Delicatessen—Elec. refrigerator display case; elec. register; slicer and coffee grinder; clean stock; no reasonable offer refused. 829 N. Pulaski-rd.

GROCERY MARKET IN EVANSTON—Good establ. cash trade. Davis 1978.

GROCERY—Meat mrkt. Elec. equip., no competition. Cash only. Lackawanna 6522.

GROCERY-del.—Fully stocked, must sac. for imm. sale. 1925 Montrose, bef. 5 p. m.

HAMB.—Seats 23; corner loc.; rt. $21; nr. high school; full price $400 cash. Must sell at once. Clark Co., 4737 Broadway.

HAMB.-Lunch—Busy trans. corn. loc.; gd. equipt.; elec. ref.; seats 24; rt. $25. Illness forces sale. $250 req'd. 215 W. 69th.

HAMB.—Finest So. Side loc.; unlimited possibilities; beau. eqpt.; reas. rt.; htd.; $500 req. Englehart Co., 811 W. 62d-street.

HAMBURGER and plate lunch—Excel. bus., N. W. side; must sell at once. Mul. 4143.

HAMBURGER—Est.; busy cor.; stm. ht.; liv. qtrs.; 1 op.; trms.; trd. car. 802 N. Pulaski.

HAND laun. and cleaners, busy S. S. loc., exc. bus., sac., other interests. Nor. 4404.

HARDWARE AND PAINT STORE—Good, clean stock; estab. 18 yrs. busy corner on West side. Selling acct. death. Mer. 5550.

HOSIERY AND LINGERIE SHOP.
On State-street. Very small capital needed. A money maker. Address O P 405, Tribune.

HOSIERY and lingerie—Established 11 years; good opportunity; fine location. Address P X 382, Tribune.

HOTEL—North, modern, 85 rms., exc. cond., 95% occupied, 6 yr. lease. Price $8,500 plus secur. Curran & Cain, 4545 Broadway.

HOTEL—Well estab.; exc. trade because of loc.; near all trans.; 107 rooms; must sacrifice; easy terms. Oakland 2025.

HOTEL and bar—100 rms.; long est.; consider trade; pri. pty. Address L K 71, Tribune.

HTL.—In loop; 53 rm.; 10 y. ls.; nets $900. Req. $12,500. DeWoskin Co., 105 W. Madison.

INFANT wear-Lingerie Shop—Liv. quar.; rent $45; exc. opp., acct. illness. Edg. 0474.

KARMEL Korn Sweet Shop—In theater bldg. Rochelle, Ill. Cash. Elmer Johnson, Prop.

LIQUOR PACKAGE STORE — EXCELLENT LOCATION. ADDRESS D 173, TRIBUNE.

LIQUOR store and tavern—Doing gd. bus.; cor. loc., colored naborhd. 3728 Indiana-av.

LUNCH room—Busiest loc.; well est.; exc. equip.; doing $35 daily. Right party can dbl. Rt. $45. Ross Co., 6412 Cottage Grove.

LUNCH ROOM AND POOL ROOM—Estab. rest. busi., 2 booths, 10 seats; 3 pool tables in ex. cond.; illness, must sell. Law. 0279.

LUNCHROOM and sand. shop—Seats 22; $30 rent; reas.; transfer cor. 4702 S. Halsted.

MEAT market—Mod., complete market, 311 W. 63d-st., next door to busy chain store. Liberal terms to reliable party. Hay. 5003.

MEAT market—Mod.; among lge. dept. and 10c stores. Cash or terms. 1371 Milwaukee.

MEAT MARKET—WELL ESTABL.; RMS. IN REAR. LAFAYETTE 7356.

MEAT MARKET—Wonderful loc.; mixed trade; Polish pref. Mr. Hull. Cen. 4538.

MT. MARKET—Finest equipped; on N. side. Trms. to live butcher. Mr. Siff. Cen. 4538.

MILLINERY shop—So. side, established trade for hand made and stock hats, 5 yrs., illness. Address P T 493, Tribune.

RESTAURANT—Factory dist.; closed Sun.-holidays. For info. call owner. Cra. 4084.

BUSINESS OPPORTUNITIES.

Businesses for Sale.

NIGHT CLUB, RESTAURANT, CAFE, with liquor license by the bottle or drink, also beer and wine. Location on water's edge, Gulf Costal highway 98, 11 miles west of Panama City, Florida. Fully equipped, together with large tenant house for help, garage, living quarters for 2 families, eleven acres of land. Reason for selling, owner has suffered stroke of paralysis and unable to operate. $6,000 required. Address D B 35, Tribune.

RESTAURANT—Light lunch; estab 5 yrs.; seats 22; reas. 659 W. 47th-st, 6-8 p. m.

RESTAURANT—Seats 30, doing gd. bus. On transfer corner. 5111 S. Kedzie-av.

RESTAURANT—Long established, good going business. Call Monroe 9063.

RESTAURANT—To close estate; est. 13 yrs. North side. Address M B 383, Tribune.

REST. and fount.—Liv. qtrs. Because of illness. Will take car on trade. Vin. 7898.

RMG. hse.—7 rms.; newly dec.; all rtd.; all tran.; good buy. 846 Waveland. Buck. 9898.

RMG. HSE.—12 rms., 4 garages; well furn.; good loc.; cheap. Oakland 7408, mornings.

RMG. hse.—Sale or rent; 14 rms.; nr. Broadway and Belmont. Address D 216, Tribune.

RMG. hse.—Gold Coast; 22 studios; net $250 mo.; $2,000 req. Capps Co. Sup. 6160.

ROOMING house—21 rms., 4 car garage. All light hskpg. $1,200. Sick. Aberdeen 0090.

RM. hses—36 r. Inc. $600. 4 yr. lse. L. V. dist. $1,800 req. Becker 2839 N. Clark.

RMG. Hse.—45 r.; Edg. Bch. loc.; $4,500. tms. Steinbock & Alexander, 160 No. La Salle.

RMG. HSE.—23 rms., stoker; elec. refrig. Rt. $80. 5 yr. lse. $1,250 req. 6421 Maryland.

SCHOOL store—Near two schools; low price. Saginaw 3468.

SHOE repair shop—Sacr. acct. of death. Gd. loc. Established 8 yrs. Kildare 5640.

SHOE REPAIR, pressing, shine, and hat cleaning; good location. 1140 Thorndale-av.

TAVERN—Transfer cor. Future subway entrance; new fixt.; well stocked; good bus.; also 12 rms. furn.; rented; stm. ht.; will separate; reas.; acct. ill. Monroe 8466.

TAVERN—Est. 6 yrs. Modern refrig. Sell acc't illness. 5801 W. Roosevelt, Cicero.

WOODWORKING and sheet metal shop—Will sell as a going bus. or mach. Lease opt'l for 35,000 sq. ft. at 5c per. Terms. 3515-19 S. Michigan-av. Calumet 7158.

Partnerships and Investments.

FAST growing printing concern has excell. position [mgr. capacity] for man with $2,000 to inv. Address G M 550, Tribune.

Concessions, Locations, and Leases.

FOR SALE OR RENT—Large brick store; full basement; located in small Indiana town on U. S. 20. Has been in continuous use as general merchandise and grocery for over 30 years. Adaptable for furniture, automobile showrm, or small manufacturing business. For information write Box 5, Rolling Prairie, Ind.

TO RENT—Unusual oppor. for sanitorium, convalescent home or priv. school; 20 rms.; ample mod. sanitary facil.; for years operated as sanitorium; nice lands, grnds. West sub.; fine trans. Address D 269, Tribune.

BEAUTY shop—North side; fully equipped; reasonable, terms. 3954 Sheridan road. 2d floor, or call CENTRAL 3508.

WANTED—Factory concern to locate at Oglesby, Ill.; attractive offer. Factory Committee, Oglesby, Ill., Jas. Gallo, Sec.

SPACE in printer's office for rent—½ of store; heated; reas. 4416-18 N. Elston.

GAS station for rent—Change to any gas. 10524 Wentworth-av.

MEAT DEPARTMENT concession—Complete equipment. 1219 Wilson-av. Longb. 8585.

Distributors.

MEN with trucks—Established Chicago and suburbs franchise, beverage routes, comm. Mr. Charles, R. 314, 800 N. Clark.

Manufacturing.

DIE maker—Jobbing shop exper., to do own contract work; your own boss; plenty of work; no invest. Berkshire 3000.

AM equipped to do and design your tools, dies, jigs and fixtures; also experimental work; reas. Address D 65, Tribune.

ALL kinds of cabinet and wood products to mfgr. 1240 Wrightwood. Lakeview 8703.

Business Equipment.

EARN steady income operating route of phonographs playing 2 records for 5c. Operator's price only $69.50 each. Robbins Co., Booth LL-2, Sherman Hotel, Chicago.

FOR SALE—Complete beauty shop equip.; for 6 booths. Pract. new. Sunn. 8162.

PERM. wave mach.—Helene Curtiss 24 htr. croq., like new; sac. Cedarcrest 3129.

SHOE repair equipment—Complete with counters. 5118 N. Elston or ph. Jun. 2692.

Business Service.

IF YOU CANNOT SELL YOUR BUSINESS for all cash, sell on time and we will buy your mortgage. E. EDWARDS, 9 W. Washington. Fra. 1966.

DISTRIBUTING wanted by resp. firm; has 1st class encl. 2 and 3 ton trucks. Warehse. space if wanted. Low rates. Wen. 7400.

20 YRS.' expert experience preparing and filing income taxes. Books opened, closed, and kept. Fees moderate. Cen. 7775.

Wanted.

NATIONALLY known houseware executive interested in buying interest in mfg. business. Must stand investigation; best of references. Address P X 372, Tribune.

WANTED—I. C. C. permit for farm implements, twine, and repairs, from Illinois to Nebraska. Address D C 21, Tribune.

WE WILL buy or sell your bus. Conf. serv. DELMONT CO., 2839 N. Clark. Bit. 2584.

WE PAY CASH for stores and merchandise. L. Goodman, 672 Roosevelt. Canal 8625.

WILL INVEST $3,000 in est. bus. or mfg. with services. Address D 114, Tribune.

BUS. man with ½ ton panel truck and capital wants connection. Diversey 3262.

HOUSEHOLD APPLIANCES.

General.

CLOSING out 1940 appliance samples that must be sold by end of week. For unheard of prices come to Commonwealth, 620 W. Jackson. Op. Sun. Seeley 5740.

WE GUARANTEE that our prices cannot be beaten on any nationally known appliances. Op. eves. to 9. Sun. to 5. MIDWEST FURN., 601 W. WASHINGTON.

Electric Refrigerators.

"EW 1940 REFRIG.; FLOOR SAMPLES! G. E. Hotpoint, 6 cu. ft., $69; Kelvinator, 6 cu. ft., $64; Westinghouse, $57. Terms. WHISTLER'S. 621 W. JACKSON.

SPECIALS—ELECTROLUXES, $29.50. Gen. Electrics, $37.50; Westing., $37.50; Kels., $32.50. Recon. like new, fully guar. 220 W. HURON-ST. OPEN SUNDAY.

SELLING out 1,000 electric refrigerators; Frigidaires at $20; Kelvinators, $15; General Electrics $20; Norges at $15. 3323 Ogden-av.

ELECTROLUX—1940 models; new, in crates; lowest fact. prices. Eves. Chicago's largest Electrolux dealer. 4002 Irving Park.

ELECTROLUX—1939-'40 models; brand new; in crates; drastic reduct.; buy direct. Open eves., Sunday, 11-5. 3259 W. North-av.

Electric Ranges.

WESTINGHOUSE elec. ranges, new......$55 Open eves. WHISTLER'S. 621 W. Jackson.

Oil Burners and Stokers.

OIL HEATER, LIKE NEW; USED ONLY 30 DAYS; 4 TO 5 RMS.; BARGAIN, $25. McCOY'S OUTLET, 800 W. NORTH.

IRON Fireman Stoker, complete with controls. Will sacrifice. $95 tms. Del. 4044.

Stoves.

NEW 1940 GAS RANGES—Floor Samples! Magic Chef table top, $28; Jewel, $24; Tappan divided top, $39. Terms. WHISTLER'S. 621 W. JACKSON.

UNIVERSAL gas ranges, 1940 model. Special, factory price. Factory co-op. sale. 3334 N. Central-av. Open eves. Sun. 10 to 4.

MAGIC CHEF, ROPER, DETROIT JEWEL—Close out sale 1940 models. Terms. Open evenings, Sunday, 11-5. 3259 W. North-av.

UNIVERSAL gas ranges—'40 models; lowest fact. prices. Eves. Tms. 4002 Irving Park.

UNIVERSAL gas ranges—'40 models; special factory prices; tms.; eves. 4237 Lincoln-av.

Vacuum Cleaners.

RENT—TRY—BUY—New 1941 vacuum or washer; 25c week. Wellington 2795.

Washing Machines and Ironers.

GENERAL ELECTRIC WASHERS, $24.95. MAYTAG, Easy, A. B. C. Lowest prices. Open eves., Sun., 11-5. 3259 W. North-av.

THOR washers—1940 mod., orig. crates, $26. Save up to 40% on G. E., Maytag and Thor. 3334 N. Central-av. Mul. 0800. Op. 10 p. m.

RENT A THOR WASHER OR IRONER. 25C A WEEK—FREE DELIVERY. PHONE ALBANY 0140.

1941 MAYTAG floor samples, $39.95. Thor, $24. 35 used ones, $15-$20. 2934 Lincoln-av. Graceland 5178.

50 GUARANTEED washers, ironers, $10-$15-$20. 3448 W. North. Alb. 0140. Open eve.

MAYTAG, EASY, AND THOR WASHERS. $15-$25. Guar. 7805 S. Halsted. Ste. 1911.

THOR WASHERS—BRAND NEW; $25. Ironers, $20. WHISTLER'S, 621 W. Jackson.

RADIOS, SUPPLIES, AND SERVICE.

FINAL CLEARANCE of new 1940-'41 Samples, all makes.
Philco console, famous "X" model.....$19
G. E. 10 tube console, America's best... 24
R. C. A. comb. rep., formerly sold, $99. 29
New 1940 Zenith combination, beauty. 34
New 1941 Wilcox-Gay recorder comb... 39
New R. C. A. comb., auto. rec. chg., was $129 59
Free delivery; cash or E. Z. tms. See 4141 Central Warehouse, 775 W. Jackson. Open eves. except Wed. and Fri.; Sun. to 5.

AFTER you found the radio or combination you want, get our prices. MIDWEST, 601 WASHINGTON. Op. eves. 9; Sun. 5.

RADIOS—All makes, guaranteed; $2.95 up. City Outlet, 4620 S. Ashland. Yards 5666.

Service, Repair, Etc.

GUAR. RADIO SERVICE, $1 CITY-WIDE. AETNA RADIO SERVICE, ALBANY 6460.

SEWING MACHINES.

WE PAY CASH FOR USED SEWING MACHINES, ANY MAKE. KEDZIE 1300.

SINGER el. console—Like new, $28. See this before you buy. 950 W. 63d-st.

CLEARANCE—Rebuilt sewing machines; all makes guar.; $5 up. Wieboldt's, Chicago.

SPECIAL Sale—Singers, Whites, all makes. Lowest prices in city. 5444 Madison.

SINGER consoles—Like new, $39.50; port., $22.50; dropheds., $7; tms. 5455 Madison.

HOME FURNISHINGS AND FURNITURE.

(See Also Household Appliances.)

General.

Final Inventory Clearance.
A clean sweep. New 1940-'41 samples. America's finest Household Appliances at a fraction of their original selling price, at the Electrical Appliance Outlet in the CENTRAL WAREHOUSE
Here is a partial list of these bargains.
New Crosley Shelvador refr., 6 cu. ft....$59
New Norge refrigerator, family size....$69
New 1940 Philco conserv. ref., 6 cu. ft..$79
New 1940 mod. tab. top gas ranges..$17.95
Big dis. Magic Chef, Det. Jewel, Crown, etc.
Hot Point, Westinghouse elec. ranges...$39
New 1940 washer, all white, 8 lbs. as...$19
New 1940 Thors in original crates......$26
Superflame oil heaters, 4-5 rm. sz. rec..$24
Vacuum clnrs., all makes; guar. rec..$5.95
Free delivery. Cash or E-Z tms. See. 4141.
775 W. JACKSON-BLVD.
Open eves. except Wed. and Fri. Sun. to 5.

OPEN EVENINGS TILL 9.
FURN. MART SAMPLES
SAVE 40% TO 60%
2 pc. liv. rm. sets, odd sofas....$29 $89
3 piece bedroom sets.........$22 $80
7-8-9 piece dining room sets.......$39 $99
5 piece dinette sets.........$ 9 $29
Better grade twin studio couches..$12 $20
Occasional and pull-up chairs.....$ 3 $12
Odd bed springs and mattresses..$ 5 $11
Kneehole secretary desks.......$ 9 $39
9x12 rugs.........$7.75 $69
HUDGIN. TERMS. Del. 5824.
471 EAST OHIO-ST.
2 Blocks South Furn. Mart.

Gigantic Clearance
140 Parlor sets as low as.........$19
110 Bedroom sets as low as.........$19
106 Dining room sets as low as.......$18
96 Breakfast sets as low as.........$ 5
87 Smart studio couches as low as..$12
250 American & imp. rugs as low as..$10
Complete 3 room outfits.........$99
Hundreds of other sensational bargains.
EASY TERMS—2 YEARS TO PAY.
Nelson Bros. Warehouse
[SOUTH SIDE.]
6910 COTTAGE GROVE-AV.
[NORTH SIDE.]
6310 BROADWAY
OPEN daily to 10 p. m. Sunday to 5 p. m.

YOU SAVE 50% AT MFRS.' WAREHSE. Sold to avoid re-shipment to factory.
$149—2 Pc. Silk Mohair Kidney set....$69
$ 99—7 Pc. Walnut Dining Rm. sets....$49
$ 99—3 Pc. Swedish Modern Bedrm....$57
$ 45—9x12 Leaf Broadloom Rugs.......$22
[9x15, 18] [10½x12, 15] [12x15, 21], etc.
Hollander Warehouse, 2420 Milwaukee-av. Tues., Thurs., Sat. Eves. Sun to 5. TERMS.

WANTED—Reliable party to take over for balance due beaut. 3 rms. furn. Like new Parlor set, Bedroom set, Din. set, Rug, Lamps, Tables, Pictures, Mirror, Dishes, Silverware, etc. All for $128. Will sep. Cash or terms, $2 weekly. Irving, 7839 S. Halsted. Open eve. till 9 p. m. Free delivery.

Will Sell for Balance Due
3 ROOMS OF MODERN FURNITURE Consisting of beautiful Living Room set, Dinette set, Rugs, End Tables, Lamps, and Bed Room set. Complete for $98. Will separate. See credit mgr., 1232 S. Halsted.

REMER STORAGE SALE — EASY TERMS. PAR., BED., DIN. SETS, $29; RUGS, $15; COMPLETE 4 ROOM OUTFIT, $129. SEAMLESS WOOL WILTON RUGS. FERN LEAF, COLORS, LARGE SIZES. 5822 N. Western. Open daily to 9; Sun., 5.

IN VERSCHOORE'S STOR. WAREHOUSE—100s of bargains, 40-60% off; 3 flrs. of new rugs, parlor, bed, din. rm. sets, tables, chairs, lamps, desks, vac. cleaners; cash or terms. 4040 N. Kedzie. Op. ev. 10; Sun. 5.

50% OFF on furniture, factories, surplus stock stored in our warehouse—Par., bedroom, din. sets, $39 to $89; rugs, $10 to $49; terms. Open eves. to 9, Sun. to 5. TUFT'S STORAGE, 4444 W. Madison-st.

SELLING OUT ALL samples—Including bedroom, dining room, and living room furniture. Op. eves. to 9. Sun. 5. MIDWEST FURN., 601 W. WASHINGTON.

IN SCHAULER STORAGE.
9x12, 10x15, rugs, Wilton, Oriental, $15-$39. 4 rooms furniture complete, $120. Will sep. 4644 N. Western. Eves. to 9 ex. Wed., Sun. 5

REPOSSESSED FURN.—3 complete rooms, month old; was $475; bal. due $128. Tms. MEYERS, 455 W. 63D. OPEN EVES.

9x12, 8x10, 6x9 USED RUGS, $3.50. 4354 W. MADISON. OPEN EVES.

BAER STORAGE FURN. — Parlor, dining, bedrm. sets, $29. 1927 MILWAUKEE-AV.

Central.

LINOLEUM LAID FREE—Inlaid 79c sq. yd. Felt base, 3c sq. ft. We carry all brands. 4812 N. Western. Ard. 4100. Open eves.

LINOLEUM laid free. Inlaid, 69c, 89c sq. yd. Congoleum, 33c sq. yd. Carpeting, 59c yd. Balaban, 1547 Roosevelt. Can. 1552. Op. ev.

South Side.

750 NEW RUGS MUST GO.
289 unclaimed 4x6 to 9x12 to 11x17.$2-$25
385 Samples, 3x5 to 9x12 to 11x18.$4-$49
74 Ori., $5-$75; 2,500 yds. crpt., 65c-$1.59.
Checker Cleaners. Terms. 6216 S. Racine.

JANUARY CLEARANCE SALE.
Mod.—18th Cent.—French bedrm., liv. rm., dinrm., from $29.95 to $80.50. Save 30 to 70% on all purchases. Beds, all sizes, $3.95. Innersprg. matt., $6.95. Rugs, $12.95 up. Citizens, 6231 Cottage Gr. Open eves., Sun.

REAL FURNITURE BARGAINS.
18th Century Modern French. ½ off.
$125 Parlor, Bedrm., Din. Sets..$27-$59
150 8x11, 9x12 Rugs, all kinds..$12-$38
2-3-4 Room Outfits, complete...$88-$145
Terms. Open to 10 p. m. 7839 S. Halsted.

700 RUGS—USED—REMNANTS.
3,000 yds. carpet; 600 yds. taupe, $1.35 yd.; 275 yds. rose cpt., remnant roll, $1.75. yd.; 450 yds. raisin; luxurious quality. ROYALTON RUG CO., 4727 COTTAGE GR.

MFRS. SAMPLE RUGS—ALL WOOL PILE. 8'3"x10'6" and 9'x12'5" $18.95 up. Klever Karpet Co., 4647 Cottage Grove-av. Open Tues., Thurs., and Sat. evenings.

SACRIFICE davenport, $20; 9x12 oriental rug, $30; 8x10 oriental, $12; small rugs, vacuum cleaner, $10. Saginaw 3806.

NEW rugs, $15-$25; 3 rms. furn., $125, terms. In Rapp Strge., 5746 S. Ashland-av.

ODD chairs, porch furn., sgl. bed, day bed, lamps, piano, etc. Cedarcrest 0403.

LIV. rm., bedrm. furn., rugs, linen, dishes, bric-a-brac, lamps. 1707 E. 55th-st., 2d.

DUNN Bros. Storage Warehouse—Furniture for sale. 6714 Cottage Grove-av.

North Side.

LEAV. city—Sac. 6 rms. of furn. Will sep. Genuine wal. bedrm. suite, 9 pc. wal. din. rm.; STEINWAY UPRIGHT; Zenith automatic radio; Brunswick victrola, 2 pc. down-filled liv. rm. suite, odd liv. rm. chairs, odd beds, jr. bed, chifferobes, lamps, paintings, sewing mach., comb. liv. chair, imported bird cage-stand; priv. apt. avail. aft. Jan. 15. 5835 N. Winthrop. Edg. 6652. after 2 p. m.

LEAV. city—Sac. 6 rms. of furn. Will sep. Gen. wal. bedrm. suite, 9 pc. wal. din. rm.; STEINWAY UPRIGHT; Zenith automatic radio; Brunswick vic. 2 pc. down-filled liv. rm. suite, chairs, odd beds, chifferobes, lamps, paintings, sewing mach., hi chair, rugs. After 2 p. m. Apt. avail. Priv. 5835 N. Winthrop. Edgewater 6652.

BARGAIN in three rooms of good furniture—living room, bedroom and dinette sets, large radio, rugs, tables, lamps, pictures, glassware, etc.; originally sold for $395; will sell for balance due, $189; terms. Wallen Fine Furniture Co., 3300 N. Clark-street. BIT. 2339.

BUILDER WILL SACRIFICE 5 RMS. OF furn. used in model home 30 days. Best offer. McCOY, 1600 N. HALSTED.

SACR. 5 rms. beau. furn.; like new; rugs, etc.; will sep. Dealer. Lake View 5508.

Northwest Side.

USED RUG MART
Must Sell Now 1,200 Rugs.
COME AND GET 'EM, MONEY TALKS.
Unclaimed 4x6, 9x12 to 11x17......$2-$49
Samples, 6x9, 9x12 to 12x20.........$5-$60
Must clear; large broadlooms; save 60%. Amer. Pneu. Carpet Clnrs., 3920 Armitage.

BRAND NEW J. Lind. and 4 poster wd. beds. Mod. beds, coil spring mattresses, $4 each; twin innerspring studio couches, $15; 3 pc. bedrm. suites, $29.75; cash or tms. Chicago Bedding Co., 2645 Milwaukee-av. Alb. 1111.

6 RM. APT.—Will sell separate. Unusual buy. Only 9 mos. old. Belmont 0891, 8 a.m.-7 p.m.

SELLING out antique furniture, glassware, china, cut glass, silver. 4176 Elston.

PRIV. party must sell 5 rms. of furniture. Leaving town. Keystone 3185 after 5.

HOME FURNISHINGS WANTED.

NORTH ....Edgewater 6900
SOUTH ....Fairfax 6180
WEST ....Merrimac 8313
Most $ $ $ for your furn.; grand pianos; rugs. See Shamrock first. Call day, night.

CALL KEDZIE 1300.
Good cash prices for used furniture, rugs, sew. machines, grand or midget pianos, etc.

SUNNYSIDE 6000—NEED USED FURNITURE, oriental, domestic rugs, sewing machines at once. Will pay your price.

FOR disposal of fine furniture, objects of art, paintings, pianos, rugs, linens, silver. Sheridan Art Galleries, Inc. Lon. 7671.

ROCKWELL 0901—We pay your price. Need furniture, rugs at once. Eves. Roc. 8421.

MIDWAY 2818—Furnishing kit., apts.; will pay fair price for good used furn., rugs.

BEST Prices—Orientals, furniture, pianos, paintings, silver, bric-a-brac. Lon. 7218.

COAL, FUEL OIL, WOOD.

HI-GRADE Ill. egg or nut, $5.50; Pocahontas mine run, $7.75; 2-ton lds. Mon. 8215.

FURNACE OIL, 6¼c; 400 GAL. MINIMUM. FELDMAN PETROLEUM. HAR. 3500.

RANGE OIL, 7c GAL.; 150 GAL. MINIMUM. FELDMAN, HARRISON 3500.

TYPEWRITERS AND SUPPLIES.

TYPEWRITER, $9; adder, $15; addressograph, $25. PRUITT, 425 N. La Salle-st.

RENT a typewriter—1 mo., $2.50; 3 mo., $5. All Types. 2508 S. Michigan. Cal. 8220.

AUCTION SALES.

WILLIAMS, BARKER & SEVERN CO. 229 S. Wabash-av. General Auctioneers.

LOANS—PERSONAL AND BUSINESS.

Personal Property and Salary.

LOANS
On "Fit-Your-Budget" Plan

CASH LOAN YOU GET.	AMOUNT YOU PAY BACK EACH MONTH, INCLUDING ALL CHARGES. 6 Mos. Loan.	12 Mos. Loan.	16 Mos. Loan.	20 Mos. Loan.
$ 25	$ 4.54	$ 2.44		
50	9.09	4.88		
75	13.63	7.33	$ 5.76	$ 4.83
100	18.18	9.77	7.68	6.43
125	22.69	12.19	9.58	8.02
150	27.19	14.59	11.45	9.58
200	36.17	19.36	15.18	12.69
250	45.12	24.12	18.89	15.77
300	54.08	28.87	22.60	18.85

Payments include charges at Household's rate of 2½% per month on that part of a balance not exceeding $100 and 2% per month on that part of a balance in excess of $100. This rate is less than the maximum permitted by the Small Loan Act and is the same to every one. No endorsers. Loans made on your own signature or on furniture or auto. No wage assignments. No credit inquiries of friends or relatives. To apply, phone or visit office nearest you.

LOOP OFFICES.
36 S. State, 16th floor. FRAnklin 0884
100 W. Monroe, 7th floor. STAte 1777
111 W. Washington, Rm. 253 FRA. 1082
5 S. Wabash, 13th floor. STAte 0151

NEIGHBORHOOD OFFICES.
11106 S. Michigan, 2d fl. COMmodore 3880
6255 S. Ashland, 2d fl. HEMlock 4510
2355 W. 63d-st., 2d fl. REPublic 4472
6856 S. Halsted, 2d fl. ABErdeen 4060
841 E. 63d-st., 4th fl. PLAza 8360
9204 Commercial, 3d fl. SOU. Chi. 0103
4704 Irving Park, 2d fl. PENsacola 4570
3150 Lincoln-av., 2d fl. BUCkingham 1006
1737 Howard-st., 2d fl. ROGers Park 8320
4554 Broadway, 2d fl. LONgbeach 7163
2800 Milwaukee-av., 3d fl. CAPitol 3440
1 N. Pulaski [Crawford], 5th fl. KED. 0704
Cicero, 6012 Cermak-rd., 2d fl. CICero 6400
Oak Park, 1140 Lake-st., 3d fl. EUClid 503
Chicago Phone: AUStin 0474.

HOUSEHOLD FINANCE CORPORATION.

Budget-Tested LOANS
END MONEY WORRIES
Start off 1941 with a clean slate. Consolidate all outstanding bills into one obligation by borrowing at Commonwealth. Then pay back a little each month on our Budget-Tested payment plan.
For over 50 years thousands of families have relied on Commonwealth to start them off on the road to financial independence. Just phone any office listed below for complete details.
COMMONWEALTH LOAN CO.
3166 LINCOLN-AV., cor. ASHLAND, at Belmont, Rm. 224. BITtersweet 3360
4803 LINCOLN-AV., cor. WESTERN, at Lawrence, Rm. 208. LONgbeach 3456
4013 MILWAUKEE-AV., cor. CICERO, at Irving Park, Rm. 307. AVEnue 0443
1791 HOWARD at Clark, Rm. 214. ROGers Park 0754
6252 COTTAGE GROVE-AV., at 63D, Room 200. HYDe Park 3675
749 W. 63D-ST., at HALSTED, Room 200. ENGlewood 1711
1 N. PULASKI [Crawford] at Madison, Room 415. VAN Buren 5040
137 N. MARION-ST., at Lake, R. 204. Chgo. Ph. AUS. 2624. OAK PK. VIL. 6886
6428 W. CERMAK-RD., nr. Ridgeland. Chgo. Ph. LAWndale 2882. BERwyn 371

1ST CALL LOANS
Just One Call at Any of Our Convenient Offices. Phone In—Tell Us How Much You Need—Your Money Will Be Ready for You When You Come to the Office. This Fast Service Is Just One More of the Many Features of
"the SIMPLIFIED plan"
Prompt, Confidential, and Individualized Service.
Loan Corporation
160 N. LA SALLE-ST.
RANDOLPH 3333
2801 MILWAUKEE-AV.
SPAULDING 2700
1737 HOWARD-AV.
ROGERS PARK 2030
7850-58 S. HALSTED
RADCLIFFE 2511
Neighborhood Offices.
Open Tues. and Thurs. Eves. until 8. Loop Applicants Park Free. at 120 W. Lake Garage.

CASH LOANS
You write your own ticket at 'Personal'
How much do you want to borrow? We lend any amount from $25 to $250 or more, preferably on just your own signature.
How much do you want to repay each month? At 'Personal' you, yourself, pick the amount and date you wish to repay each month.
No one is notified when you get a loan here and co-signers are seldom required since we prefer to make loans on just your own signature. Come in or phone today for full information.
PERSONAL FINANCE CO.
SOUTH SIDE.
841 E. 63d-st., 3d flr. HYDe Park 1471
757 W. 79th-st., 2d flr. RADcliffe 8825
2403 W. 63d-st., 2d flr. REPublic 7229
NORTH SIDE.
4770 Broadway, 2d flr. LONGbeach 4090
4770 Lincoln-av., 2d flr. LONgbeach 1321
3982 Milwaukee-av., 2d flr. PALisade 0989
4005 W. North-av., 2d flr. CAPitol 0700
Evanston, 708 Church-st., 2d GRE. 6081
WEST SIDE.
4010 W. Madison-st., 2d flr. NEVada 2134
Oak Park, 1040 North-blvd., 2d. VIL. 6840
Cicero, 5944 W Cermak-rd. CICero 666

MONEY
TODAY OR TONIGHT
Salary, Auto, Furniture Loans
CITIZENS LOAN CORP.
7 S. Dearborn-st. STAte 5000
5967 W. Madison-st. AUStin 7300
2756 N. Kimball-av. SPAulding 4300
811 W. 63d-st. NORmal 5700
1608 Belmont-av. LAKeview 7300
1604 E. 79th-st. REGent 5600
6240 Cottage Grove-av. FAIrfax 0600
Neighborhood Offices Open Every Evening to 8 P. M.

IF YOU NEED TO BORROW
CALL
T. B. WARD, INC.
where any honest man or woman can borrow from
$30 UP TO $300
DEPENDENT UPON ABILITY TO PAY
T. B. WARD, INC.
Room 408. 8 S. Dearborn.
RANDOLPH 2060.

JUST SAY: "Lend Me $50, Mr. Tyson." LIBERTY LOAN CORP., 209 N. La Salle.

LOANS—PERSONAL AND BUSINESS.

Personal Property and Salary.

Local Loan Gives You SERVICE
Salary Loans UP TO $300
On Your Signature Only
MAKE YOUR OWN TERMS.
Up to 20 months to pay. To reduce costs you may pay in full at any time.
A COMPLETE money service with a Plan to meet YOUR requirements, including liberal, simplified Furniture and Auto Loans.
EMPLOYED LADIES USE OUR MONEY SERVICE TO ENABLE THEM TO MAKE CASH PURCHASES.
Phone for Your Loan
Then call in person at office and promptly obtain the money.
LOCAL LOAN CO.
UNDER STATE SUPERVISION.
7 W. Madison, at State. RANdolph 8400
4658 S. Ashland, at 47th. YARds 4870
821 W. 63d, at Green. ENGlewood 7800
807 W. 79th, at Halsted. RADcliffe 4500
11054 S. Michigan. PULlman 7500
8 N. Ogden, at Madison. SEEley 3700
1 N. Pulaski, at Madison. KEDzie 5900
[Oak Park phone, EUClid 6163.]
1213 N. Ashland. BRUnswick 3100
4013 Milwaukee, at Cicero. AVEnue 1400
4701 N. Western, at Leland. LONgb. 2161
[Evanston phone, GREenleaf 5100.]

FAST SERVICE
STRICT PRIVACY
SIMPLIFIED Loan Method
Liberal Credit . . . Choice of Loan and Payment Plans . . . Friends, relatives and employer not notified. . . No Comakers required. . . Especially speedy Service on Emergency Loans. . . Amounts and Dates of Payments arranged to suit. No Insurance required. . . No Fines. . Amounts $10 to $300.
FAMILY LOAN CORPORATION.
LOOP: 202 S. State-st., cor. Adams, Century Bldg. Room 301. Telephone WABash 2991.
LOGAN SQUARE: 3129 Logan-blvd., Logan Square, near Milwaukee. Telephone SPAulding 4100.
NORTH SIDE: 2349 W. Devon-av., corner N. Western. Devon Bldg., 206. Tel. BRIargate 4121.
WEST SIDE: 4806 West Madison-st., near Cicero. Next to Walgreen's. Tel. MANsfield 4211.
SOUTH SIDE: 3105 E. 71st-street. East of Bryn Mawr I. C. Station, 2d floor. DORchester 2811.
SOUTH CHICAGO: 9113 Commercial-avenue [opp. Goldblatt Bros.] Lincoln Bldg., Rm. 10. REGent 6220.

SAVE TIME
Phone for Money
$25 TO $300 ON YOUR SIGNATURE
Phone Your Application Come In—Sign—Get Money
AUTOMOBILE
Bring your car and license card. Get your money in a few minutes.
FURNITURE
Husband and wife sign. No co-maker necessary.
TAKE 20 MONTHS TO PAY.
GENERAL FINANCE LOAN CO.
of Delaware. Formerly Motor Car Loan Co. LOOP, 211 N. Wells. ANDover 3025. Park Free in the lot next door east. EVANSTON, 401 State Bank Building. Greenleaf 3200. Rogers Park 1277.

QUICK SERVICE
SALARY LOANS
Without Co-Makers
If Employed 2 years by a Reliable Firm.
$30 to $300
We also make loans on your furniture, car, stamp and coin collection, etc. ON YOUR OWN SIGNATURE. For those without security or who haven't been employed 2 years as above we offer co-maker loans up to $300.
AUTO LOANS
CONFIDENTIAL
Privacy assured.
L. T. BAKER & CO.
30 W. Washington. Room 1407.
RANDOLPH 6151

Friendly Personal Loans
$30 to $300
for Every Purpose.
Here you will find a loan plan to meet your own requirements . . . salary loans on your own signature, furniture loans, auto loans, and family loans.
No credit inquiries are made of friends, relatives, or employers. Repayment terms can be arranged to suit you.
Phone Central 4733
C. C. ERD
7 S. Dearborn-st., Suite 616.
53 years of continuous service.

Business Loans.

$300 TO $150,000
On the equipment of any business. No co-signers. Easy time payments. F. BOLAND. Oldest established in Chicago. 9 W. Washington-st. Franklin 1966.

CHATTEL MTG. LOANS OVER $300. ACCOUNTS FINANCE CO., RAN. 3240.

Collateral Loans.

Jewelry Loans, $1 to $10,000
ILLINOIS STATE PAWNERS ASSN., 140 N. Dearborn, corner Randolph, 2d flr.

CASH—BUY OR LOAN ON DIAMONDS, OLD GOLD, WATCHES, PAWN TICKETS. LLOYD J. BUTLER, 133 N. CLARK-ST.

LOANS—Diamonds, jwlry. Anything of value. Levinson's Loan Bank, 739 N. Clark-st.

FINANCIAL SERVICE.

HEIRS: Cash—Legacies, trusts, annuities. Probate Finance, 155 N. Clark. Cen. 2022.

MACHINERY AND EQUIPMENT.

FOR SALE AT SACRIFICE.
1 550'-h. p. Nordberg horiz. steam engine with rope drive and jack shaft. GREAT LAKES SUPPLY CORPORATION, Boulevard 1300. Mr. Wilkie.

GUARANTEED AC and DC motors, generators, blowers, pumps, comp. Arthur Wagner Co., 701 W. Washington. Monroe 7409.

25 HORSE power, high pressure boiler; fire box type; can be seen in operation; $250. 1013 Armitage. Diversey 8971.

TEN USED SHOP TRUCKS. Bargain. Phone Albany 2640.

SHEET Metal Roller, 30 inch. $25. 543 N. Cicero. Estebrook 0690.

AARON'S will call and pay cash for any machinery electric tools, etc. Haym. 2334.

ELECTRIC motors bought, sold, repaired. Dahl Electric, 2740 N. Pulaski. Cap. 3171.

WANT modern auto service and repair equipment; cash. Address M B 504, Tribune.

SPORTING GOODS.

WE buy Used Shotguns, Rifles, Outboard Motors. Highest Prices Paid. MAGES SPORT STORES. 6216 S. Halsted-st. 4019 W. North-av.

FREE CATALOG—We buy and trade everything. Klein's, 508 S. Halsted-st. Dept. E.

USED AUTOMOBILES FOR SALE.

NO MONEY DOWN
IF YOU HAVE A JOB.
KAILER YOUNGQUIST
Authorized Olds Dealer.
1941 LICENSE FREE
7 DAY DRIVING TRIAL.
'40 LINC. ZEPHR., rad., htr. w. w....$795
'40 OLDS. cruiser 4 dr. sed., rad., htr. 775
'40 BUICK spec. 4 dr., rad., htr., w.w. 765
'40 FORD 5 pass. trk. rad., htr., w.w. 495
'40 OLDS. trg. cpe., rad., htr., w. w... 645
'40 OLDS. 4 dr. sd. "70" rad..htr..w.w. 685
'40 MERCURY d. sd., rad., ht., w.w. 695
'40 HUDSON 5 pass., rad., htr., clean 495
'39 PLYM. conv. cpe., rad., htr., w.w. 475
'39 PACKARD 6 dr. sed., rad., htr... 595
'39 PLYM. 5 pass., rad., htr., w. w.... 485
'39 OLDS. 4 dr. sed., rad., htr., w. w. 495
'38 BUICK spec. 4 dr. sed., rad., htr. 445
'38 CADILLAC 4 dr. sed., rad., htr... 750
'38 OLDS. 4 dr. sed., rad., htr., w. w. 385
'38 DODGE 4 dr. sed., rad., like new 365
'38 CHEV. 4 dr. sed., rad., htr., cln. 425
'38 CHRYSLER brougham, rad., htr... 385
'37 DE SOTO coupe, heater........... 245
'37 BUICK spec. 4 dr. sed., rad., htr.. 325
'37 LA SALLE 4 dr. sed., rad., htr.... 295
'37 CHEV. trg. trk. sed., rad., htr.... 275
'37 DE SOTO 4 dr. sed., rad., htr..... 285
'37 LINC.-ZEPHYR, rad., htr., clean.. 275
'37 LA SALLE 4 dr. sed., rad., htr.. 325
'37 DODGE 4 dr. sed., rad., htr....... 265
'36 OLDS. coupe, rad., htr............ 195
'36 FORD 5 pass. sed., like new......... 185
'36 DODGE 4 door trunk sedan, htr.. 195
'36 PLYM. sedan, radio, heater......... 175
'36 OLDS. 5 pass. sed., very clean.... 245
'35 PLYMOUTH coupe, heater........ 155
'35 OLDS. conv. cpe., rad., htr......... 225
'35 PACKARD "120" 4 dr. sed., htr.. 185
'35 DODGE 4 dr. trk., htr...clean...... 155
'35 OLDS. 5 pass. trunk sedan, htr.... 155
'35 CHRYS. Airfl. htr., very clean.... 195
'35 CHEV. 5 pass. trunk sedan, htr... 135
'34 BUICK 4 dr. sed., s. mts., htr.... 125
'34 PLYM. 5 pass. sed., runs good.... 50
'34 FORD 2 dr., htr., clean.......... 65
'34 LA SALLE 4 d. trk., sd., runs gd. 133
'34 NASH 4 dr. sed., htr., clean...... 75
'34 CHEV. 5 pass., clean, runs good.. 85
'34 PACKARD 4 dr. sed., s. mts., cln. 135
'34 OLDS. trg. sed., htr., defroster.... 95
'33 CHEV. 4 door sedan, heater....... 65
'33 BUICK sedan, very clean.......... 85
'33 FORD sedan, heater, clean......... 65
'29 FORD sed., model "A," heater.... 25
'29 FORD cpe., model "A," heater.... 25
All Cars Winterized
FREE 50,000 MI. LUBRICATION PLAN.
5043 BROADWAY
Lon. 4682. Open Eves.-Sun.

AUBURN—'35 "6" sed.: perf. cond.: $145. $5 dn. KELLY HUDSON, 940 N. Clark.

BUICK 1940, $645
Special de luxe 5 pass. touring sedan; built in trunk, htr., elec. clock. Royal Master tires, nearly new; terms, trade.
BUICK 1937, $295
De luxe 5 pass. touring sedan; radio, htr., excel. mechanical cond. Your car down, balance 2 years. Open evenings.
4635 WASHINGTON

'39 BUICK 7 PASS. SED.
Radio, heater, white wall tires. Looks like a new car. A real barg. for
$725
GERWIG-NELSON BUICK,
8447 S. ASHLAND-AV.

BUICK 1940, $795
Super model 51 torpedo body 4 door 5 passenger touring sedan, pushbutton radio, heater, aircond. Will pass for brand new. A beauty. We have it for....$795
BUICK 1940, $675
Special de luxe 5 pass. touring sedan; built-in trunk, push button radio, clock, heater, air cond., blast horns, w. w. tires. Like brand new. We have it for..$675
BUICK 1939, $475
De luxe 5 pass. touring sedan; built-in trunk, push button radio, heater, defrosters, electric clock, flexible steering wheel, blast horns; like new. We have it for only..$475
Your car down, bal. 2 years. Open eves.
3939 WASHINGTON

BUICK '39, $645
ROADMASTER 4 door trunk sedan; push button radio, heater, defrosters, clock, original lusterous black finish. A one owner car that shows exceptional care. Original cost, $1,809. See this one and judge for yourself.
WEST SIDE BUICK
4666 WASHINGTON-BLVD.
NORTHEAST CORNER.
OPEN EVES. AND SUNDAY.

BUICK '38, $385
2 dr. sedan; defroster, heater, trunk, clock, special non-skid tires. One owner car.
WEST SIDE BUICK
4666 WASHINGTON-BLVD.
NORTHEAST CORNER.
OPEN EVES. AND SUNDAY.

'39 BUICK SEDAN
Special or Century; htrs., defrosters, etc.
$549
GERWIG-NELSON BUICK,
8447 S. ASHLAND-AV.

'39 Buick "41" 4 Door Sedan.
RADIO, HEATER.
—$549—
South Chicago Buick Co.,
8600 COMMERCIAL. [3000 EAST.]

BUICK '40 SUPER COUPE.
5-pass. de luxe Torpedo body; radio, heater, w. w. tires, etc. Reduced to $775.
HUDSON DEALER,
3956 W. GRAND.

'39 BUICK, $575.
4 dr. sed.; 2d series; long wheelbase; radio, heater; dual equipped; perfect.
3520 ARCHER-AV.

BUICK '38, $445.
4 dr. trk. sed. Rad., htr., w. w.
Midwest, 2240 S. Michigan.

BUICK 5 PASS. COUPE, $335
'37-41 series; original black finish; uphols. like new. Heater. Many extras.
BROADWAY CHEVROLET CO.
6317 Broadway, just south of Devon.
Heated Showroom. Hollycourt 6065.

BUICK—'38 5 pass. sedan..........$445
RADIO AND HEATER.
FRANK LYNCH BUICK CO.,
5330 IRVING PARK.

BUICK '37 4 DR. DE LUXE SEDAN....$295
Radio, heater. Royal master tires. Also '37 opera coupe, radio, heater..........$295
Petersen Chevrolet, 2401 Michigan.

BUICK—1939 4-door sedan: radio, heater, defroster; perfect condition, like new. Call Perlman, Lafayette 9200, after Sun.

BUICK—'34 sed. Rad., htr., paint tires, upholstery like new. Bargain..........$145
BENNETT PONTIAC. 1117 N. CLARK.

BUICK—'40 de luxe trunk sedan; radio, heater; like brand new; $695. Best terms. Chicago Motors, 8106 S. Halsted.

BUICK—'37, model 41 sedan; side mounts, rad., htr., defroster. Nice car, $265. Western Auto Exchange, 6400 S. Western-av.

BUICK—'39 41 sed.; exc. cond..........$545
O'ROURKE, 2243 S. MICHIGAN.

'34 BUICK—4 door sedan...............$75.
Midway Chev., 2 E. Garfield. Atl. 4000.

BUICK—1937 4 dr. de luxe sedan; radio, heater. Sacrifice $269. 2654 W. Madison.

BUICK—1938 model 41 4 dr. trk. sed..$449
McFarland-Keenan, S. E. cor. 76th-Halsted.

BUICK—1939 sedan, with heater.........$549
Logan Square Buick, 2468 Milwaukee.

BUICK—'38 41 sedan; fully eqpd.; like new: $425. Robertson Buick, 1000 S. Wabash.

CADILLAC, $1,695
8 PASS. SEDAN—1940
Fleetwood body, beaut. jet black finish, push button rad., front and rear htrs., 6 ply tires, air cond. unit; orig. cost about $3,150. Will absolutely pass for brand new. Your car down, bal. 2 yrs. Open eves.
4635 WASHINGTON

CADILLAC—'36 7 pass. sed..........$340
2520 S. Michigan. Victory 4948.

USED AUTOMOBILES FOR SALE.

NO MONEY DOWN
IF YOU HAVE A JOB.
GRAND AUTO PLAN
1941 LICENSE FREE
NO SALES TAX
ON ADVERTISED CARS ONLY.
CONVERTIBLE SPECIALS.
'40 Chevrolet convertible coupe.....$35 mo.
'39 Pontiac 6 conv. coupe...........$29 mo.
'39 Mercury conv. coupe............$27 mo.
'39 Ford convert. sedan............$27 mo.

'36 Buick 4-dr. tr., 6 wh..$285—$16.64 mo.
'35 Hupmobile sedan.......$125—$ 6.72 mo.
'35 Chevrolet de l. sed....$175—$10.75 mo.
'36 Chevrolet de l. sed....$215—$12.73 mo.
'37 Chevrolet de l. sed....$295—$17.93 mo.
'36 Dodge sedan, de luxe..$195—$12.07 mo.
'37 Dodge 2 dr. trg.; de l.$335—$21.70 mo.
'37 Dodge 2 dr. trg., de l.$335—$21.70 mo.
'36 Ford 4 dr. trunk sed.$215—$12.07 mo.
'38 Ford 4 dr. trg. sed...$295—$17.93 mo.
'39 Hudson 6 club cpe.....$425—$28.88 mo.
'36 Lafayette 6, 2 dr. trg.$195—$12.07 mo.
'34 Olds. 6 sport coupe....$145—$ 8.07 mo.
'37 Olds. 6 trg. sedan.....$345—$22.70 mo.
'35 Plym. de luxe sedan..$185—$11.40 mo.
'36 Plym. de luxe sedan..$235—$13.38 mo.
'37 Plym. coupe de luxe..$285—$17.26 mo.
'37 Plymouth sedan.......$295—$17.93 mo.
'36 Pontiac 6 sedan.......$195—$12.07 mo.
'37 Pontiac 6 sedan.......$295—$17.93 mo.
'37 Packard de l. sedan...$315—$20.36 mo.
50—1939 and 1940 MODELS.
Open till 10 p. m. daily.
3940 GRAND
1 block east of Crawford, cor. Harding-av.
SPA. 3940. Open Eves.-Sun.

BARGAINS
'35 FORD SEDAN $110
'36 PACKARD SEDAN 125
'36 PACKARD 120 SEDAN.......... 275
'37 DODGE TUDOR 295
'37 DE SOTO SEDAN 325
'37 BUICK SEDAN 345
'37 PACKARD SEDAN 365
'39 MERCURY SEDAN 575
'39 OLDS SEDAN 595
ALL IN TOP CONDITION.
ALL HAVE HEATERS.
MANY HAVE RADIOS.
PACKARD LOT
1639 N. WELLS. MOHAWK 4175.

CITY SACRIFICE
'40 Olds. 6 sed.$595 '39 Buick sed .$495
'38 Pack. sed.. 395 '40 Huds. sed. .. 595
'38 Dodge sed. 335 '37 Olds. coupe. 265
'36 Plym. sed.. 195 '35 Ford sed. .. 95
$5 DOWN 1941 LICENSE FREE.
CITY AUTO. 1718 S. STATE.

'39 CADILLAC
SIXTY SPECIAL SEDAN.
This luxurious custom built car is finished in 2-tone blue and gray. It's full De Luxe Equipment includes radio and heater. A truly fine car for only
$995
Liberal Trades—GMAC Terms.
Cadillac Oak Park Branch,
652 Madison—Oak Park
AUStin 6074. Open Evenings.

CADILLAC '39 '60' SPECIAL
Late 1939; radio, heater, spotlite; beaut. maroon; driven little; $150 dn., balance 24 months; sacrifice.
MAYER MOTOR SALES.
2235 S. MICHIGAN-AV.

CADILLAC—'38 special conv. sport coupe. Radio, heater, defroster, white side wall tires. Very low mileage. Will pass for new. Best offer.
Petersen Chevrolet, 2401 Michigan.

CHEV. '39 SPORT SED., $395.
Popular trunk 4 dr. Master 85; de luxe heater with defros., exc. tires, perf. fresh green finish, spotless mohair interior. Complete dual access. and other extras. Priced well below market at $395. More than 100 other Chevs. and most other makes all reduced to well below next spring prices.
BUY NOW—WE MEAN BUSINESS.
Clark-Maple Chevrolet,
1038 N. CLARK. ALWAYS OPEN.

CHEVROLET '38—$345
Latest Master coupe; looks and runs like new; a real buy; terms, trade.
DODGE—BENDER-RIEGER, INC.—PLYM.
933 WASHINGTON-BL.

'40 CHEV. TOWN SED., $495
Heater, defroster, grill and trunk guards; latest model; low mileage [new car guar.]. Your car or $95 down, bal. $29.19 per mo.
MIDWAY CHEVROLET CO.,
7615 STONY ISLAND. SAG. 3389.

Chev. '39 Master De L., $495.
This beautiful maroon finished car with factory built-in trunk, radio, heater, and white wall tires is almost perfect thruout.
MIDWAY CHEVROLET CO.,
2 E. GARFIELD. ATL. 4000.

'40 Chev. De Luxe sed., $545.
5 pass. trunk; radio, heater, dual eqpt. Your car or $95 down, bal. $24.90 per mo. [New car guarantee.]
MIDWAY CHEVROLET CO.,
6522 COTTAGE GROVE-AV.

CHEV. '40 TOWN SEDAN.
Harbor blue; orig. fin.; uphols. like new. Many extras. Special for only..........$465
BROADWAY CHEVROLET CO.
6317 Broadway, just south of Devon.
Heated Showroom. Hollycourt 6065.

CHEV. '39 DE LUXE COUPE.
Orig. steel gray. Very low mil. Uphols. finish like new. Heater, extras.......$385
BROADWAY CHEVROLET CO.
6317 Broadway, just south of Devon.
HOLLYCOURT 6065.

Chev. '37 De Luxe Town Sed.
Orig. maroon finish. Uphols. like new. Blast horns, heater; many extras.....$315
BROADWAY CHEVROLET CO.
6317 Broadway, just south of Devon.
HOLLYCOURT 6065.

1939 Chev. Trk. Sedan, $388.
Beautiful original finish; heater, dual eqpt. Your car or $65 down, bal. $22.25 per mo.
MIDWAY CHEVROLET CO.,
6522 COTTAGE GROVE-AV.

CHEVROLET '39 SED., $345.
Jet black town. Very clean.
CHICAGO-AV. CHEVROLET.
CHICAGO-AV. AT AUSTIN-BLVD.

CHEVROLET—'37 Master de luxe sport sedan. Fully equipped; good paint, tires, and upholstery. Only..........$295
McMANUS CHEV., 6640 S. WESTERN.

CHEVROLET—'34 2 door sedans; run and look like new; choice of two..........$90
DODGE DEALER,
2300 W. 63d.

CHEVROLET '40 DE L. SEDAN..$495.
Full 5 pass. trunk. Heater, defroster. De luxe dual equipment. $95 down.
Petersen Chevrolet, 2401 Michigan.

CHEVROLET—1940 spec. 4 door trunk sed. Virtually brand new; very low mileage; must bee seen. Call Mr. Peterson, Pensacola 3670 from 8:30 a. m. to 5 p. m.

CHEVROLET—'36 DE LUXE TRUNK, $225. Exceptionally clean 2 dr., 5 pass. sedan. Equip. with radio, htr. Terms or trade. PONTIAC CO., 945 WASHINGTON-BLVD.

CHEV.—'37 trk. sed. Needs little work. $179. Only $19 Down—$3.50 Weekly. Plym. Dlr., 1930 Milwaukee, cor. West.

CHEV.—'39 master de l. trk. sed.; htr.; perf. uphol. and finish; good tires. Will trade. 3740 Lake Shore-dr. Grac. 0799.

CHEVROLET—'39 master de l. 4 dr. trk., rad., htr. A real buy at..........$497
BENNETT PONTIAC. 1117 N. CLARK.

CHEV.—'38; 5 pass. trunk sedan; radio, htr. $50 down, $15 per month, will handle. WARNER. 958 Diversey, cor. Sheffield.

CHEVROLET '39 SEDAN..........$417
A real buy at our price.
LANAHAN, INC., 2522 and 2542 Michigan.

CHEV.—'35; 4 dr. trunk sedan; runs good; must sell; $145. 2500 Washington-blvd.

CHEV.—'36 5 pass. sed., only..........$195
KROLL DODGE. 7215 S. HALSTED.

'31 CHEV. 4 dr. sed., perfect mech......$45
Midway Chev. Lot, 6450 Cottage Grove.

'29 CHEV. 4 dr. sed., perfect mech......$30
Midway Chev. Lot, 6450 Cottage Grove.

'38 CHEV. master coupe..........$215
Midway Chev. Lot, 6450 Cottage Grove.

CHEV.—'37 4 dr. trk. sed.; immaculate. $50 down, bal. to suit. 6208 Cottage Grove.

CHEV.—'38 master 2 dr. de luxe sedan; w. w.'s. radio htr.; $425. Pri. Laf. 1996.

'36 CHEV. 4 dr. sed.; rad., htr..........$165
Midway Chev. Lot, 6450 Cottage Grove.

'35 CHEV. 4 dr. sed., perfect..........$95
Midway Chev. Lot, 6450 Cottage Grove.

'34 CHEV. 4 dr. sed..........$85
Midway Chev. Lot, 6450 Cottage Grove.

'33 CHEV. 4 door master sed., extra fin. $75
Midway Chev. Lot, 6450 Cottage Grove.

'35 CHEV. 2 door de luxe sed..........$125
Midway Chev., 2 E. Garfield. Atl. 4000.

'40 CHEV. 5 pass. de l. sed..........$495
Midway Chev., 2 E. Garfield. Atl. 4000.

'37 CHRYSLER 5 pass. sedan..........$265
6200 SOUTH WESTERN-AV.

'34 CHRYSLER airflow sed..........$135
Midway Chev., 2 E. Garfield. Atl. 4000.

CHRYSLER—1933 coupe $65
6208 COTTAGE GROVE-AV.

USED AUTOMOBILES FOR SALE.

Shop in Heated Showrooms.
NO MONEY DOWN
IF YOU HAVE A JOB. SMALL MO. PAY.
7 DAY DRIVING TRIAL. IMMED. DELIV.
'40 LA SALLE 4 dr. trunk sed.: htr..$795
'40 BUICK super torp. cpe., r. and htr. 795
'40 OLDS club cpe. Truly a beauty.. 595
'40 BUICK sedan; radio, heater........ 695
'40 DODGE luxury liner; 4 dr.: r. & h. 665
'40 OLDSMOBILE sedan, heater.......... 595
'40 HUDSON, 4 dr. sed.; htr., like new. 595
'40 PLYMOUTH, de l., 4 dr.: r. & h.. 595
'39 LA SALLE, 4 dr. sed.: rad., htr.. 595
'39 BUICK 4 dr. sedan; rad. and htr.. 545
'39 PONTIAC sed., htr.. A beauty.... 495
'39 DE SOTO cust. 4 dr. overdr., htr.. 525
'39 PLYMOUTH sedan and coupes.... 395
'39 FORD de luxe coupe, heater........ 395
'39 CHEVROLET sedan 395
'39 DODGE luxury liner, 4 dr.......... 495
'38 LA SALLE conv. cpe., r. s., r., h. 495
'38 LA SALLE opera st. cpe., r., h..... 495
'38 PONTIAC 6, 4 dr. sed., rad., htr.. 395
'38 HUDSON 112 de l., 4 dr., r., htr. 295
'37 CHRYSLER royal 6, 4 dr., r., htr. 295
'37 PLYM., 4 dr. trk. de luxe, r., htr. 295
'35 GRAHAM cavalier, 2 dr., htr...... 145
'38 OLDS "6" sedan, radio, heater..... 395
'38 DODGE sed.$365 | '38 DE SOTO sed.$365
'37 DODGE sed. 295 | '36 LAFAY. sed. 175
'38 PLYM. sed. 365 | '36 CHEV. sedan 165
'36 LA SAL. sd. 195 | '35 DODGE sed.. 165
'35 CHEV. sed. 115 | '33 OLDS. sedan. 85
'34 CHEV. sed. 85 | '32 CHEV. sedan. 45
'33 NASH sed. 50 | '31 CHEV. sed... 35
150 MORE—All Makes, Models.
NORTHERN ILLINOIS DISTRIBUTORS.
2222 N. Cicero
BERKSHIRE 4500. ALWAYS OPEN.

RUBY
HAS THE
BARGAINS
'34 CHEV. MST. FORDOR..........$145
'35 CHEV. SPT. COUPE..........$165
'36 CHEV. MST. COACH..........$245
'36 DODGE DE L. FORDOR..........$245
'37 CHEV TOWN SEDAN..........$295
100—OTHER BARGAINS—100
Ruby Chevrolet, Inc.
1147 W. Jackson Blvd.
OPEN TILL 10 P. M. MONROE 8787.

Conv. Coupes
1935 Ford convertible coupe.
1934 Ford convertible coupe.
1934 Plymouth convertible coupe.
1933 Olds. convertible coupe.
Perfect: original finish; new top; good mechanical cond.; with good tires; radio, heater. Ready to go; $10 down; $10 per month.
100 OTHER REAL BUYS.
MONTGOMERY MOTORS
2300 MADISON. MONROE 5900.

CHRYS. 1940, $595
De luxe 6 cyl. 5 passenger touring sedan. Trunk, pushbutton radio, heater, defrosters, wht. wall tires, flexible steering wheel. Like new. We have it for ONLY....$595
Your car down, balance 2 yrs. Open eves.
3939 WASHINGTON

CHRYS. '40 SED., $680
Gray finish; radio, heater.
PACKARD-CHICAGO,
24th and Michigan. Calumet 7413.

CHRYSLER—'37 4 door sedan..........$295
RADIO AND HEATER.
FRANK LYNCH BUICK CO.,
5330 IRVING PARK.

DE SOTO '39, $510
De luxe 4 door, radio, htr., etc.
Perfect black fin.; compl. recond.
MAY MOTOR SALES,
AUTH. OLDS DEALER,
7417 S. HALSTED

DE SOTO—'38 4 door sedan; htr..........$355
DODGE DEALER. 6135 N. WESTERN.

DE SOTO—'40 sedan. Ask for Mr. Stoll's car at Newberry Garage. 1025 N. Clark.

DODGE 1940, $595
Latest 5 pass. touring sed.; built-in trunk, radio, htr., defrosters, extras, elc. clock. Almost new car. We have it for....$595
DODGE 1939, $445
5 pass. tour. sedan; trunk, built-in radio, heater, defrosters, blast horns. This car will pass for new. We have it for..$445
Your car down, bal. 2 years. Open eves.
3939 WASHINGTON

DODGES—1936's
14 TO CHOOSE FROM—2 and 4 dr. trunk sedans and coupes; fully reconditioned; in various colors; most all are equipped with radios and heaters. PRICED LOW AS $195. Your car or 10% down.
MURPHY-DODGE DEALER,
2650 N. CICERO-AV.

Dodge '39 4 Door Sedan
—$395—
DODGE DEALER,
5719 BROADWAY

DODGE CONVERTIBLE
1940 club convertible coupe; radio, heater, whitewall tires, chrome rims and discs. This car is positively just like brand new. Will sacrifice at big discount.
Murphy-Dodge, 2650 N. Cicero

Dodges 1940 Dodges
Brand new seds. Big Savings.
DODGE DEALER. 2650 N. CICERO.

DODGE—'37 5 pass. sedan..........$295
RADIO AND HEATER.
FRANK LYNCH BUICK CO.,
5330 IRVING PARK.

'38 Dodge Conv. Cpe., $425.
RADIO, HEATER; LIKE NEW.
3520 ARCHER-AV.

DODGE—'37 4 dr. touring sedan, radio, Heater. $275
DODGE DEALER,
2300 W. 63d.

DODGE '39, 4 DR. SEDAN..........$497
A real buy at our price.
LANAHAN, INC., 2522 and 2542 Michigan.

DODGE—'35 4 dr. trunk sedan. Handy man can save $75; price $75.
7405 STONY ISLAND. MID. 6405.

DODGE—'35 trk. sed. Needs little work.$129
Only $10 down. $2.75 weekly.
Dodge Dlr., 2524 or 2515 Milwaukee.

DODGE—'37 sedan; A-1 cond..........$275
DODGE DEALER. 6135 N. WESTERN.

DODGE—'39 5 pass. sedan; htr..........$445
DODGE DEALER. 6135 N. WESTERN.

'40 DODGE 4 DR. SEDAN..........$595
6200 SOUTH WESTERN-AV.

DODGE—'38 4 dr. sedan; heater, radio; $400. Excellent cond.; priv. Pensacola 9287.

DODGE—Late '35 de luxe coupe; Heater. A-1 Army draftee. $125. 5942 S. Fairfield.

DODGE—'37; 4-DOOR SEDAN..........$295
RADIO, HEATER. 2644 N. Cicero-av.

DODGE—'37 4 dr. tr. sed.; very clean; $295. $20 dn. KELLY HUDSON, 940 N. Clark.

'33 DODGE sed., perfect mech..........$65
Midway Chev. Lot, 6450 Cottage Grove.

'37 DODGE sedan..........$275
Midway Chev., 2 E. Garfield. Atl. 4000.

'34 DODGE 2 door sedan..........$95
Midway Chev., 2 E. Garfield. Atl. 4000.

DODGE—1937, de l. sedan: htr., exc. cond.; sacr. for $275: private. Saginaw 3806.

DODGE—'37 4 dr. trk. sed., htr., defr.. $237. Terms. DODGE Dealer. 2750 Lawrence.

FORDS—ALL MODELS.
All at greatly reduced prices.
RANGECROFT FLOTOW. 4922 Broadway.

FORD—1937 DE LUXE SEDAN..........$95
Year's Outstanding 'Buy'—Terms.
COOK COUNTY. 1340 W. 63d.

FORD—1940 TUDORS, FORDORS, COUPES, Radios, heaters. Like new..........$565
LAWDER BROS. 6900 VINCENNES.

FORD—'37 COUPE..........$160
Southwest Chev. 9220 S. Ashland. Ced.3500.

'29 FORD sedan, perfect..........$30
Midway Chev. Lot, 6450 Cottage Grove.

FORD—'39 sedan; motor, tires, finish A1. Htr. $345. Ben T. Wright, 1101 N. Clark.

FORD—'39 5 pass. sed. What a buy! $375. $50 dn. KELLY HUDSON, 940 N. Clark.

FORD—'36 tudor; clean. What a buy! $165. $5 dn. KELLY HUDSON, 940 N. Clark.

'36 FORD de luxe tudor..........$145
Midway Chev., 2 E. Garfield. Atl. 4000.

FORDS—WHOLESALE PRICES.
TAUBER'S, 4601 MILWAUKEE.

'35 FORD 5 PASS. SEDAN..........$55
6200 SOUTH WESTERN-AV.

FORD—Late '39 tudor; A-1; low mileage; must sell; $365. Republic 3620.

'38 FORD "85" tudor..........$265
Midway Chev., 2 E. Garfield. Atl. 4000.

FORD—'39 tudor de l.: rad., htr.; priv. par. Austin 6451 or Wabash 7815 'til 5 p. m.

USED AUTOMOBILES FOR SALE.

BIRD-SYKES
ESTABLISHED 38 YEARS.
'40 Buick Special sedan..$695
'39 Buick Special sedan.. 495
'37 Buick 41 sedan.......... 345
'40 Chrysler 6 coupe...... 595
'39 Chrysler sedan......... 495
'38 Chrysler 6 sedan...... 345
'39 Chevrolet sedan 395
'40 Dodge touring sedan. 595
'39 Dodge 4 door sedan.. 495
'40 Graham Super sedan. 695
'38 Graham sedan.......... 445
'37 Graham sedan.......... 195
'39 La Salle sedan.......... 595
'37 La Salle 6 wh. sedan. 345
'39 Nash 6 sedan............ 495
'40 Olds 6 touring sedan. 595
'39 Packard 120 sedan.... 545
'39 Plymouth sedan........ 395
'39 Pontiac sedan.......... 445
'37 Pontiac sedan.......... 295
'36 Pontiac sedan.......... 195
'39 Studebaker 6 sedan... 445
200 OTHERS—'36-'37-'38-'39-'40.
10% DOWN. OPEN EVES.-SUN.
Bird-Sykes. Est. 38 Years.
2215 Michigan

AJAX AUTO CO.
BARGAINS.
'35 OLDS "6" club coupe..........$145
'34 OLDS "6" 6 wheel sedan.......... 145
'33 DODGE 4 door sedan.......... 75
'34 STUDEBAKER trunk sedan.......... 75
'33 CHEVROLET r.-s. coupe.......... 145
'33 OLDS "8" 4 door trunk sedan.......... 100
'30 WILLYS KNIGHT sedan [See it] 75
'35 DODGE sedan.......... 150
'31 CHEVROLET sedan.......... 50
'32 DE SOTO sedan.......... 50
'35 FORD tudor.......... 95
'33 FORD tudor.......... 50
'34 CHEVROLET coach.......... 125
'32 PONTIAC "6" conv. coupe.......... 50
'30 OLDS "6" sedan.......... 45
'31 CHEVROLET coach.......... 50
'32 PLYMOUTH r.-s. coupe.......... 50
ALSO 100 OTHER BETTER BUYS.
OLDSMOBILE DEALER
7800 STONY ISLAND

BROADWAY BUICK
'40 Chev. conv. cpe........$645
'39 Chrys. '6' 4 d. trk. sd. 525
'40 Dodge de luxe cpe.... 595
'40 Ford "85" trk. sed..... 545
'40 Packard '6' 4 d. tk. s. 695
'40 Plym. 4 dr. trk. sed.. 595
5701 BROADWAY

FORD "39 SEDAN, $395.
85 h.p. sedan; radio, heater; dual equipped accessories; driven very few miles; priced well below its trade-in value. For quick sale, $395. 100 others to choose from.
MONTGOMERY MOTORS,
2300 MADISON. MONROE 5900.

1940 FORD DE L. "85," $545.
Spotless tudor; gas heater, dual equipment, etc. This car has very low mileage and in new car condition [our new car guarantee]. Your car or $95 down, bal. $24.00 per mo.
MIDWAY CHEVROLET CO.,
6522 COTTAGE GROVE-AV.

FORDS SEE
STALLWORTH
FORD—'36 de luxe Fordor; looks like new. Special at $169 today only.
50 Other Fords. Like Bargains.
'32 to '40 Models.
7400 STONY ISLAND. HYD. PK. 2500.

Ford '36 De L. '85' Sed., $195
Beaut. blue trunk sed. Radio, heater.
MIDWAY CHEVROLET CO.,
7615 STONY ISLAND. SAG. 3389.

FORD '35 SEDAN, $195.
Beautiful black 4 dr.; heater. Thoroughly reconditioned. Excellent tires.
SNOW BROS.
1027 SOUTH-BOULEVARD. OAK PARK.

Ford '40 Sta. Wagon, 85 H. P.
Cost $1,082; looks like it never left the showrm. flr.; very low mi.; save $332 from new car price. New car warranty. Hoeffel-Goy, Inc., Ford dealer. 1711 W. 95th.

FORDS—New 1940 Fords, Mercurys, and Demonstrators at big discounts.
30 MORE REAL BARGAINS.
WEDELL MOTORS.
6035 BROADWAY. LON. 6860.

FORD '37 COUPE.
Compl. access., including radio, htr...$225
EVANSTON CARS HAVE BETTER CARE.
Chev. Dlr., 1111 Chicago-av., Evanston.

FORD—
WANT A FORD?
C. ZEPP.
BIG SELECTION IN ALL MAKES.
2950 LAWRENCE. JUNIPER 8310.

'40 FORDS and Mercurys. Brand new.
Wholesale prices to everybody.
RAY TENNES, FORD DEALER.
2451 N. SACRAMENTO-AV.

FORD—Convertibles, '39s-'38s-'37s-'36s, club coupes and sedans. Radios, new tops, htrs., w. w. tires. Choice colors. Clean, sporty cars. Bargains. Wright, 1101 N. Clark.

FORD '37 TUDOR, $165.
Radio, heater, etc. Take $20 down. Hoeffel-Goy, Inc., Ford Dlr., 1711 W. 95th.

FORD—'37 de luxe Fordor; rad., htr.....$235
—145 OTHER BARGAINS—
J. A. LAVERY, FORD, 6529 Cottage Grove.

GRAHAM '39 SEDAN, $395.
6 cyl., 4 dr.; heater, w. w. tires; terms.
HUDSON DEALER,
3956 W. GRAND.

GRAHAM '39 CUSTOM SEDAN..$395
4 dr. Built-in trk. Heater, defroster. Low mileage. $85 down, balance 12-24 months.
Petersen Chevrolet, 2401 Michigan.

'37 GRAHAM 5 pass. sedan..........$225
6200 SOUTH WESTERN-AV.

HUDSON 1940, $575
De luxe 4 door, 5 pass. touring sedan. trunk, bushbutton radio, heater, defroster, air foam cushions, flexible steering wheel, blast horns. We have it for..$575
Your car down, balance 2 yrs. Open Sun.
3939 WASHINGTON

HUDSON '40 SUPER, $575.
6 cylinder sedan; 118 inch wheel base; Airfoam cushions; dual carburetion; 102 horse power; low mileage; terms.
HUDSON DEALER,
3956 W. GRAND.

HUDSON—'40 DE LUXE COUPE..$495
6 cyl. Radio, heater, defroster. $95 down.
Petersen Chevrolet, 2401 Michigan.

HUDSON—'40 coupe. Like a new car. $595. $100 dn. KELLY HUDSON, 940 N. Clark.

HUDSON—'40 bus. coupe; radio, htr., w. w. tires; priv. 4740 W. Jackson. Man. 10150.

LA SALLE—'38 4 PASSENGER COUPE. Low mileage car, with beautiful finish. White wall tires and heater. Like new in every respect. Special at..........$495
DODGE DEALER. 5719 BROADWAY.

LA SALLE '39 DE LUXE SEDAN..$595
4 dr. trunk. Push button radio, Royal master tires, heater, defroster. $125 down.
Petersen Chevrolet, 2401 Michigan.

LINCOLN-ZEPHYR—'40 cust. 4 dr. sed.; rad., w.w.'s; maroon; fender skirts; like new. Robertson Buick, 1000 S. Wabash-avenue.

LINCOLN ZEPH.—'38 coupe; radio, heater; wh. w. tires; perf. cond.; $395; priv. pty. Buc. 4575.

MERCURY '39 4 DR.
Rad., htr. Very clean thruout. Has had only 1 owner. Serviced only in our shops. The price is right.
GLENN E. HOLMES. 30 W. LAKE.
Free Parking. Open Evening-Sun.

MERCURY—1940 2 dr. sedan; original black finish; good condition. Special at......$675
AUTHORIZED FORD ON MICHIGAN.
ROMY HAMMES, 2515 S. MICHIGAN.

MERCURY—1940 4 dr. sed.; radio, S. W. htr., extras. Perf. Pri. pty. Pens. 7771, 9-12 a.m.

MERCURY—'39 4 dr.; blue; rad. and htr.; excel. cond.; priv.; best offer. Abe. 1720.

NASH
GUARANTEED CARS
SPECIAL SALE
NOW GOING ON!
ALL MAKES. ALL MODELS.
NASH SALES, INC.
236 E. 24th-street. 2251 S. Michigan.
Open Sunday and evenings.

NASH-LAFAY. '39 SED.
Perfect original finish, de luxe equip.; radio, heater, overdrive. Priced to sell quick. Low down payment. Long as 2 years to pay.
MONTGOMERY MOTORS,
2300 MADISON. MONROE 5900.

NASH—1934 4 door trunk sed.; radio, htr.; perf. cond. Called to the navy; sac., bal. due finance Co., $73. Call Longbeach 5860

NASH Lafay.—'37 4 dr. sedan; radio, htr. $295. O'Rourke, 2243 S. Michigan.

OLDS.—'40 "8" club coupe; radio $795
Olds.—'39 8 cyl. 4 dr. trk. sed.; radio 575
Olds.—'39 6 cyl. 4 dr. trk. sed.; radio 550
James Levy Buick, 2257 S. Michigan.

OLDS. 8—'40 custom cruiser de luxe sed.; radio htr. w. w.'s; private. Seeley 5537.

OLDS.—'40 '6' 5-p. sed.; rad., htr.; perf.$645
OLDS. DEALER. 661 N. LA SALLE.

USED AUTOMOBILES FOR SALE.

M-U-R-P-H-Y
DODGE DEALER
1914—Dependability—1940
NEW LOWER PRICES
'40 Dodge Club conv. cpe.Sac.
'40 Dodge sedan $595
'39 Dodge de l. tour. sed. 475
'39 Plym. de luxe sed...... 445
'38 Packard 120 sed........ 465
'37 Dodge de luxe sed..... 225
'36 Dodge de l. 4 dr. sed.. 165
'35 Dodge de l. 4 dr. sed.. 115
Most cars have radios and heaters.
85 Others—All Makes
'38 Lafay. sed..$365 | '37 Plym. sedan..$285
'37 Grah. sed... 315 | '37 Ford sedan... 195
'36 Plym. sed... 175 | '36 Chrys. sedan. 265
'36 LaSalle sed. 275 | '36 Ford sedan.... 145
'36 Pont. sedan. 245 | '36 Buick sedan.. 215
'35 Hudson sed. 95 | '35 Ford sedan... 125
'35 Chev. sedan 165 | '34 Olds. sedan... 95
'32 Ford sedan. 45 | '34 Plym. coupe. 95
Some cars have radios and heaters.
YOUR CAR OR 10% DOWN.
2720 N. Cicero

EMIL DENEMARK
AUTH. BUICK DEALER.
'40 BUICK '51 trk. sed., htr. radio...$875
'40 BUICK 61 trk. sed., htr., rad.......... 825
'40 BUICK 46 coupe, htr., rad....... 725
'38 BUICK 7 p. limo., htr., rad. 6 w.. 575
'37 BUICK conv. sed., htr., rad....... 445
'37 BUICK 7 p. sed., htr., rad. 6 w.. 375
'38 CADILLAC 60 spec. sed., htr., rad., 745
'37 CADILLAC 65 trk. sed., htr., rad. 395
'37 DODGE trk. sed., htr., rad....... 325
'39 LA SALLE trk. sed., htr., rad... 625
'37 LA SALLE 2-4 coupe, htr., rad.... 375
'40 PACKARD 120 trk. sed., htr., rad. 825
'36 PLYMOUTH trk. sed., htr........ 245
'36 PONTIAC trk. sed., htr., rad.... 245
OPEN EVENINGS AND SUNDAYS.
3910 OGDEN-AV.

DIVISION CHEVROLET
JANUARY CLEARANCE.
'40 CHEVROLET spec. de luxe sed....$565
'39 BUICK sedan, radio, htr.......... 525
'38 PLYMOUTH de luxe sedan.......... 375
'37 FORD sedan.......... 195
'36 PONTIAC sedan, radio, htr.......... 185
'36 DODGE sedan, radio, htr.......... 175
'35 FORD sedan.......... 95
Guaranteed. Winterized.
TERMS—TRADE.
1132 N. DAMEN
OPEN EVENINGS. SUNDAYS.

OLDS '38, $435
De luxe 4 dr. trg. sedan; like new. Jet black, spotless throughout, extras.
MAY MOTOR SALES,
AUTH. OLDS DEALER,
7417 S. HALSTED

OLDS 1940, $595
De luxe 6 cyl. 5 pass. touring sedan: used little; built-in trunk, radio, heater, defrosters blast horns, flexible steering wheel. A beauty. We have it for.....$595
Your car down, balance 2 yrs. Open eves.
3939 WASHINGTON

OLDS 1940, $695
Custom cruiser torpedo club coupe 6 pass. with rad., htr., wht. wall tires, spec. 2-tone paint. Will absolutely pass for new. Your car down, bal. 2 yrs. Open eves.
4635 WASHINGTON

OLDSMOBILE 1940 SEDAN.
DE LUXE CUSTOM CRUISER.
Radio, heater.
PRICED LOW—$795.
DIVERSEY OLDS.
801 DIVERSEY-PARKWAY.

OLDS '40 TORPEDO
Sedan, 4-dr. de luxe custom cruiser; radio, heater, two-tone; almost new..........$775
HUDSON DEALER,
3956 W. GRAND.

OLDS '36 SEDAN.
6 cyl. trunk coupe; orig. black fin.; uphols. like new; exc. tires; mech. perf. $225
BROADWAY CHEVROLET CO.
6317 Broadway, just south of Devon.
HOLLYCOURT 6065.

'40 OLDS CRUISER, $795.
4 dr. de l. model 90 sed.; rad., htr. W. w.'s; beautiful finish; like new.
3520 ARCHER-AV.

OLDS.—'36 5 pass. sedan; tires like new. RADIO AND HEATER..........$245
FRANK LYNCH BUICK CO.,
5330 IRVING PARK.

Oldsmobile '34 Sedan, $65.
Beautiful blue finish. Heater, trunk.
INDEPENDENT MOTORS, 2700 MADISON.

OLDS.—'39 6 cyl. conv. coupe. Beautiful maroon finish. New top; looks and runs like a new car. Bargain.
BENNETT PONTIAC. 1117 N. CLARK.

OLDS.—'36 2 dr. trunk; like new. $50 down. Terms to suit. 6208 Cottage Grove.

'37 PACKARD 8
7-Pass. Imperial Limousine.
This attractive car in Black Finish is fully equipped with Radio, Heater, Sidemounts, and White-wall Tires. Priced to sell quickly at only
$295
Liberal Trades—GMAC Terms.
Cadillac Chicago Branch
2258 S. MICHIGAN-AV.
CALumet 4185. Open Evenings.

Packard '37 Super Club Sed.,
$525
Model 1501 5 pass. sport sedan; very large trunk, custom radio. General w. w. tires, heater, defroster, beau. metallic gray finish like new; upholstery spotless; car given best of care by wealthy River Forest family. See this car without fail.
HILL MOTORS-PACKARD,
640 MADISON-ST. OAK PARK.

Packard '37 Convertible
Coupe. Beaut. 2 tone. 6 cyl. Radio, heater, whitewall tires. Your car down.
ALSO COUPE AT $295.
Also Club coupe and Business coupe.
INDEPENDENT MOTORS, 2700 MADISON.

PACKARD—1937 Model 120, light 7 pass.; radio, htr., spot light, w. w. tires, excel. cond. thruout. Looks new. Priced to sell. 7726 S. Union-avenue. Steward 0470.

'36 PACKARD twin six sedan, $275. Sidemounts, radio, htr., orig. finish, mech cond. excellent. Cost new $3,800. Real barg. Terms-trade. 2317 S. Michigan.

1937 PACKARD—120 7 passenger sedan. Black, new tires. Absolutely perfect. Call Mr. Hintz, Elgin 3497.

PACKARD—1940 6 club coupe; radio, heater, w. w. tires; private party. Bittersweet 1679; or daily, Lake View 4042.

PACKARD—'40 de luxe 4 door sedan; radio, heater, runs good. Best offer. 2256 S. State.

PACKARD—'37 6 4 dr. trk. sed. htr....$295
6050 N. WESTERN. ROG. PK. 0778.

PACKARD—'38 6 cyl. 4 dr. sedan; So. Wind heater; exc. cond. O'Rourke, 2243 S. Mich.

PACKARD—'37 6 cyl. sedan; htr., w.w. $275. PACKARD DLR., 3441 N. CICERO.

PIERCE-ARROW '36, '$295.
7 passenger limousine; trunk, radio, heater. 6 wheels, 2 fender mounted; driven very carefully; like new. Trade. Terms.
3520 ARCHER-AV.

Plymouth '36 De L. Sd., $195
4 door trunk, original finish, many extras.
MIDWAY CHEVROLET CO.,
7615 STONY ISLAND. SAG. 3389.

PLYMOUTH—1936 5 PASSENGER SEDAN, heater, good condition. Only..........$145
1002 DIVERSEY. 3054 N. HALSTED.

PLYM.—'36 sed.; de l. 4 d.; htr., trk..$225
Plym.—'37 sed.; de l. 4 dr. htr., trk. 275
Capitol Plym. Dlr. 8031 S. Halsted.

PLYM.—'36 de l. 5 pass. sedan..........$195
SUNNYSIDE AUTO CO.
4511 Lincoln-avenue. 4428 N. Western.

PLYMOUTH '39 SEDAN, radio, heater..$447
A real buy at our price.
LANAHAN, INC., 2522 and 2542 Michigan.

PLYM. 1935 4 door trk. sed..........$125
Oak Park Buick, 639 Madison, Oak Park.

PLYMOUTH—'35 SPORT SEDAN......$185
Southwest Chev. 9220 S. Ashland. Ced.3500.

PLYMOUTH—'35 coach; radio, htr.; good running condition; reas. Atlantic 2872.

PLYMOUTH—'40 2-DR. SED.: HEATER; EXCELLENT COND.; $465. DEL. 5512.

1935 PLYMOUTH 4 door sedan........$125
6200 SOUTH WESTERN-AV.

USED AUTOMOBILES FOR SALE.

RUBY SPECIALS
BETTER VALUES AT FAIR PRICES.
'33 CHEV. sedan..........$ 95
'33 PLYM. sport coupe.......... 75
'33 PONTIAC sedan.......... 95
'34 FORD coupe.......... 95
'34 FORD tudor.......... 95
'34 PLYM. 2 door sedan.......... 125
'34 OLDS 2 door tour. sedan.......... 145
'34 CHEV. sedan.......... 125
'34 PLYM. sedan.......... 125
'34 BUICK sedan.......... 125
'35 PLYM. 4 door sedan.......... 175
'35 FORD tudor.......... 125
'35 TERRAPLANE 2 door sedan...... 125
'35 CHEV. coupe.......... 125
'35 CHEV town sedan.......... 145
'35 DODGE 4 door tour. sed.......... 175
'35 PONTIAC 4 door sedan.......... 175
'35 PONTIAC coupe.......... 125
'36 CHEV. standard town sed.......... 195
'36 FORD tudor trunk.......... 165
RUBY CHEVROLET, INC.,
7158 Stony Island
FAIRFAX 9600. OPEN EVES. AND SUN.

100 AUTOMOBILES
All Late Models
IN THE VERY BEST CONDITION MECHANICALLY AND APPEARANCE.
DODGES—PLYMOUTHS
BUICKS—PONTIACS
OLDS—CHEVS.—FORDS
ALL MODELS.
2 DOOR AND 4 DOOR SEDANS, COUPES AND CONVERTIBLE COUPES.
If you are in the market for a used car, it will pay you to see us before you buy.
JACKSON-KEDZIE MOTORS,
Dodge-Plymouth Dealer.
3210 W. Jackson-blvd.

NOTHING DOWN
OR YOUR CAR
IF YOU HAVE A JOB.
1941 license free. 7 days' driving trial.
'40 Pont. sed..$645 | '37 Olds. 6 sed..$325
'40 Merc. c. cp. 645 | '36 Olds. sedan.. 225
'40 Dodge sed.. 595 | '36 Plym. tr. sed. 245
'39 Plym. sed.. 395 | '36 Pont. 6 sed. 195
'38 Lin. Z. sed. 445 | '36 Chev. sed. .. 195
'37 Dodge sed.. 295 | '35 Chev. 4 d. sd. 145
'37 Ford 85 sed. 225 | '35 Plym. sedan.. 145
'37 Olds 6 cpe. 295 | '34 Dodge sedan.. 85
SOME WITH RADIOS AND HEATERS.
50 other late models to choose from.
TERMS OR TRADE. ALWAYS OPEN.
2810 Madison

DEALERS, ATTENTION!
100 USED CARS, WHOLESALE.
Chevrolets, Plymouths, Dodges, Buicks, Fords, Olds., various other makes and models from 1931 to 1940; lowest prices.
MURPHY-DODGE DLR., 2720 N. CICERO.

PLYMOUTH '39 SED., $415.
Beau. trunk sed.; de luxe heater, large built-in Motorola radio, complete de luxe accessories, spotless mohair interior, original jet black finish without a scratch. Priced well below market at $415. More than 40 other Plymouths, Dodges, Chryslers, De Sotos, all reduced to well below next spring prices.
BUY NOW—WE MEAN BUSINESS.
Clark-Maple Chevrolet,
1038 N. CLARK. ALWAYS OPEN.

'37 PLYMOUTH SEDAN
Radio, trunk, de luxe equipment.
$295
GERWIG-NELSON BUICK,
8447 S. ASHLAND-AV.

PLYMOUTH—Latest '38 de luxe 4 dr. touring sedan. Built-in trunk, radio, heater, etc. Like new thruout. Sac. for only $395.
DODGE—BENDER-RIEGER, INC.—PLYM.
933 WASHINGTON-BLVD.

PLYMOUTH '40 SED., $550.
4 dr. trk.; htr., w. w. tires, dual equip.
HUDSON DEALER,
3956 W. GRAND.

PLYMOUTH—'39 5 pass. sedan. For three days only $345
DODGE DEALER,
2300 W. 63d-st.

PONTIAC '40, $595
De luxe 6 cyl. 5 pass. tour. sedan; trunk, pushbutton radio, heater, defrosters, flexible steering wheel, blast horns, elc. clock. Like brand new. We have it for only..$595
Your car down, balance 2 yrs. Open eves.
3939 WASHINGTON

PONTIAC '40, $595
De luxe 6 cyl., 5 pass. trunk sedan; radio, htr., all dual equipt; in perf. cond.; your car down, bal. 2 yrs. Open evenings.
4635 WASHINGTON

P-O-N-T-I-A-C-S.
1939 PONTIAC SEDAN; TRUNK.....$525
1938 PONTIAC SEDAN; TRUNK.....$425
1937 PONTIAC SEDAN; TRUNK.....$295
1936 PONTIAC SEDAN; TRUNK.....$195
FITZPATRICK'S AUTH. PONTIAC.
7727 S. ASHLAND.

PONTIAC—'36 4 dr. sed. 6 cyl. Radio, heater, 2 tone paint..........$195
BENNETT PONTIAC. 1117 N. CLARK.

PONTIAC—'40 torpedo 5 pass. coupe; radio, heater, etc.; used little one owner; reas. Call at 1647 S. Pulaski-road.

PONTIAC—'37 SEDAN, HEATER, Seat COVERS, ETC.; $245 FULL PRICE. GARAGE, 3524 Southport.

PONTIAC—'37 4 dr. trunk sed. Radio, heater, black finish $365
BENNETT PONTIAC. 1117 N. CLARK.

PONTIAC—1940s; brand new; big discounts. BENNETT PONTIAC, 1117 N. CLARK-ST.

'34 PONT. sedan, O. K. motor..........$85
Midway Chev. Lot, 6450 Cottage Grove.

PONTIAC cpe—'37; rad.; htr.; pri. pty.; best off. J. Johnson, 5426 Harper, Pla. 3900.

'33 PONTIAC 4 door sedan..........$65
Midway Chev., 2 E. Garfield. Atl. 4000.

STUDEBAKER Champion—1940 Custom-built club sed.; overdrive, radio, heater; private owner. Arrange terms. Call Berwyn 6366W.

TERRAPLANE—'36 5 pas. sed. What a buy! $135; $5 dn. Kelly Hudson, 940 N. Clark.

TERRAPLANE—'37 2-dr. de luxe sed.; htr., 4 gd. tires, low mi. Sac., $195. Univ. 3554.

AUTOMOBILES WANTED.

HIGHEST CASH PRICES
PAID FOR CARS.
Bring car and title. Take home cash.
2246 S. MICHIGAN.
Open Evenings till 10. Cal. 4437.

SPOT CASH FOR YOUR CAR
PRIVATE PARTY OR DEALERS.
Phone us for prices. Notes paid up.
1147 S. Michigan. Vic. 1268.

WANT GOOD CAR FROM PRIVATE PARTY. WILL PAY HIGHEST CASH PRICE.
3939 N. Western. Jun. 4682.

PAY ALL CASH TO PRIVATE PARTY. Any make car. Also pay off notes.
5928 N. WESTERN. LONGBEACH 1223.

READY cash—For used junk or wrecked TRUCKS, BUSES, OR TRAILERS.
MARTIN, 2036 Southport. Div. 2772.

SPOT CASH FOR YOUR CAR.
Bring title—take home cash.
2810 W. MADISON-ST.

OAK PARK DEALER PAYS MORE.
200 Madison-st., Oak Park. Euclid 267.

IF YOU DON'T NEED YOUR CAR, WE DO. Call us. 7416 S. Halsted. Rad. 3460.

CASH—Light clean coach or sedan; '35 or later from private. Hemlock 6399.

PAY cash for clean, late, light car from private party. 3717 N. Western. Jun. 2350.

CASH for 25 late model cars from private parties. 3650 N. Western. Wellington 6457.

WANT late make car; all cash; private party. State 4262.

WANTED—Used car for cash from private party. Call Lawndale 1486 for appointmt.

HIGH CASH PRICES PAID FOR WRECKED, JUNKED CARS, TRUCKS. ARM. 3500.

ANY USED CARS. Highest prices paid. DON MOTORS, 4647 W. MADISON.

LATE model '40 or '41. Anything under $1,200; pr. pty. Address O P 270, Tribune.

SPOT cash—Highest prices; quick, courteous service. 2209 S. Michigan. Cal. 2610.

WILL pay all cash for late model car from private party. Hemlock 2054.

TRAILERS—PASSENGER AND UTILITY.

For Sale.
MOVING SALE.
Must sac. 15 trailers, new and used, low as $295; lib. tms. and trade. Open eves. and Sun. 2441 S. Michigan. Calumet 6100.

INDIAN—'41 beau. 2-3 rm.; easy dn. pymts. $350 up. Used bargs. We finance. We rent em. 7424 Stony Isl. Dor. 5000. Eves.-Sun.

18 FT. steel chassis, axle and wheels, only $50. Weller Welding Co., 5433 W. 63d.

PLYMOUTH-LA SALLE 2-3 rm.; htd. floors; all models. E-Z terms. 7640 Stony Island.

HOUSING solved! See '41 Universals! 9321 Cottage Grove. Also Wilmington Camp.

AUTO CREDITS.

$160 CREDIT on 1941 Chevrolet at Chicago Avenue Chevrolet. 6015 W. Chicago-av. Sell for best offer. Call Monroe 9810.

WANT N. W. Side credit on Chrysler, Dodge or Plymouth for cash. Ave. 2851, 1 to 5.

MOTOR TRUCKS.

For Sale.
RUBY
"America's Largest Chevrolet Dealer."
HAS THE TRUCKS
'39 CHEV. cab and chassis; duals.....$395
'35 CHEV. 6 yard hydraulic dump..... 245
'37 CHEV. 1½ ton panel.......... 195
'37 CHEV. 131 cab, chassis; duals.... 175
'35 CHEV. 1¼ ton panel.......... 175
'36 FORD sedan delivery.......... 165
'36 CHEV. sedan delivery.......... 150
'36 CHEV. 1½ ton Chicago stake...... 150
'36 INTER. 1½ ton panel.......... 145
'34 CHEV. 1½ ton panel.......... 125
'34 CHEV. sedan delivery.......... 95
All makes and body styles.
'34s to '41s.
RUBY CHEVROLET, INC.,
7158 STONY ISLAND. FAIRFAX 9600.

LITSINGER'S
TRUCK SALE
90 DAY 50-50 GUARANTEE.
5 DAY MONEY BACK GUARANTEE.
'40 Ford 158" W. B.; new body..........$895
'38 Ford 158" W. B.; new body..........$895
3 to choose from.
'39 Ford sedan delivery 340
'37 Ford 1½ ton stake 325
'37 Chev. 1½ ton panel 275
'37 Ford 1½ ton panels 275
5 to choose from.
'37 Ford ¼ ton panel; No. 781...... 235
'37 Ford sedan deliveries.......... 225
9 to choose from.
'35 Ford ½ ton panels 125
'34 Ford newspaper truck 95
925 W. JACKSON
21 yrs. auth. Ford, Merc., Linc., Zeph. dlr.

Better Trucks—So. West
'32 Ford ½ ton pickup, 4 cyl..........$ 95
'35 Dodge ½ ton panel.......... 165
'37 G. M. C. ½ ton panel.......... 295
'37 Dodge sedan delivery.......... 295
'39 Dodge ¾ ton panel.......... 450
'39 Chevrolet ½ ton panel.......... 450
49 OTHERS—$95 TO $575.
Southwest Chev., Inc.
9220 S. ASHLAND. CED. 3500.

DODGE '40—BRAND NEW
1½ TON CHASSIS AND CAB.
Cab-over-engine model; long wheelbase.
DUAL TIRES. BIG DISCOUNT.
ALSO
'39 DODGE ¾ ton panel $395
'38 DODGE ½ ton panel 325
'36 DODGE 1½ ton Chicago Stake .. 225
'36 DODGE 1 ton panel 125
DODGE DEALER. 5719 BROADWAY.

Dodge '36 Chicago Stake, $195
Unus. clean, orig. fin., with dual heavy duty tires, helper springs, etc. Exc. high stake body with tail gate and top rail. Used only a few thousand miles by reliable concern. Best stake truck value in Chicago at $195
Chev. Dlr., 940 Milwaukee. Hay. 8749.

JAN. CLEARANCE sale—All makes and types Coal dumps, Tanks, Panels, Stakes, Pick-up and Canopies. 1938 1½ T. G.M.C. chassis and cab; '39 Chev. Cab-O-Eng., 2-spd. axle. Open Sun. N.W. Cor. 23d & Wabash.Cal.3600

'39 FORD—95 h. p., 158 C. and C., 2 sp. axle. $475. '37 FORD—158 Chicago Stake, $375. '36 Ford Chicago Stake, $250. Stallworth, 7400 Stony Island. H. P. 2500.

DODGE—'40 new 1½ ton; cab over engine chassis, 105 in. w. b., 32x6, 10 ply tires. Helper springs. Big savings.
M. J. LANAHAN, INC., 26th and Wabash.

CHEV. '37 ½ ton panel $235
Ford '37 ½ ton panel 235
6208 COTTAGE GROVE-AV.

100 TRUCKS—DUMPS, STAKES, PANELS, PICKUPS, $50 UP; TERMS, TRADE.
2301 W. OGDEN, cor. Roosevelt. Can. 2794.

FORD PANEL TRUCK, 1939 ....$295
10 others to choose from.
Cooper-Pollack, 183 N. York, Elmhurst 3500

STEWART tractor—'38 sleeper cab; 9.75x20 tires. Virginia 0210.
AUTOCAR SALES. 1716 W. PERSHING.

1938 HUDSON—UTILITY COUPE..........$365
PICK-UP BOX IN REAR.
1019 Davis-st., Evanston. Rog. Pk. 2074.

LARGE selection trucks—All makes and models; 90 day guar.; $50 up; terms. Salesroom. 2647 Cermak. Open eves., Sun.

FORD—'38—10 wheel chassis and cab..$395
25 others; all makes and models.
Nelsen-Hirshberg Ford, 5133 Irving Park.

DODGE—'40, new urban panel; 2 tone blue. Fine car for laundry or florist. Big savings. M. J. Lanahan, Inc., 26th and Wabash.

SEE US FOR A GD. USED TRUCK—General Motors Used Trucks, 1700 W. Pershing-rd.

INTERNATIONAL—6 wheeler; A 7F 10 ton. KELLER. 3393 ARCHER. VIR. 0770.

CHEVROLET—'39 1½ ton panel; good cond.; duals; htr.; $450; priv. owner. 2188 Laflin

1934 DODGE ½ t. panel; gd. cond.; reas.; priv. 241 N. Sacramento, 1st. aft. 6 p. m.

FORD—'36 ½ ton panel; ready for work; $145. Ben T. Wright, Inc., 1101 N. Clark.

1939 CHEV.—Sedan delivery truck, perfect cond., maroon. Ph. Palisade 7061.

'40 CHEV. cab-o-eng. '39 GMC 158½" w.b. Perfect Mtrs., 1230 S. Ashland. Can. 9767.

Trailers and Tractors.

CASH—FRUEHAUF TRAILER CO.—Terms. We have a complete line of used trailers. All sizes and makes. Offered at prices you can't afford to overlook.
24' Van $750
CALUMET 7980. 2553 ARCHER.

USED 24 ft. Vans, 26 ft. Vans.
24 ft. Reefers, 22 ft. Reefers.
SUPERIOR TRAILER MFG. CORP.
2429 S. Wabash-av. Victory 5954-61.
Open Evenings and Sunday.

22 FT. KINGHAM semi-trailer; open top; $300. Call Commodore 4487.

Wanted.

WANTED—Men with sleeper cab tractor and trailers for long distance hauling. Also men with tractors only to pull company trailers. This is not a selling proposition as we have no equipment to sell. Write or inquire at MONARK MOTOR FREIGHT, 2299 S. Lumber-street, for details.

TRUCK OWNERS.
If you have a tractor, or a tractor and trailer, a good safety record, and sufficient capital to haul without advances, and are interested in profitable operation
Address D A 44, Tribune.

WANTED at once—Man to purchase tractor to pull company trailer. This is an exceptional opportunity which pays an exceptionally high rate with a legitimate concern. Contract basis, one man opportunity. Phone Midway 4318.

WANTED—Tractors, Trailers; steady hauling. Indiana, Illinois, Michigan, Ohio; 300 mile radius, return loads; 2 yr. contract.
McCLOSKY SHAFFER TRUCKING CO.
Chicago Heights, Illinois.

MAN take over run for Reliable Co., haul stkyards. products. 2 yr. lease agreement. Return loads. Gd. earn. Earn. statements furn. Car part paymt. Investigate. White Truck Dist.,700 Root. Yds.7115. On. ev.-Sun

AUTOMOBILE LOANS.

CASH
IN TEN MINUTES
ON YOUR AUTO OR TRUCK.
20 MONTHS TO PAY.
Deal Direct with Owners.
Private Consultation Rooms.
WINTER-HIRSCH
25 Years Same Location
1842 S. MICHIGAN
CALUMET 4290.
WEST SIDE OFFICE.
4719 W. MADISON-ST.
AUSTIN 1243.
NORTH SIDE OFFICE.
3943 W. IRVING PARK-RD.
IRVING 6300.
UNDER STATE SUPERVISION.
PLENTY OF FREE PARKING SPACE.

LOANS—INLAND INVESTMENT PLAN.
224 S. MICHIGAN. WABASH 2234.

AUTOS, TRUCKS TO RENT.

NEW CHEVROLET passenger car—Chevrolet G. M. C. panel or stake truck, ¼ or 2 tons; rent without driver by day, week, year; low rates. DELaware 7272.

RENT A TRUCK—By hour, day, week, year; ½ to 2 ton panel stake body; without driver; low rates. Harrison 4806.

WANTED—Steady job for 1½ T. stake truck; large body. Mr. Jeffrey. Nev. 3160.

TRUCK FOR RENT—LOCAL HAULING. CALL PROSPECT 7147.

HAVE 3 trucks—Want steady or part time hauling. Seeley 7863.

AUTO REPAIRING, ACCESSORIES.

REPAIRS on all makes, 24 mos. to pay. FREE TOW. NO MONEY DN. 1 yr. guar. 20 yrs. exp. Op. eves.-Sun. Lakeview 1307.
1941 LICENSES FINANCED.
1928 IRVING PARK

1 YEAR GUARANTEE.
10-30 months to pay; no money down; no carrying charge if paid within 90 days.
BELL AUTO REPAIR.
2453 S. MICHIGAN-AV. CAL. 7022.

1941 License, repairs on budget plan. No money down. 20 months to pay. Eddie & Earl Eales & Service. 2536 Indiana-av. Vic. 4362. Always open.

1940 BUICK Torpedo body—4 door. Weller Auto Parts, Muskegon Hts., Michigan.

MOTORCYCLES AND BICYCLES.

WAREHOUSE disposal of repossessed and trade-in bicycles, $3.95 and up. Open eves. and Sunday till 1 p. m. 1339 S. Cicero-av.

AUTO TIRES.

NEW U. S. ROYAL SECONDS—Save to 50%. SERLIN TIRE CO., 1400 S. Michigan-av.

AUTO SERVICE, GASOLINE, OILS.

GENUINE ETHYL GAS, 13¼c GAL. TAXES PAID. FELDMAN SERV. STA. HAR. 3500.

SCALES.

TRUCK SCALES—Sold and repaired. Columbia Scale Co., 2439 N. Pulaski-rd.

CLOTHING, FURS, ETC.

SAVINGS
UP TO
50%
ON FUR COATS
FOR CASH.
Individually Styled for Quick Disposal at Ridiculously Low Prices.
Kid Caraculs..........orig. $ 69, now $ 33
Mink Dyed Coney......orig. 59, now 33
Seal Dyed Coney........orig. 89, now 44
Muskrats ....orig. 139, now 85
Persian Paws..........orig. 159, now 85
Persian Lamb..........orig. 195, now 100
Persian Lamb..........orig. 395, now 245
Marmink ....orig. 169, now 95
Let Out Raccoon......orig. 225, now 155
Persian Paws..........orig. 195, now 99
Genuine Mink Paw....orig. 295, now 195
Fine North Mink Muskrats ....orig. 249, now 149
Fine Persian Lamb Large sizes..........orig. 495, now 295
Grey Chickian Caraculs ....orig. 169, now 88
One Mink Coat........orig. 1495, now 850
and many others too numerous to mention. Buy it for now, buy it for next year; credit if desired can be arranged. Open today, Sunday, till 6 p. m.; every evening till 9 p. m.
Gaiber Furs
[Wholesale and retail showrooms.]
6 East Randolph (Cor. State).
Open evenings till 9. Sundays till 5.

FUR COATS CLEARANCE SALE. SACRIFICED REGARDLESS OF COST. Natural Russian Squirrel, Norwegian Blue Fox, Black and Gray Persian Paw, Natural Dropped Raccoon, Sable and Mink Muskrats, Russian Marminks, Hudseal, and others as low as $48. All coats guaranteed in writing plus free storage.
USE NATIONAL'S LIBERAL CREDIT.
National Clothing Stores.
4608 SOUTH ASHLAND-AVENUE.
Open Tues. Thurs. Sat. 10 p.m.; Sun. 4 p.m.

SELLING our large stock and samples of fur coats and fur chubbies to the retailer at wholesale prices. Direct from our factories. Save $50. Open every day until 7; Sundays, 10-3. Kaufman Fur Co., 302 S. Market. Webster 3230-4554.

2 GENUINE Eastern mink coats—Slightly used; perf. cond.; magnificent styles; pr. $300 and $450; rare bargains. MILLER FUR CO., 166 N. Michigan-av. Open eves.

400 MEN'S sample suits and overcoats. Direct from manufacturer, $12.75-$14.75. Hirsch-Woods, 214 W. Van Buren-st.

HIGHEST CASH PAID FOR MEN'S USED clothing, ladies' fur coats. We call. ABBOTT, 4086 Broadway. Lakeview 6820.

HIGHEST CASH PAID for men's clothing and shoes. Phone Kedzie 3775.

JANUARY clearance of 1,200 used suits, o'coats. All sizes. $3.50 up. 2316 Madison.

150 CLOTH coats, chubbies, fur coats, $3 up. Abbott, 4086 Broadway, cor. Belle Plaine.

BUY on credit—Out-of-pawn fur coats, chubbies. $5 up. Uncle Max, 675 N. Clark-st.

HIGHEST Cash Prices for men's used clothing, ladies' furs. Call anywhere. Lin. 4686.

BLACK velvet, white fur trimmed evening coat—Reas. Hyde Park 1520.

JEWELRY, DIAMONDS, OLD GOLD, ETC.

CASH FOR DIAMONDS
DUE TO OUR TREMENDOUS SALES OUTLET, WE NEED DIAMONDS AND WILL PAY HIGH PRICES FOR THEM. HIGH PRICES FOR YOUR OLD GOLD, PAWN TICKETS. WE ARE NOT THE LARGEST DEALERS IN AMERICA, BUT WE GUARANTEE TO PAY THE MOST SATISFACTORY PRICES. SEE US BEFORE YOU SELL.
U. S. Diamond Syndicate,
5 N. WABASH-AV. 14TH FLOOR.
N. E. COR. MADISON. OPP. MANDEL'S.

CASH FOR DIAMONDS
FOR SAFETY AND HIGH PRICES.
Bring your diamonds directly to us.
Chicago's Largest Diamond Bankers.
YOU RECEIVE CASH IMMEDIATELY.
Old Gold, Pawn Tickets also bought.
Member Chicago Association of Commerce.
American Diamond Syndicate
37 S. Wabash-av., corner Monroe. 3d floor.

CLUSTER RING. 7 large blue-white diamonds, surface of 2 Kt. diamonds, set in latest type platinum and yellow gold ring.
SPECIALLY PRICED $35.00
Diamonds, pawn tickets bought for cash.
U. S. LOAN BANK.
10 N. CLARK. 5TH FLOOR.

Diamonds—Pawn Tickets.
Old Gold, Watches bought for cash.
JEWELER'S EXCHANGE,
32 N. STATE, 11TH FLOOR.

FULL value paid for pawn tickets, diamonds, gold, old watches. Don't sell for less! GINSBURG, 527 W. MADISON.

CASH—BUY OR LOAN ON DIAMONDS, OLD GOLD, WATCHES, PAWN TICKETS. LLOYD J. BUTLER, 133 N. CLARK-ST.

CASH—OLD GOLD, DIAMONDS, WATCHES. ROMACK GOLD REFINING CO., 7 W. MADISON at state. Rm. 501, 5th flr.

SELL YOUR OLD GOLD TO THE OLD RELIABLE UNITED SMELTING WORKS, 39 S. State, corner Monroe, 4th floor.

2.05 CT. DIA. lady's plat. ring..........$195
Levinson's Loan Bank, 739 N. Clark-st.

BUSINESS DIRECTORY.

Moving, Storage, Etc.

SAFEWAY VAN LINES.
Mover SAFEWAY door to door; no crating. 5114 W. Madison. AUSTIN 1612.

MOVE safely everywhere, U. S. and Canada. Pad. compartments; no crating. Save 25%. General Movers, Inc. Van Buren 6878.

RETURN LOAD BUREAU.
Coast to coast; bonded, insured. Low rates. JACOB VAN LINES. Stewart 6465.

MAINE TO CALIFORNIA—Low rates. Full or part loads. Bonded. Insured. Union Van Corp., 155 N. Clark. Central 1592.

LOW RATES. COAST TO COAST. NATIONAL VAN LINES. Irving 2341.

WARREN BROS. MOVING CO. Interstate lic. and bonded. 2338 W. Fullerton. Arm. 8416.

BONDED-insured moving—All points in U. S. Trans-American, 540 W. 59th. Went. 0700.

Rug Cleaning.

$1.50—9x12 DOM., clean both sides and glaze like new; exp. rep.; all work guar. Call anywhere. A-1 Rug Cleaners, Kildare 8414.

$1.50—9x12 Dom. rugs, cleaned, repaired; furnit. clean. M & H Cleaners. Ked. 1614.

DOGS, CATS, BIRDS, PETS.

DOGS.

Boston Terriers.

PED. male for pet or breeding. Niles Center 349 Sun. or aft. 6 p. m. wk. days.

Bulldogs.

ENGLISH Bull dog—Pure bred. 1 year old. Gentle, male; reasonable. Longbeach 4453.

Dogs—Miscellaneous.

MUST be sold—Entire stock; nothing over $8-$5-$3-$2. Chows, Spaniels, Bulls, Wires, Collies, Shep'h, Spitz, Fox Terr., Police, Poms, watch dogs. 6456 Cottage Grove. Open 10 p. m. and Sun. We trade-buy.

PUPPIES—All pop. breeds, $3-$5. Mixed puppies $1. 834 Milwaukee-av. Open eves.

CAMERAS AND OPTICAL GOODS.

CAMERAS, proj., enlrgs., equipt.; pay $1 wk. We buy, rnt., trd. Op. Tu.-Th.-Sat. 9; Sun. 5. Bolotin Camera, 729 Roosevelt. Can. 7144.

HAVE CASH for A-1 snipe sailboat. Write complete details. Tom Meyer, 1016 Missouri, Peoria, Illinois.

CAMERAS, photo equipment—2 yrs. to pay. Cash or trade for used equip. General, 2308 Devon. Hol. 6200. Open eves. and Sun.

SPOT CASH FOR YOUR CAMERA.
CHICAGO CAMERA CO., 2324 S. Michigan.

MUSICAL AND DRAMATIC.

Present American Needs in RADIO and DRAMA: 50 yrs.' professional training and service. Ph. Wabash 6762. COLUMBIA COL. of DRAMA and RADIO. Fine Arts Bldg., Michigan near Congress.

SONG WRITERS, notice—Radio needs new songs NOW. A professional recording of your song will help sell it. Recording Studios, Civic Op. Bldg. Op. eves.-Sun. Ran. 3550

BOATS, YACHTS, ETC.

MUST sell today—17 ft. sloop; best offer takes; A-1 cond. Ravenswood 7783.

WILL pay cash or trade your old outboard motor. H. Packler, 1339 S. Cicero-av.

BUYS IN FACTORY REBUILT MOTORS. Maypole, 5901-07 W. Madison-st. Chicago.

STOCKS AND BONDS.

WE BUY REAL ESTATE SECURITIES, MORTGAGES, AND CITY JUDGMENTS. Weisberg & Co., 134 N. La Salle. Ran. 1187.

MISCELLANEOUS.

HANOVIA Alpine ultra-violet, standing sun lamp. Home model, $60. Edg. 3290.

HORSES, HARNESS, AND WAGONS.

1 TENNESSEE walking horse—Six years old; sorrell, 3 white stockings; gentle. "SHE'S A HONEY." Ph. Hemlock 9505.

COLLECTIONS.

COLLECTIONS—Everywhere; no collection, no charge. United Mercantile Service, Rm. 610, 140 North Dearborn. State 4181.

PARCEL POST AND EXPRESS.

Farm, Dairy, Nursery Products.

WHITE eggs—58 lbs. per case up, 22c per dozen. 1936 S. 13th-st. Maywood 5013.

Chicago Daily Tribune.
THE WORLDS GREATEST NEWSPAPER

MONDAY, JANUARY 13, 1941.

Green Arrives in Springfield for Inauguration Today—German Flyers Aid Italy—WPA Art Criticized

[TRIBUNE-A. P. Wirephoto.]

Governor-Elect Dwight H. Green and Mrs. Green arriving in Springfield last night for his inauguration today. At left is Adj. Gen. Leo M. Boyle.

(Story on page 1.)

[Associated Press Wirephoto.]

These Italian soldiers were among 4,000 prisoners taken by the British in desert fighting between Sidi Barrani and Buqbuq, Egypt, according to British caption. The invaders reported yesterday they had driven Italian airmen from their bases and had Tobruk in a grip of steel.

[Acme Radiophoto.]

Berlin censor's caption says this shows Italians greeting German flyers upon arrival in Italian city.

Mrs. George Demeris and her two sets of twins, born within a year of each other. George and Georgianna saw their brothers for the first time yesterday. The younger twins were born Dec. 16, and the others were a year old on Jan. 4.

[TRIBUNE Photo.]

(Story on page 6.)

[Associated Press Wirephoto.]

Gen. Sebastino Gallina (right) Italian corps commander seized in desert, in custody of British at Cairo airport.

[Associated Press Wirephoto: Sent from London yesterday by cable.]

Firemen battling blazes set in Saturday night air raid on London, according to British source.

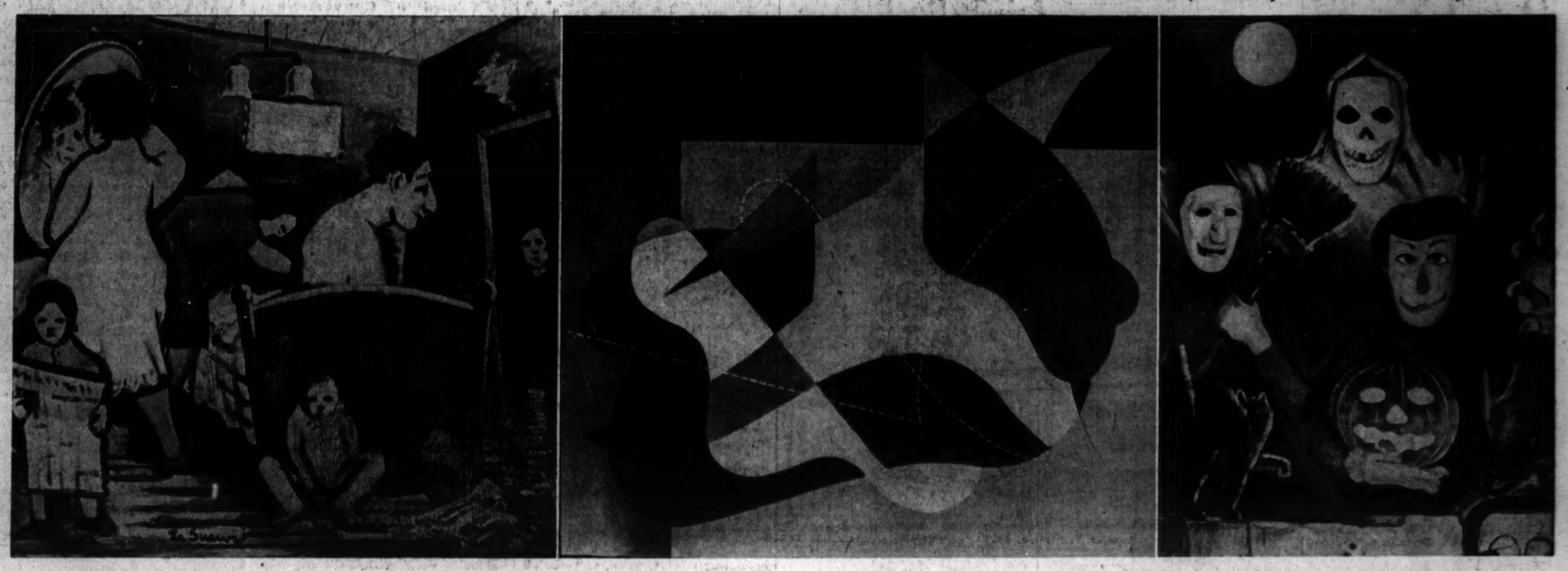

Paintings done by WPA artists in Minneapolis, Minn. Mrs. Harriet Hanley, head of art gallery, commented that "Sunday Morning" (left) "certainly isn't an inspiring canvas." She said she had some difficulty in deciding which was "up" and which "down" in "The Dancer" (center). "Spooks" (right), said Mrs. Hanley, is a "Halloween theme, probably."

(Story on page 6.)